WEATHER
Tonight: Clear Periods, Cool
Saturday: Sunny, a Few Showers

Victoria Times

tv week inside today

89th YEAR, No. 147 ★★ VICTORIA, B.C., FRIDAY, DECEMBER 1, 1972 10 CENTS DAILY, 20 CENTS SATURDAY

ANDRAS

Drastic Changes for UIC

OTTAWA (CP) — Facing a hefty $890 million deficit that must be paid out of public revenues, the Liberal government announced today that drastic changes in the unemployment insurance plan are planned.

One of them is a higher pay-in, starting next Jan. 1, by both employers and employees, a move designated to generate an extra $100 million for the fund during 1973.

Robert Andras, who took over the manpower portfolio in last Monday's cabinet shuffle, replacing Bryce Mackasey, said a number of steps to "tighten administration" of the program and repair some shortcomings also would be announced.

Main changes would be set out when the government announces its legislative program in the new Commons session starting Jan. 4.

Also announced in a news conference by Mr. Andras and Guy Cousineau, chairman of the Unemployment Insurance Commission, was a new top-limit benefit payout by the plan—up to $107 a week from the current $100.

Starting Jan. 1 the ceiling under the act for insurable earnings will go to $160 a week from the current $150. Since maximum benefits are two-thirds of weekly salary, the top benefit goes to $107 weekly.

Benefits are subject to income tax.

Employee and employer contributions are being set at new levels. From 90 cents a week per $100 of insured earnings for the worker, the amount goes to $1 starting Jan. 1. For employers the rate goes to $1.40 a week per $100 of salary paid from $1.26.

Despite the higher top benefit, Mr. Andras said the higher collections should provide a "net benefit" to the fund of about $[illegible] million during 1973.

Total cost of the program, which was a prime issue in the campaign for the Oct. 30 election that saw the Liberals slide to a minority from a Commons majority, will top $2 billion for 1972, the government estimates.

This is made up of a total benefit payout of $1.9 billion and another $120 million for administrative costs.

The fund to which employees and employers contribute would cover about $1.01 billion and the government contribution of $890 million would cover the rest.

Mr. Andras declined to say what specific changes to the plan the government will announce once the Commons meets. But in reply to questions he indicated some of the

Continued on Page 2

Officer Charged In Killing

VANCOUVER (CP) — A Vancouver police constable was charged Thursday with criminal negligence in the use of his revolver, following the fatal shooting this week of a 17-year-old Vancouver youth.

Daniel Wilfred Teece was shot early Tuesday when four youths fled from a car that was under police surveillance.

Charged Thursday was Constable B. T. Honeybourn. He was remanded today to Dec. 13 for trial.

Meanwhile, city coroner Glen McDonald said Thursday he had been instructed by Attorney-General Alex Macdonald to call off an inquest into Teece's death that had been scheduled to start today.

The inquest is to be replaced by an inquiry, the coroner said.

CHASE CLIMAX following a San Jose, Calif., bank robbery came Thursday when police forced a car containing two robbers and two women hostages off the road after a 25-mile high-speed escape bid after the stick-up at a branch of the Wells Fargo bank. In the top picture, one of the hostages remains at the wheel of the getaway car while one of the bandits sits beside her holding a gun at her head. The two are shown in the bottom picture getting out of the car, the robber with his hands raised. The hostages were uninjured, but police shot one of the bandits in the head.

★

PILL VS. JOBLESS

TORONTO (CP) — Birth control may be the ultimate solution to the unemployment problem, an actuarial consultant said Thursday.

Jim Norton told a Board of Trade meeting: "One of the best means we have for fighting unemployment is The Pill."

He said Canada's labor force probably will grow by 2½ per cent this year but employment is increasing at a rate of only two per cent, resulting in unemployment despite creation of new jobs.

Norton said the United States has reached a "virtually no-growth" population level and Canada is headed in the same direction.

If the trend continued, employment would increase faster than the labor force.

BCGEU Seeks Same Rights as Ottawa

By ROGER STONEBANKS
Times Staff

Bargaining rights legislation, similar to that in the federal civil service, was recommended today by the 18,000-member British Columbia Government Employees Union.

The union presented an 18-page brief to the government-appointed inquiry commission into employer-employee relations in the B.C. civil service, which wound up hearings in Vancouver today.

The commission must report its recommendations to the government, which has promised bargaining rights for civil servants, by the end of this month so that legislation can be presented to the Spring session of the legislature.

The BCGEU contended in its brief that it is "the only organization presently capable of representing all employees of the B.C. provincial government", and referred to the fact that from its beginnings in the early 1940s "our union was set up as an industrial union. The industrial union concept was adopted because it was felt that an organization of this nature could work for and represent all government employees."

The union said it and the employer should negotiate a master contract for all employees but that "separate agreements would then be negotiated for the bargaining components determined by the Public Service Labor Relations Board. These negotiations on the component basis would deal with wages and items peculiar to that component."

The BCGEU said the parties involved should decide whether they want unresolved disputes settled via the arbitration route or right to strike.

"It is imperative that the dispute settlement procedure is effective so that the government, the union and the general public are protected from, and are not subjected to, numerous disputes in the public service," the brief said.

"Public interest is best served by an orderly manner

Continued on Page 2

STRACHAN MULLING ALE ON FERRIES

Bars on the boats are being bounced around by the provincial government.

Highways Minister Strachan confirmed today that B.C. Ferries is investigating the mysteries of bartending.

But Strachan said he would make "no statement" now about bars on boats.

The minister was asked about the topic after the Times learned a ferries' employee had interviewed Empress Hotel catering staff about liquor dispensing.

Strachan did not deny the incident, saying it was part of "an over-all survey."

Murder Charged In '52 Slaying

ALERT BAY (CP) — A 57-year-old resident of this northern Vancouver Island community was charged Thursday with non-capital murder in connection with a death 20 years ago.

James Puglas was arrested by RCMP, arraigned before provincial Court Judge W. C. Deadman and remanded in custody.

He is charged with the murder July 30, 1952, of Sulo Onni Spetz, a fisherman who was 69 when his body was found floating in the harbor at the small community of Minstrel Island, about 20 miles east of here.

A coroner's inquest found then that Spetz, who lived alone on his fishboat, died of blows to the head from a blunt instrument wielded by an unknown assailant.

Alert Bay RCMP said investigation of the jury's verdict of homicide has been "continued to this day."

In a prepared statement, RCMP said the hunt for the killer intensified last spring when Sgt. Herb Kahoon travelled to several places in B.C. and to Regina.

"The result was new evidence sufficient to warrant a charge," the statement said.

NEWS BRIEFS

Labor Law Probe Pledged

VANCOUVER (CP) — Labor Minister Bill King said today he hopes to appoint a three-man commission of inquiry into B.C. labor laws by Jan. 1. King specified that the long-promised commission to overhaul all labor statutes will be a three-man body.

Fraud Sentence

TORONTO (CP) — John Vanderkop was sentenced Friday to seven years in prison for defrauding Union Carbide Canada Ltd. of $880,000.

Cuba Opens Door

WASHINGTON (UPI) — Cuba will allow the resumption of the airlift of refugees to the United States in the near future, U.S. state department officials report.

Protest Strike

ST. JEROME, Que. (CP) — About 150 garment workers occupied their plant here Thursday after walking off the job to protest layoffs of 250 co-workers.

Treaty Settled

BONN (AP) — West and East Germany will sign their good neighbor treaty Dec. 21 to establish normal relations, a West German spokesman announced today.

Prisoners Swapped

NEW DELHI (AP) — India and Pakistan completed the first formal exchange of military prisoners today from their war that began exactly 52 weeks ago.

Britain Punishes Uganda

New York Times

LONDON — Britain announced Thursday a series of measures aimed at punishing Uganda's Gen. Idi Amin for his recent expulsion of 20,000 Asians and possibly at detering other African nations from doing the same thing.

Sir Alec Douglas-Home, the foreign secretary, told the House of Commons that a 10 million pound ($24 million) credit, which Britain had previously suspended would now be cancelled.

The British technical assistanee program, under which some 1,000 eeachers and agricultural advisers work in Uganda, will be phased out over the next two years, he said. Britain pays nearly half the salaries of the personnel, and this will now be cut off as their contracts expire.

A third measure announced by Sir Alec was the decision not to replace, for the time being, the British high commissioner in Kampala.

Sir Alec did not expand on the reasons for these actions, but other officials made it clear it was in retaliation for the expulsion of the Asians who, because they hold British passportsan d nationality, chose to flee to Britain.

"We expect," one official said, "that the Ugandan Economy will drift back down to the village level."

Top Men Against Word 'Pregnant'

By ROLAND MORGAN
Times Staff

CAMPBELL RIVER — Top brass in the education department headed personally to Campbell River last year to back up the local school's superintendent in his challenges of school principal John Young's high school calendar, Young testified Thursday.

The senior bureaucrats challenged, among other things, the use of the word "pregnant" in the calendar's policy statement, composed by Young and his staff.

The officals also didn't like Young's statement that attendance at school is voluntary over the age of 15, Young said.

"This in spite of the fact that the Public Schools Act categorically states that fact," Young told a board of reference sitting here to consider his appeal of dismissal Sept. 8.

OBJECTIONS

Other objections of the department officials to Young's policy statement which was circulated to approximately 850 parents and other parties were:

—The superintendent was described as a "paid official of the department of education."

—A teacher who was assigned to helping female students with personal matters

Continued on Page 2

A $100 PUNCH

VANCOUVER (CP) — Donald Gary McKay, 30, of Vancouver, was fined $100 Thursday for assaulting a British Columbia Ferries captain he blamed for a dunking in Horseshoe bay.

He was given until Jan. 15 to pay the fine, or face 15 days in jail.

Court was told McKay and a girlfriend were forced into the water from their small boat Aug. 5 as the ferry bore down on them and that McKay, enraged at what happened, stormed aboard the ferry when it docked and assaulted the captain in the wheelhouse.

Prosecutor Lorne Topham said Captain J. V. Bell was off work for 26 days as a result of his injuries.

$200 MINIMUM IN EFFECT TODAY

The B.C. government's new guaranteed monthly minimum assistance program will be going into effect earlier than expected.

A cabinet order dated Thursday proclaims the Guaranteed minimum Income Assistance Act, passed at the special session of the legislature, effective today.

Also proclaimed effective is the Handicapped Persons Assistance Act.

Under the two acts, the minimum monthly income for the elderly and handicapped will be $200.

It was expected originally that the acts would be effective by Christmas or later.

INDEX

	Page
Births, Deaths	38
Classified	38-47
Comics	35
Entertainment	24-26
Family Section	29-31
Finance	8-10
Prairie News	27
Sports	17-19

Israel Cut Off

TEL AVIV (UPI) — Strikes by communications technicians and airport workers all but cut Israel off from the outside world today, limiting overseas telephone calls and severing the nation's air links for the second day.

IRA Chief's Rallying Call Fails

Times News Services

DUBLIN — Dubliners rejected an appeal from jailed Irish Republican Army commander Sean Mac Stiofain to take to the streets in protest against his detention. Fewer than 500 turned out for a rally Thursday night held by the Sinn Fein, the political arm of the IRA.

In the Dail, the Irish parliament, Premier Jack Lynch's bid to push through tough new measures to curb the IRA faced defeat today because of the illness of an independent deputy who normally supports the government.

Mac Stiofain issued an appeal through his lawyer Thursday night:

"In the name of God, I want the people out on the streets protesting on my behalf," said the guerrilla chieftain in a statement issued by his lawyer.

The failure of his appeal reflected an apparent groundswell of anti-IRA feeling in the Irish republic, once the underground army's sanctuary in its war to drive the British from Northern Ireland.

On Wednesday night only 2,000 to 4,000 of Dublin's 600,000 people turned out for another protest rally, and it had Bernadette Devlin's fiery oratory as an attraction.

Opposition is growing in the republic to the bloody bombing campaign that Mac Stiofain's Provisional Wing of the IRA is waging in the North. The belief is also spreading that unless the guerrillas are crushed, their attacks will spread to the South.

Parliament assembled to vote on the proposed legislation and many politicians, even within Lynch's ruling Fianna Fail party, predicted it would be its last session.

Joseph Sheridan, an independent who has voted with the government since his election, lay ill in his southern constituency. Political sources said the government, confident it could win a quick election on the "law and order" issue if today's parliamentary vote went against it, was putting no pressure on Sheridan to attend the session.

That would leave the combined opposition Fine Gael and Irish Labor parties bolstered by four independents who have indicated they would vote against the new measures, with 71 votes to Lynch's 70.

In London, Prime Minister Edward Heath said he was approached by "various people" who told him the militant Provisional wing of the IRA might consider a truce. But he withheld any public reaction to such an idea.

The alleged provisional statement also warned the people of Northern Ireland to avoid British military installations, personnel and vehicles, including all Ulster police stations.

British Army sources said this may mean more attacks by Provisionals on military installations and personnel. Soviet-made rockets earlier this week caused casualties and damage in more than a dozen places.

A Grey Cup Bonanza For 2 Island Men

Whichever way it goes, Sunday's Grey Cup game in Hamilton spells a financial bonanza for two Vancouver Island men.

Ken Gjesdal, 35, a Courtenay milkman, and Tom Donaldson, of 297 Beaumont in View Royal have both had their tickets drawn in the Manitoba provincial sweepstake on the game.

If the Saskatchewan Roughriders win, Gjesdal will get the first prize pot of $100,000. If the game goes to the Hamilton Tiger-Cats he'll get the $50,000 second prize.

Donaldson's ticket will be good for the $25,000 third prize if Hamilton wins. If the game goes to Saskatchewan he'll receive the fourth prize, worth $15,000.

Gjesdal and his wife left Thursday night to watch the game on which his hopes are pinned.

He was out on his milk route Thursday when the news of his good luck came.

Thursday night he confessed he still felt "kind of stunned, it's hard to believe."

Married, with six children between two and 12 years of age, Gjesdal says his win means that he'll be able to get the home he's wanted.

"We're renting now. I've been planning to build on 11½ acres I'm buying. This means that we'll be able to go ahead."

Donaldson left the Eric Martin Institute today, after spending two weeks there undergoing treatment for a nervous breakdown.

"Its just wonderful — I can't believe it," he said Thursday night, "I'll believe it when I see it in writing." So far, the only notification he's received has been through news reports.

He says, when he receives the money the EMI can look forward to having two new color television sets.

He reports the staff has done a "wonderful job" for him.

If Hamilton wins, a ticket held by L. G. Hefford of Kitchener, Ont., will net him the first prize of $100,000 and if Saskatchewan comes out on top the third prize of $25,000 will go to H. Kahtola of St. Catharine's, Ont.

Five other Canadians had their names drawn, each winning $2,000. Among them is Carol Fraizer of Mapleridge, B.C.

Victory smile from Maria

WINNIPEG GIRL MISS GREY CUP

HAMILTON (CP) — Maria Gulyas, a Hungarian-born 22-year'old from Winnipeg, was named Miss Grey Cup 1972 Thursday night.

The five-foot-two graduate of the University of Manitoba defeated eight other contestants in the annual pageant.

Miss Winnipeg Blue Bomber, a brown-eyed blonde, plans on a teaching career although she now is employed in Air Canada's cargo accounting department in Winnipeg.

First runner-up was Diane Pringle of West Vancouver, Miss British Columbia Lion.

Pat Thompson, Miss Saskatchewan Roughrider from Regina, was the second runner-u.

The girls earlier selected Miss Edmonton Eskimo, Judi Law, a 22-year-old telephone company employee, as Miss Congeniality.

Envelopes were opened by Myrtle Surjik, Miss Saskatchewan Roughrider of 1951 and the pageant's first Miss Grey Cup.

Lorne Greene, of the television series Bonanza, was master of ceremonies.

The judges for the contest were Patricia Dyer, a cosmetician, Bill Walker, television commentator, Olivia Andrego, a dress designer, Russ Jackson, former Canadian Football League star, Danny Galivan, Montreal Canadiens' broadcaster and Maria Jelinek, former world figure skating champion.

One More Session For Kissinger, Duc

Times News Services

WASHINGTON — South Vietnam policy adviser Nguyen Phu Duc arranged another meeting in Washington today with Henry Kissinger before Kissinger returns to his Paris peace negotiations next week.

At the same time, the South Vietnamese delegation to Paris said Saigon was not backing down from its basic demands.

Duc, personal emissary of South Vietnamese president Nguyen Van Thieu, asked for the additional session with Kissinger, President Nixon's top policy adviser, and the White House agreed, the South Vietnamese embassy said.

The new meeting coincided with a report from Saigon by CBS network correspondent Richard Wagner that Duc reported to Thieu that the United States intends to sign a ceasefire agreement with Hanoi and that Saigon faces a complete suspension of all military and economic aid if it refuses to go along.

Meanwhile, a plane carrying four crew members and a joint 18-man United States-South Vietnamese team visiting refugee camps crashed in bad weather on the central coast of South Vietnam today, killing seven persons, including a South Vietnamese general.

Five of the dead were South Vietnamese and two were Americans employed by the U.S. Agency for International Development.

. . . YOUNG

Continued from Page 1

was called a "dean of women." Superintendent W. F. Ramsay wanted her called "councillor, although she had no counselling qualifications," Young said.

The calendar said Carihi (the school nickname) did not have a list of rules and regulations. It said "all persons in school are simply expected to show courtesy and respect for each other and to conduct themselves in a civilized and decent manner."

WANTED LIST

Young said the officials wanted a list of rules pinned up on the wall, "I said the list could be infinite," Young said.

The trouble with the word pregnant was that Ramsey just didn't like the word in there, Young said. "He wanted me to leave it out — it was never satisfactorily resolved why."

The word appeared in a passage in the calendar stating that Carihi did not expel students who became pregnant.

"Many schools in British Columbia immediately expel pregnant girls," Young said. "I felt pregnant girls had a right to an education just like anyone else."

WOULDN'T INTERFER

"I wanted it shown parents in the community that if their daughter got pregnant I had no moral or ethical reason to interfere in the personal life of that student. The school board knew there were pregnant girls in the school. The pregnant student should be under the care of a doctor."

Young's policy said the school would not be responsible for "everything or anything that may happen at a school dance."

Ramsey felt Young was abdicating his responsibility. "I felt parents had to know that if they allowed their teenage daughter — or their son for that matter — I was not responsible for everything that happened. I clearly cannot disclaim total responsibility — my responsibilities are outlined in the Public Schools Act."

UIC: Payments Boosted

Continued from Page 1

areas that are under consideration.

And he said the emphasis, for a program that is as generous as this one, will have to be on providing protection for persons who are legitimate members of the labor force who have lost jobs; not on a sort of social welfare aspect.

One matter under consideration is the qualifying period— the time a person must work and contribute to the plan before being able to draw benefits.

This was reduced to eight weeks in the Mackasey-sponsored legislation that took its main effect Jan. 1 ,1972. Under previous legislation, benefit payments were calculated on an employee contributing for 30 weeks before receiving any benefits from the program.

Another point for examination is the figure of national unemployment above which the government takes over responsibility for all benefits.

This was set at four per cent of the labor force for 1972, a year in which unemployment nationally has ranged between six and seven per cent.

Mr. Andras said the four-percent figure was based on studies carried out about 1968 and, when the new legislation was in preparation, it appeared "extraordinarily high."

Prime Minister Trudeau, when criticized on the unemployment rate during the election campaign, referred repeatedly to an estimate by the Economic Council of Canada that perhaps unemployment running at 4.8 per cent of the labor force could be the best Canada could expect in the new technological society.

Mr. Andras said there are people drawing unemployment "for whom the act was never intended."

As examples, he cited housewives or students who enter the labor force on a temporary basis and then leave it, without seeking or making themselves available for other work but continuing to draw benefits.

Because of the generosity of the program, Mr. Andras said the government must refine it and whittle down those who "legally, technically" have been entitled to benefits although they have not been entitled morally.

He stressed that these persons had not been defrauding the system.

WALK MIDDLE PATH

The minister, regarded as sort of a troubleshooter in the Trudeau cabinet, also said he wants to "walk down the middle path" in revising the program, not over-reacting to criticism of the system,

BCGEU: Master Pact Sought

Continued from Page 1

of public service dispute settlement including the right to strike."

The union said it views the right to strike as "a form of pressure which forces the parties involved in negotiations to take upon themselves the responsibility for reaching a settlement."

It said that of 250 contracts signed in the federal civil service, only five involved srike action — or two per cent.

In 1971, across Canada, time lost from strikes was two-tenths of one per cent of time worked and the number of contract negotiations ending in strike action was five per cent of contracts negotiated.

"The preceding information shows quite clearly that strikes are rarely used in contract negotiations. This reinforces our belief that when the pressure of possible strike action is placed on the negotiators, they act quickly to negotiate a contract settlement," the brief said.

The union added that even when it was illegal for B.C. civil servants to strike, the law did not prevent strikes from occurring.

"The only way to avoid strikes in the public service is to have meaningful, responsible negotiations between the government and the union. The right to strike serves as a positive pressure which makes the parties concerned in negotiations eager to reach a contract settlement," the brief said.

Collective bargaining should extend to such items as superannuation, classifications, promotional policy, in-service training and exclusions from the bargaining unit.

"We realize that classification, promotional policy and in-service training have traditionally been vested with the Civil Service Commission," the union said, but classifications and pay are linked together and "salaries and wages can be regulated by classification."

It supported a minimum of voluntary union membership but compulsory dues payment (Rand formula) for union security, excepting bona fide cases of religious conscientious objection, where the equivalent of dues would the paid to a charity.

The union recommended that bargaining rights legislation come under a special act, separate from that governing private employees, to be called the Public Service Labor Relations Act.

Such an act would provide for a Public Service Labor Relations Board which would be responsible for administering the act.

SKI PEETZ

FIAT 128 has more inside room than an Olds Cutlass!
FEETLE WAS HERE
Brian Hollis

IT'S TREE TIME
See our excellent selection of
Shade Trees, Fruit Trees and Evergreens
Flowering Shrubs Make Ideal Gifts!
Choose Now for Christmas
Potted Plants and Fresh Flowers
Place Your Order Early
The Royal Nursery
4660 ELK LAKE DRIVE 658-5415
OPEN 9-9 EVERY DAY

Join the World. Enjoy a Gordon's.

The world's largest-selling gin.

PEARSON WORLD OF PLEASURE LIMITED
DOWN and OUT
It means what it says! The DOWN payment is small enough and you'll hardly miss it . . . . We're banking on the fact that they'll go OUT one after another by the score. We operate on the policy that volume sales turnover is the way to keep everyone happy — with Honda!
HONDA
We've got all the models, row upon row of them and all the sparkling colors that Honda is famous for. If you shouldn't see what you want at first glance — ask a "Honda Helper" — It's probably at the bottom of crate upon crate in the corner of our vast warehouse showroom!
NO PAYTS.
Not only is owning a Honda just great, but we have made it EASY too! Here's exclusive arrangements that will ease the Christmas budget on approved credit.
'TIL FEB.
CUSTOMERS
• PAST
• PRESENT
• FUTURE
If at any time our work, service or representative is not of the highest quality, or the charge seem unfair — we would appreciate your comments or criticism.
YOUR SATISFACTION IS YOUR ONLY MEANS OF SUCCESS
SERVICE
Our service division isn't bustling along at this time of the year and we're offering special repair and maintenance discounts on ALL makes and models, to keep everyone busy.
DO IT ON THE PAYT PLAN
DISCOUNTS
9 A.M. to 9 P.M.
SAT. to 6
MINI TRAIL Z 50 — Go anywhere you please, take it in your car or boat! $14 Dn $12 Mth
STEP THRO' C 70 — Auto. clutch, attractive, low slung and very quiet! $19 Dn $18 Mth
SCRAMBLE CL 70 — On the road or trails. 4-speeds, sleek, and speedy! $19 Dn $19 Mth
TRAILSTER CT 90 — 8-speeds, will go anywhere! Automatic. It's pretty! $24 Dn $22 Mth
SUPERMARKET BRAND NEW SELECTION
SUPERSPORT CB 100 — Less than 200-lbs. 5-speeds. One of Honda's most popular. $29 Dn $24 Mth
MOTOSPORT SL 125 — More torque and power. Bigger wheels and tires. It's special. $34 Dn $30 Mth
SUPERSPORT SL 175 — Road equipped, but born to be tough and very fast. $44 Dn $35 Mth
MOTOSPORT XL 250 — It's new and taking all it's like competitors everywhere! $49 Dn $39 Mth
ONE YEAR EXCLUSIVE GUARANTEE!
SUPERSPORT CB 350 — 5-speeds. Probably Honda's most sought after and popular. $49 Dn $43 Mth
SUPERSPORT CB 450 — Honda's biggest, fastest, most powerful twin! $75 Dn $58 Mth
SUPERSPORT CB 500 — 4 cylinder smoothness, 4 carbs, and exhaust. Smooth beyond belief! $79 Dn $68 Mth
SUPERSPORT (CB 750) — It's the ultimate Honda for everything. Finest everyway! $99 Dn $79 Mth
WE DO TRY HARDER!
B.C.'S LARGEST MOTORCYCLE DEALER
OFFER ENDS DEC. 4th
PEARSON WORLD of PLEASURE
MOTORCYCLE DIVISION
386-8424 3388 DOUGLAS 382-2222
NEXT TO RED LION

the weather

During the next couple of days Arctic air is expected to have a slight advantage moving southward to cover most of the interior and spilling westward across the north coast. A band of snow will move southward with the Arctic air but is expected to become lighter and more showery as it does so.

DOMINION PUBLIC WEATHER OFFICE 5 A.M. FORECASTS

Valid until Midnight Saturday

Greater Victoria: Gale warning Juan De Fuca strait. Today, mainly cloudy. Clear periods during evening. Brisk west to southwest winds. Highs today near 50. Saturday, mainly cloudy with a few showers. Cooler. Lows tonight 30 to 35. Highs Saturday in the low forties.

North and West Vancouver Island: Today, overcast with periods of rain or drizzle. Windy. Highs 45 to 50. Saturday, cloudy with a few showers. Cooler. Lows tonight 30 to 35. Highs Saturday in the low forties.

Lower Mainland, East Vancouver Island: Gale warning for Georgia Strait. Today, mainly cloudy. Periods of rain and brisk southerly winds. Sunny periods and gusty northwest winds this afternoon and evening. Highs today 45 to 50. Saturday, mainly couldy with a few showers. Cooler. Lows tonight 30 to 35. Highs Saturday in the low forties.

TEMPERATURES

YESTERDAY

	Max.	Min.	Precip.
Victoria	48	42	.09
Normal	47	41	—

ONE YEAR AGO

Victoria	48	38	—

ACROSS THE CONTINENT

St. John's	33	21	—
Halifax	38	28	.37
St. John	31	25	—
Montreal	36	26	.16
Ottawa	36	26	.24
Toronto	37	30	—
North Bay	33	26	—
Churchill	—15	—23	—
The Pas	6	—18	—
Kenora	22	—14	—
Winnipeg	22	—15	.03
Regina	27	—4	.10
Saskatoon	22	—12	.03
P. Albert	8	—24	.03
Lethbridge	51	21	—
Edmonton	32	2	.48
Penticton	38	35	—
Cranbrook	43	38	—
Vancouver	49	45	.14
P. Rupert	50	32	.49
Prince George	41	24	.32
Kamloops	37	27	—
Revelstoke	36	33	—
Fort Nelson	16	—12	.01
P. River	30	—21	.07
Whitehorse	14	10	.02
Fort St. John	29	—1	.23

U.S. Temperatures: Anchorage 14, 5; Detroit 37, 28; Honolulu 82, 60; Spokane 39, 35; Portland 49, 44; San Francisco 57, 42; Los Angeles 74, 53.

World Temperatures: Rome 55, 55; Paris 46, 37; London 52, 43; Berlin 45, 33; Amsterdam 48, 41; Brussels 46, 37; Madrid 50, 45; Moscow 37, 32; Stockholm 43, 39; Tokyo 54, 43.

City Weather Record

Sunshine, Nov.	98.1 hrs.
Last Nov.	60.2 hrs.
Normal (20 years)	80.9 hrs.
Sunshine, 1972	2156.1 hrs.
Last Year	2036.0 hrs.
Normal (30 years)	2140.7 hrs.
Precipitation, Nov.	1.79 ins.
Last Nov.	4.19 ins.
Normal (30 years)	3.92 ins.
Precipitation, 1972	23.74 ins.
Last Year	21.54 ins.
Normal (30 years)	22.32 ins.

Sunrise, Sunset Saturday
(Pacific Standard Time)

Sunrise 07:47 Sunset 16:21

Bird Books, Museum Series . . . Some Ideas for Christmas

STRAY FEATHERS
harold hosford

While I've heard it said that a new book on birds is published somewhere in the world every week, there is no doubt that some of the old stand-bys that have been around for a long time are still favorites.

With Christmas close to hand, and with the thought that you may have a few as yet unsolved problems on your gift list, here are some ideas that might please your bird-watching friends.

Still at the top of any birdwatcher's want list is a pocket field guide, a book that can be carried in a jacket pocket and be readily available for reference when difficult field-identification problems arise.

While there are several such guides on the market, only two seem to satisfy all the requirements for a good field guide. They are Roger Tory Peterson's A Field Guide to Western Birds and A Guide to Field Identification, Birds of North America by Chandler S. Robbins, Bertel Bruun, Herbert S. Zim and illustrated by Arthur Singer.

Both books come in hard cover at about $7.00, and paperback, at $4.50. Both are illustrated with color paintings and both fit conveniently into a jacket pocket.

Birds of North America features lifelike illustrations; Peterson, on the other hand, limits his pictures to illustrating prominent field marks, the kind of thing one might expect to pick out in a brief glimpse of a bird. The result is one of impressions, patterns and distinctive marks rather than of living birds.

While Peterson covers that part of North America west of the 100th meridian and North of Mexico, Birds of North America, as its name implies, covers the whole continent.

Both books make some attempt at describing bird songs and calls; Peterson phonetically, Birds of North America through reproductions of spectrograms.

Phonetic attempts to describe bird song are woefully inadequate; spectrograms are incomprehensible.

Birds of North America solves the problem of describing species' ranges with neat little maps; Peterson used words. The maps do a better job.

If I had to choose one over the other I'd lean towards Birds of North America for continental coverage, its excellent range maps and, most important, all the pertinent information about a bird is on the same page. In Peterson you will have to check at least two places for each species.

Oh yes, don't let the saving lead you to the paperback issues of these. It's false thrift. They just do not stand up to the rough-and-ready demands of the field.

For Canadian birders, Earl Godfrey's Birds of Canada must rank close behind a field guide as an essential part of a birdwatcher's library.

This 400-page work describes the range, habits and field marks of every species of bird that had been recorded in Canada up to the time the book was published in 1966. There are colored illustrations of each species, range maps and extensive historical information on many of the rarer species. Birds of Canada costs $12.00.

Any hunter or naturalist would welcome a copy of Frank Kortright's Ducks, Geese and Swans of North America which, while now nearly 30 years old is still one of the most widely-read books on this important family of birds. It sells for $9.50.

For the young naturalist, there is no finer set of inexpensive starters than the Golden Nature series. Covering everything from pond life to fossils and selling at $1.50 per book, they rate as the best buy of the day.

While the Golden Nature book on birds has many eastern species in it, the information on how to watch birds, the equipment you might need, where to look, migration and classification make it an excellent gift for any young westerner.

So too is the Provincial Museum's series on birds. At 50 cents each they are a good, inexpensive way to start a library. In all there are 7 of these little books, each covering a group of closely related birds and illustrated with line drawings by the museum's artist Frank Beebe.

Last but by no means least, there is that monumental series by Fenwick Lansdowne and John Livingston, Birds of the Eastern Forest and Birds of the Northern Forest. These superb books are masterpieces of the printed art and while John Livingston's information text compliments Lansdowne's paintings magnificently, the books are really Lansdowne.

At more than twenty dollars apiece they are books for the soul and the spirit; books that anyone, naturalist or otherwise, would treasure.

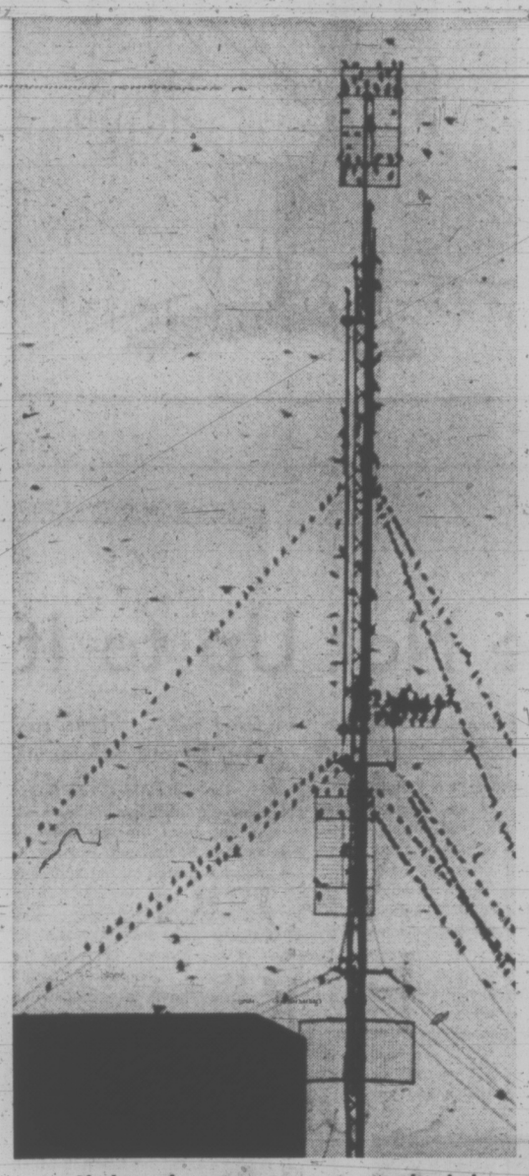

If the television reception is bad these evenings at the Hotel Douglas maybe it's the patter of little feet that's causing the trouble. The hotel's television antenna is a favorite evening perch for hundreds of starlings that roost nearby each night. (Harold Hosford photo).

Paperback copies false thrift

$741,000 Payoff Made

QUEBEC (CP) — A tale of a hospital expansion that involved two provincial governments and a $15,000 hole in the ground has ended with a $741,000 payoff for a Montreal construction company.

The company, J. H. Dupuis Ltd., received the money in an out-of-court settlement with the social affairs department which, the company charged, broke a contract for construction of a wing for a suburban Montreal hospital.

The contract was awarded by the former Union Nationale government early in 1970 for a $7.59 million expansion to the Notre-Dame-de-L'Esperance hospital in St. Laurent, a Montreal suburb.

But the Liberals, led by Robert Bourassa, took power in the April, 1970, provincial election and several weeks later Claude Castonguay, social affairs minister, announced a freeze on all hospital construction in the province.

When work stopped on the expansion, the company had done about $15,000 worth of excavation.

THREATENED SUIT

The proposed new wing was eventually dropped from government plans in the fall of 1970. In November of the same year Dupuis hired a new lawyer—Jean Lesage, of Quebec City, who was Liberal premier of Quebec in the early 1960s.

Mr. Lesage started negotiations with the hospital's architects and began talks with the government to recover $300,000 for sub-contractors and $549,000 for the construction firm—failing which a suit would be launched.

Social affairs department officials said Thursday the decision to settle out of court was taken on advice from the justice department.

capital scene

Esquimalt Figure Skating Club, bazaar and tea, Sat., Dec. 2, 1 p.m., Jubilee Hall, Fraser Street.

St. Stephen's Church A.C.W., Christmas tea and sale, Sat., Dec. 9, 2 p.m.

Rockland Park W.C.T.U., special Christmas program, Tuesday, Dec. 5, 2 p.m., Metropolitan Church lounge.

Victoria Chrisitan Women's Club luncheon, Wednesday, Dec. 6 from 12:30 to 2:30 p.m. at Holyrood House, 2315 Blanshard St. Holiday fashions, vocal chorale, speaker Mrs. Lou Lloyd of Abbotsford.

Victoria Aged Pensioners No. 3 meets Tuesday, Dec. 5 at 1 p.m. in Britannia Branch No. 7 Royal Canadian Legion, 1616 Blanshard.

DOWN AND OUT
SPECIAL
HONDA
PEARSON
WORLD of PLEASURE

SPECIAL
FRI.—SAT.—SUN.
FISH 2 Pieces and CHIPS
Reg. $1.15. SPECIAL 90¢
3 Blks. off Douglas on Gorge
Mello-Spot
DRIVE-IN

NUTS!

CASHEWS—	Reg. $2.35 lb.	$1.99
DELUXE MIX—	Reg. $2.39 lb.	$1.99
BAR B.Q. PEANUTS—	Reg. .98 lb.	.79
SPANISH PEANUTS—	Reg. .69 lb.	.49
OPERA ROLLS—	Reg. 1.10 ea.	.79
FUDGE—	Reg. 1.59 lb.	.99
SNOWBALLS—	Reg. 2.00 lb.	1.25
MELLOS—	Reg. 1.25 box	.99

EXTRA SPECIAL — PAULINE JOHNSON CHOCOLATES
Reg. $2.50 lb. — Just $1.99

THE NUT HOUSE - 718 Yates St. 384-6742
A Division of Davidson's House of Cards

FREE POPCORN for children accompanied by a parent
JOIN C-FAX 1070 On Location This Saturday
LOTS OF FUN AND PRIZES

STANDARD'S
ANNUAL CHRISTMAS
CHAIR SALE

Hostess Chairs, Rockers, Recliners, Bedroom Chairs, Stools, Swivel Chairs and Decorator Chairs.

We have them all at Standard. Buy now and have delivery now or just before Christmas.
Our final large shipment is now here so shop now while selection is at its best.
CHOOSE FROM THE LARGEST SELECTION IN VICTORIA.

Upholstered Stools
In quality vinyl covers. Gold - Black - Tangerine - Brown. Walnut wood legs. Ideal Christmas gift.
Sale 7.49 ea.

Boudoir Bedroom Chairs
Orlon covered in plain colors. Gold - Pink - Moss - Beige - Blue. Gold tasseled seat base plus back rest.
Sale 18.88 ea.

Bedroom Vanity Benches
Large size shaped seat in beautiful orlon covers. Red - Pink - Gold - Black. Tasseled base and seat covers. Walnut wood legs.
Sale 22.88 ea.

Large Platform Rockers
Full rocker action. Velvet covers and matelasse covers. Deep sewn back with soft foam seats.
Sale 84.88 ea.

Walnut Arm Hostess Chairs
Wide range of colors. Curved back rest for comfortable back rest. Deep spring seat.
Sale 37.88 ea.

Rocker Chairs
Large seat area. Decorator colors. Ideal gift item.
Sale 39.88 ea.

High Back Rockers
Fully upholstered seat and back. Deep foam seating. Head rest design. Upholstered arms with walnut trim. Gold - Blue - Green - Tangerine. Large selection.
Sale 54.88 ea.

Hostess Chairs
Selected decorator fabrics on upholstered seats and backs.
Sale 22.88 ea.

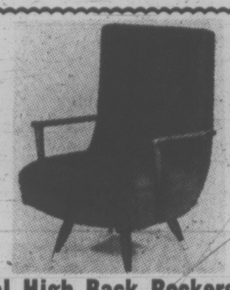

Swivel High Back Rockers
Full swivel and rocker action. Shaped walnut arm. Designed by Kroehler. Many colors to choose from.
Sale 67.88

RECLINERS
Buy your man a recliner for Christmas. Choose from 30 different models. Standard has them all.
Rich supported vinyls — or hard wearing fabric tweed covers. Plus decorator velvets. We have a very nice Ladies recliner also.
MODERN - COLONIAL - TRADITIONAL

JUST ARRIVED
Decorator Tub Swivel Chairs
Crushed velvet. Loose cushion back. Gold - Brown - Moss - Tangerine. Special Sale Price 149.88
Classic Betsy Ross Swivel Rockers
Decorator velvet fabrics. Ideal ladies chair. Full skirt base.
Sale 134.88

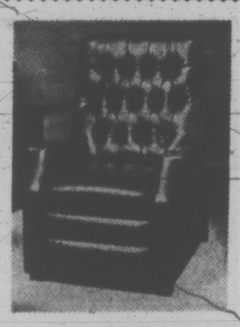

High Back Recliner
Supported vinyl covers. Gold - Black - Brown - Green. 3 way action. TV viewing plus large foot rest.
Only 89.00

ROCKER RECLINER — Rich vinyl covers. Deep spring seat and deep button back. Sale 109.00
LA-Z-BOY ROCKER RECLINER — Rich green/white fabric. Includes arm caps. Roll arm — high back. Set reclining action to your choice of reclining position. Sale 299.00
SKLAR DELUXE ROCKER RECLINER — Deep button back — Reversible seat cushion — adjusts to your choice of angle for reclining. Tweed covers. Sale 259.00
SUPER SOFT SKLAR LOUNGER — It rocks — it reclines. Plus extra soft head rest — adjustable in height. Large seat and back. Only 339.00
MANY OTHERS ON SALE.

Fabric Tweed Covered Recliners
High back styling with contrast colored buttons. Smartly styled arm rests. TV viewing action.
Sale 105.00

Combination Fabric and Vinyl
Deluxe Recliner. Inside back and full seat in hard wearing tweed fabric plus outside area, arm rests and foot rest in quality vinyl. Choice of colors. Sale 119.00

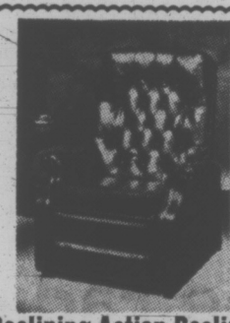

Full Reclining Action Recliner
Loose reversible cushion seat. Rich vinyl covers — Roll arms. Reclining position adjusts to any angle you choose. Sale 139.00

GREAT SALE OF REDDIBEDS
BY SEALY
100% Nylon Cover
Double Size Bed
4 Colors to choose from
LIMITED QUANTITY
199.00

A gift for the whole family!
Fleetwood Trucolour
19" Portable Colour TV
* 85% solid state chassis.
* Color lok.
* Automatic fine tuning.
* Front mounted 4" speaker.
Model 9304

sale $479.00

NO DOWN PAYMENT
ONLY 18.58 PER MONTH
36 MONTHS

Merry Christmas
Downtown 737 Yates Street 382-5111 STANDARD FURNITURE

Victoria Times

FRIDAY, DECEMBER 1, 1972

BRIAN TOBIN, Editor — STUART UNDERHILL, Publisher — GORDON BELL, Managing Editor

A New Deal for Parks?

Indications that the new provincial government plans to give special attention to the development of a large-park system within British Columbia will be welcomed by the public. In the previous administration's 20-year reign only one sizable park was established, although numerous smaller camping parks were opened.

The Social Credit attitude to large parks was apparently to treat them as stockpiles of timber, minerals or water power from which natural wealth could be traded or sold. Rarely was any sizable piece of ground added to the parks system without a corresponding area, or its equivalent in timber cutting rights or mining leases, being deducted from an existing park.

This was all quite legal under the provisions of the parks legislation, but it put parks development a poor second to industrialization in a province in which only three per cent of the territory is in designated parks.

Current plans call for development of the Cape Scott parkland at the northern tip of Vancouver Island. This land was assembled by the previous government but left without any further attention. Perhaps the "bargain" whereby the land was obtained was considered enough of an effort for a while. For land estimated to be worth $300,000 the people of B.C. paid with $10 million worth of timber to be removed from Strathcona Park. It is to be hoped that the Cape Scott recreation lands will prove to be worth the price.

Certainly a progressive parklands acquisition policy would prove invaluable to the province. It should not be necessary to cut every tree or mine every ore vein in British Columbia to keep our economy going. And the parks areas which could be added to the existing total would be chosen for their scenic attractions, their wilderness assets such as rivers, lakes, waterfalls or seafront, rather than for their commercial possibilities.

Where a magnificent stand of timber should be included in a park, then let it be done. How many such stands are being preserved as examples of what once covered this Island? Very few. We are now approaching the last quarter of the twentieth century. We have not left much on the planet that is untouched, unexploited, unpolluted or not destroyed. We are in an era when natural resources are coming to be considered as more than something to be sold and consumed. The government has not much time in which to preserve some of our heritage.

A Move Toward Agreement

Japan appears to have indicated the terms on which it will accept a variation of the abstention principle which has kept its fishermen from taking salmon on the North American side of the Pacific for the past 25 years. In a pact centred on crab fishing it has agreed with the United States to keep out of certain areas off Alaska provided it can gain entry to U.S. waters in other localities, mainly adjacent to the Aleutians.

This seems to be a simple quid pro quo arrangement entered into bilaterally.

The American position is understandable. Its crab fishermen use fixed traps and their equipment could be destroyed if mobile Japanese fishermen operated in the same waters. And since the fisheries are located beyond American territorial limits, a bargain had to be struck.

It was a foregone conclusion that the muscle Canada and the United States applied to Japan in the early postwar years could not be used at this point in history. Nothing, however, stood in the way of a compromise under which Japan and the U.S. yielded something to each other.

There is, nevertheless, a fundamental weakness in this two-nation agreement. The Japanese will absent themselves from the areas defined in the treaty. But what prevents any other fishing nation from moving in?

A type of solution has been found for a special problem — one that could have caused friction between two countries — and presumably an important crab fishery has been given a measure of protection at least for the time being.

But a more general issue remains. That concerns the terms by which fishing nations will harvest their crops from the North Pacific under provisions aimed at preservation of all edible species, not only crabs. The significance of the Washington report on the new pact seems to reside in the evidence it provides of Japan's willingness to be reasonable — but not excluded.

A Complete Ms

The recent uproar in Honolulu about a female Santa Claus indicates, among other things, that women's lib has not conquered the hearts of the younger generation and that stereotypes of Father Christmas are enduring. A shopping centre in the Hawaiian capital hired Ms. Claus as a token of job equality but had to let her go when the kids protested "Santa's a woman."

Has the conservative reaction gone so far as to rule out female impersonations of Santa? Is the jolly old soul really a hard hat with an Archie Bunker image that must be heeded?

And as far as equality is concerned, would the kids — not to speak of women's lib — really go for Old Father Hubbard, or a Cinder Allan trying on a golden gumboot?

MAURICE WESTERN

Warning: We're Not Up to It

OTTAWA—It is the misfortune of the minority government that the coming ordeal in Parliament will coincide with the ordeal of citizens confronted by the new income tax forms.

There was a feeling not so long ago that the political nightmare known as tax reform had ended with the pre-Christmas closure proceedings in the House of Commons and the last, vain, Senatorial protests. If many were displeased, at least the work was done and citizens, becoming accustomed to the new Act, would view matters in a better perspective and acquire a deeper appreciation of the wisdom of its authors.

First reactions to the new forms have not been reassuring. But this was to be expected. The failure rate, even with the old and more or less familiar forms, was distressingly high—a fact repeatedly noted by the department of national revenue. Previews, in this field, are not likely to win the best response; only a well-planned educational effort, now presumably in the offing, will induce a more positive attitude on the part of morose and apprehensive citizens.

Disconcerting

It is much more disconcerting to be warned, in advance of the exercise, that we are not up to it. Earlier suggestions to that effect could be, and probably were, discounted; they came, after all, from critics, lawyers, politicians. To hear the same thing from the experts — those, presumably, who guided Edgar Benson's pen — is a different matter and thoroughly unsettling.

According to Elgin Armstrong, the deputy Minister of National Revenue: "Taxpayers who have become accustomed to using the T1 short form may well be shaken at first glance by the new combined form."

It is far from certain that a second glance will have a steadying effect. For D. S. Thorson, the deputy Minister of Justice, who also attended the Canadian Tax Foundation conference this week, conceded that the Act is not likely to be grasped even by lawyers and accountants, with the exception of those who "by virtue of sheer hard work have gained some special understanding of its basic principles." What then of the rest of us? Our chances, according to Mr. Thorson, are nil.

The reason is interesting: it is simply "the innate complexity of any income tax law in a modern industrial society, particularly its detailing of capital gains tax." Various remedial proposals have been offered including color coding which would probably, as Mr. Thorson suggests, result in a "somewhat psychedelic Act."

Taxation, in other words, is an esoteric business, to be understood by experts — mostly within the department — but altogether beyond the comprehension of those who pay.

Thus, whether we like it or not, we face the perils of the unknown and apparently of the unknowable. Mr. Armstrong is clearly right. This promises to be much worse than the T1 short, or even long, with all its merry little provisions for putting in and taking out. Further, that which is unknowable, according to the officials, "imposes harsh penalties for innocent mistakes" according to a non-official, A. J. Little, president of the Canadian Institute of Chartered Accountants.

D. S. THORSON
. . . our chances are nil

Although the educational literature has yet to arrive in our mails, it is already apparent from the testimony of the experts that Parliament, over-excited as it may have been by the approach of last Christmas, hatched the wrong egg. In his famous White Paper of 1969 Mr. Benson was quite specific about the objectives of tax reform. They may be found on Page 4, conveniently summarized; among them "a fair distribution of the tax burden based upon ability to pay" and "widespread understanding of and voluntary compliance with tax laws."

As we are not all lawyers and accountants with "special understanding", in Mr. Thorson's revealing phrase, it is plain that this canpot be the Act which Mr. Benson had in mind. Since we cannot be expected to grasp it, we cannot judge whether or not it effects a fair distribution of tax burdens. What have we to go on, beyond assurances about the unknowable from on high?

On Page 5 of the same White Paper, Mr. Benson considered the matter from the standpoint of citizen morale. As he then wrote:

Must Be Trusted

"The vast majority of taxpayers comply in all respects with the income tax laws; we must maintain their willingness to do so and protect their interest against others who may exploit loopholes in the law. This means the system must be simple enough for the taxpayer to understand but detailed enough to block opportunities for abuse. Our tax laws must be trusted; the burdens they impose must in the end enjoy public acceptance; and their administration must be seen to be efficient and impartial."

Now that we face the inscrutable, what is to happen to our morale? Even if large educational outlays have caused us to stop quaking by April, will we have achieved that desirable state of mind and cheerful readiness to bear our burdens that Mr. Benson anticipated when he set out, with the aid of his experts, to reform the system? In the light of what we now read, in reports of speeches by the experts, it seems improbable.

Tax reform, if memory serves, was the crowning achievement of participatory democracy. The country fairly shook with debate and the Minister of Finance found it necessary to employ extra staff to handle his mail from thoughtful citizens. We ought to have achieved an unprecedented level of understanding. Instead, we have an Act that defies understanding and turns lawyers pale. What was the point of an exercise which, according to learned experts, has yielded such strange results?

C. L. SULZBERGER

The Fading Berlin Beacon

WEST BERLIN — This city, the most famous symbol in the Western world over the last quarter of a century and a lighthouse of freedom in Communist Europe's geographical middle, seems doomed to start sliding into the backwaters of history — and there is probably little to be done about it.

When the Big Four coalition that won World War II broke up into Russia-against-the-rest, West Berlin became the token of Western allied resolution. In 1948 Moscow isolated the former German capital but the famous airlift forced Stalin to back down. Khrushchev walled off East from West, bisecting the city, but President Kennedy flew here to announce, in the name of liberty: "Ich bin ein Berliner."

Whatever differences have occasionally divided them on other matters, Washington, London and Paris stood together on Berlin. They insisted on their military presence, unimpeded access, and the enclave's economic survival. Western garrisons have continued here twenty-seven years after the Nazi collapse. Western jeeps patrol in the name of order. And the German Federal Republic, now an integral part of NATO, injects enormous economic aid.

Ostpolitik Consequence

But now, immutably if slowly, West Berlin's status diminishes in a changing Europe. This must be an inevitable consequence of Bonn's new Ostpolitik, whatever else happens.

One imminent result of that policy will be diplomatic recognition of East Germany by almost all Western and other countries and the dispatch to East Berlin of ambassadors from the United States and other NATO lands. Thus, all of a sudden, East Berlin becomes a full-fledged international capital.

The eyes of the world, hitherto focused on West Berlin, will shift to the other fraction of this partitioned city. Across the wall, hundreds of diplomats will be driving around with diplomatic license plates on their cars while here, in the West, allied jeeps patrol and U.S., British and French official automobiles bear military government plates. Yet there is no military government.

It is a curious anomaly that West Berlin should remain the last bit of "occupied territory" left from World War II and this "occupation," which is entirely benevolent, is not only endorsed but requested by the West Berliners and West Germans themselves.

Thanks to the protection of small allied garrisons here, total freedom has been preserved and radio and television stations pour out an uncensored message to Eastern Europe. Thanks to allied diplomatic resolution, access to the Federal Republic has been kept open. And, thanks to Bonn, West Berlin booms with prosperity. But how long will this continue after East Berlin becomes the globally accepted capital of a sovereign East German state?

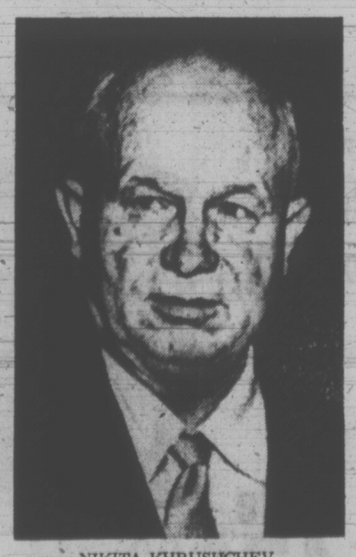

NIKITA KHRUSHCHEV
. . . the West says ouch

Moscow needn't do anything abrupt to alter the prevailing situation. The "occupation" and troops can endure indefinitely. Westward access will surely remain. And as long as Bonn wishes to pump in $2 billion a year through subsidies and tax privileges, West Berlin will prosper; but it will no longer glow.

Franz-Josef Strauss, dynamic kingmaker of the Federal Republic's conservative bloc, says: "Its position is bound to change for the worse. As the world looks more and more at East Berlin, West Berlin, will gradually become an asylum for old people and a backwater dependent on our help for its subsistence. It will no longer be a beacon of freedom. And there isn't the slightest hint that the wall will be dismantled."

How long will allied resolution and West German generosity be prepared to support an anachronism as it slowly loses its crucial prestige value? How long will succeeding generations of those armies which conquered Hitler continue to patrol these broad, luxurious avenues, still using their occupation jargon of "living on the economy" and "detailing guards"?

Logic of Geography

In the long run, geography usually manages to impose its own grim logic on events. The gradual defusing of electrical tensions that once ran across ideologically split Europe must end by defusing the beacon that lit Berlin in a political and historical sense.

Khrushchev, in his rambunctious earlier days when he enjoyed exploding crises, once told Llewellyn Thompson, U.S. Ambassador in Moscow: "Berlin is the Achilles' heel of the West. Whenever I kick it, the West says ouch."

Now, however, in the relaxed new world of accommodation, this city appears doomed to lose its importance; and there is no longer either a Russian need or desire to kick. Khrushchev's successors clearly reckon on the waters of Lethe eventually engulfing West Berlin.

(c) 1972, New York Times News Service

From Our Readers

Violence

I am writing to protest the inclusion of two photographs in your newspaper during the past week. One photograph appeared in the Nov. 20 edition and it depicted vividly the before and after scenes of a suicide. We are treated to the sight of seeing a human being squashed on the sidewalk after he missed a fireman's net.

The second picture was in the November 22 edition and it shows a stunt man riding into a wall of flames. We are given the opportunity to watch the last few moments of a human being dying a ghastly death. A gruesome explanation is provided just in case an unobservant reader misses the point.

I am outraged by this pandering to sick sadistic emotions. It is disheartening to realize that sadism has gained respectability. At one time we could only read of these horrific happenings in such cheap tabloids as the Enquirer.

I wonder when this obsession with violence will end. Will people eventually get tired of being only observers? — Mrs. Janice Sexton, No. 103-1830 Fern St.

Clarification

In the column "60 years ago — from the Times of November 3, 1912", you recently reduced the ancient article to an absurdity, leaving a reader to assume that the subject, Mayor J. L. Beckwith, was the opposite of an upright, honest gentleman. He had acted by the dictates of his conscience and had closed down the activities of Mr. Barnum, a hypnotist whose theatre performance was, to the mayor and many citizens, indecent and vulgar. Mr. Barnum was fined and brought suit against the mayor, personally, for $1,000 and costs.

No resume of the Times of November 3, 1912, appeared in your paper to state, "The money has been paid into court by Mr. Beckwith."

Victorians who were here 60 years ago were grateful to the mayor for stopping the display of ridiculous behavior by well known citizens when hypnotized. It is a pity that the extract as published gave a misleading impression.—Mrs. H. A. Beckwith, No. 304 - 1975 Lee Ave.

Sinister

I am shocked at the lack of Christian opposition to the abortion laws and birth control in every aspect. They are a sinister declaration against God-given laws, which if we break we eventually pay for.

From the beginning God declared marriage for the procreation of children, and He is well able to take care of any population explosion. Did He not say, "Be fruitful and multiply?"

Have we gotten so far from Him that we defy His laws? Christians arise, stand up and be counted! — Irene E. Smith, 2336 Oakville Ave., Sidney.

60 YEARS AGO

From the Times of December 1, 1912:

LONDON — The criminal amendment to the white slave act passed the second reading in the Commons yesterday when drastic suggestions were made for the mode of punishment of procurers of young women.

Lord Lansdowne, the Archbishop of Canterbury, and Lord Haldane supported the proposal that procurers should be flogged as well as imprisoned.

The Marquis of Crewe, secretary of state for India, opposed the idea, as relegating the country to the middle ages. He preferred the passing of intermediate sentences.

VICTORIA TIMES, established 1884, is published every afternoon except Sunday by the Times Publishers, Limited, 2621 Douglas Street, Victoria, B.C. Second class mail registration No. 0625. All undelivered copies and notices of change of address to be sent to the above address. The Canadian Press is exclusively entitled to reprint the local news published herein.

Thieu the Extremist Vetoes Compromise

By JEAN LACOUTURE
New York Review of Books

I remember meeting General Thieu on Nov. 5, 1963, just after the putsch in which Ngo Dinh Diem had been killed and in which Thieu had played an important if secondary part, since he commanded the division supposed to protect the northern approach to Saigon — a division on whose loyalty Diem had counted.

By rallying to the conspiracy against Diem he changed the balance of forces and earned his rank as a general. But he seemed a lightweight compared to the leaders of the operation: the jovial "Big Minh," the amiable Tran Van Don, the noisy Ton That Dinh, or the subtle Le Van Kim.

At the time one hardly noticed the smooth round face of this adolescent-seeming man; and he had little to say.

But the local American experts on "strong men" kept an eye on him, not because of his talent or courage, but because this former officer in the French army was perhaps the only South Vietnamese military leader who had a clear political view.

Thieu had belonged to the Dai Viet ("Greater Vietnam"), a nationalistic and violently anti-Communist organization formerly supported by the Japanese. Certainly this recommended him to the American specialists in "counter-insurgency."

But when those of us who were in Saigon tried to assess the putschists grouped around Big Minh, who reminded us of General Naguib, no one would have predicted that the Nasser of the operation would turn out to be the silent Thieu with his bland regard.

For the next 18 months Thieu remained quiet while consolidating his alliances within the army. When his friend Phan Huy Quat, another member of the Dai Viet, came to power, he was appointed Minister of Defence and vice-president of the council of ministers.

From then on Thieu gained more power and no one was able to dislodge him, neither the eccentric Nguyen Cao Ky nor the ingenious Saigon politicians. On Nov. 5, 1967, exactly four years after our meeting, he was installed as the elected South Vietnamese chief of state.

However, his power was based not so much on his legal status as on the sinuous virtuosity with which he was able to manipulate, divide and control the army. And in South Vietnam what counts is control of the army.

If Thieu has any sincere opinion on any question it is his belief in anti-Communism. "There is one way," he said recently, "to have peace: exterminate the Communists."

Compared to him, Diem in retrospect seems a sly progressive. Did he not try to negotiate with the NLF and Hanoi? But even more perhaps than the "reds," Thieu hates the "neutralists," the "third force," because such people remain a standing proof that one can be a patriot without claiming that it is necessary to exterminate one-half of the Vietnamese population. And proof also that one can be non-Communist without being in the pay of the Americans.

But is Thieu merely a puppet? One must avoid over-simplification of a situation in which nothing is simple. Although he was molded, put in office and maintained by the Americans, Thieu would not be much of a figure and would scarcely be posing problems for Henry Kissinger (who, moreover, has used and continues to make use of Thieu to raise the bidding and extract further concessions from Hanoi and the NLF) if he had not come to symbolize and incarnate certain essential realities of Vietnamese politics.

So essential, in fact, that the leaders of the NLF and DRV have in large part taken account of them in their plans for peace. These realities are the political and social pluralism of South Vietnam; the profoundly capitalist nature of the southern economy; the existence of a middle class enriched by the war and hardly inclined to give up any of its wealth; the religious traditionalism of the South; and the "Sudist" sentiment itself which, having been discouraged during 30 years of war and factionalism, still weighs heavily on the minds of the South Vietnamese.

Thieu . . . power based on control of the army

When I spoke to him on Oct. 7, Pham Van Dong talked to me about these dissonant factors and the difficulties they pose for any adjustment or accommodation between the two parties in Vietnam.

He said that both rapid unification of Vietnam and communization of the South in the near future would be "grave errors." Where in these matters does strategy begin and ideology end?

Thieu can now fight a rear-guard action. He is already doing so by playing on the anti-Communist sentiment and the fears among certain South Vietnamese groups of any signs of impending Northern domination; by shoring up the war-profiteering bourgeoisie; and by strengthening his alliances with the Catholic refugees who fled the North in 1954 and with the Buddhists opposed to progressive bonzes such as Tich Than Chau and Tri Quang.

What can Thieu hope to accomplish, apart from the satisfaction of playing a historic role and ruining for a while the arrangements for a cease-fire that his allies have been making?

It would seem that a cease-fire would be more useful to the South Vietnamese army than to the NLF and their Northern allies, who generally hold the military initiative and to whom each day of combat can bring control of new territory.

But, in fact, the militants of the NLF find themselves extremely worried by Thieu's attempts to delay a ceasefire. What Thieu is really planning, according to them, is the liquidation of the "third force" in South Vietnam, most of whose leaders are now in prison.

They speak not only of summary executions, which recently have been said to be increasing, but of two prisons in Saigon that have been mined and could be blown up.

Might Thieu, by eliminating his moderate opposition, be seeking to prove to the world that the "third force" no longer exists, and that the only forces that count are the Communists' and his own?

Once again we see the tendency of right-wing regimes to insist that nothing lies between the Communist party and themselves. . . .

viewpoint

Old Soldiers Marking Time

By DOUGLAS FISHER

OTTAWA — There were few surprises in the batch of eight new ministers named Monday by Mr. Trudeau, nor were there many jolts in the shifts of current ministers into 10 portfolios.

The first general impressions caught from reporters and the few politicians straggling on Parliament Hill were these:

1. There seemed a slight ideological shift to the right in the new cabinet;

2. From a narrow Liberal point of view the restructuring has been intelligent, given the post-election dearth of talent;

3. The major shift improves only slightly the harshest problem facing the government that is to cajole and persuade the next parliament to stay alive.

These are the major "plus" marks in the changes: Mme. Jeanne Suave has ability and poise enough to do very well as science minister. More important she will make many women feel pride as representative symbol in politics.

Don Jamieson, switched from Transport to Regional Economic Expansion, is the best jolly man in the cabinet. He can give both folksy and passionate expression to the needs of the have-not parts of Canada. He is much more adroit, if not slippery, than his predecessor at regional expansion, Jean Marchand. The Quebec lieutenant of Mr. Trudeau moved to Transport, a post in which he can still be a disaster through over-exposure. He may be painted quickly as an enemy in the West if he follows his own determination to give Air Canada, not CPA, the plum international routes.

The business community is proprietorial about the ministry of Industry, Trade and Commerce. It will appreciate the dignified, private club style of Alastair Gillespie. Gerard Pelletier will find Communications quieter, indeed almost out of sight, after being on the edge of the volcanic ministry of Culture.

It was smart to leave Jean Chretien with the Indians; they have kicked him around for four years and in the assaults have slowly come to like him.

The two new appointments of the greatest significance are undoubtedly Gene Whelan to Agriculture and Marc Lalonde to Health and Welfare. Each is a calculated risk. Whelan has affinities to Bryce Mackasey — is even more plain spoken and humorous in his own wry fashion. While he's shrewd, he's the kind of man with whom thousands of farmers will identify much more easily than Cadillac Liberals like Donald Macdonald or the prime minister.

The risk with Mr. Whelan is that he is uninhibited and independent. He's a man who'll go looking for trouble and enjoy it.

The risk with Marc Lalonde is simply that he will emerge as a fat zero as a public figure. For years, as the grey eminence whom everyone respected or feared, his stature has grown, therefore the expectations are extremely high. Mr. Lalonde did most of the brokerage work for Mr. Trudeau in lining up the new cabinet. He has been given a sprawling, contentious department in Health and Welfare — sports, drugs, hospitals, doctors.

The three most dubious changes are probably those which took John Munro to Labor, Bob Andras to Manpower and Immigration and Hugh Faulkner to Mr. Pelletier's spot at Secretary of State.

A footnote which may tell you most about the cabinet for the next Parliament is that the old soldiers of the gang, MacEachen, Sharp, Drury, Turner and Macdonald stay in their jobs. This was a shift made at marking time, not marching time.

Lawyers' Probe Threatens Freedom of Speech

A letter to the Editor of The Sun, signed by James G. Foulks, MD, Thomas L. Perry, MD, and William T. Brown, MD.

Vancouver Alderman Harry Rankin has a well-deserved reputation as a tireless champion of the "underdog" of our society. As a result of his vigorous defence of those who most need defending, and because of his forthright manner of speech, Mr. Rankin now finds it necessary to defend himself before the disciplinary committee of the B.C. Law Society against charges of improper professional conduct.

If these charges should be upheld, Mr. Rankin could be reprimanded or even deprived of the right to practice his profession as a lawyer. More important, people who badly need the help of a skilled and courageous attorney could be deprived of his services.

The circumstances surrounding the action of the B.C. Law Society against Mr. Rankin raise a number of important questions which should be considered by the public.

The statements attributed to Alderman Rankin, which furnish the basis for the charges against him, were obviously political in nature. They were made at a public meeting in Kamloops shortly before the second inquest into the death of the Chilcotin Indian, Fred Quilt. Mr. Quilt was in the custody of the RCMP when he received his fatal injuries.

During his speech, Mr. Rankin raised the possibility that Fred Quilt had been the victim of unnecessary roughness at the hands of the police. He questioned the evenhandedness of the justice afforded to the native Indians of our province and suggested that problems of this nature were receiving insufficient attention from responsible governmental authorities.

Thus, Mr. Rankin faces charges not for what he did as a lawyer representing a client, but for what he said as a citizen criticizing the administration of justice. To be placed in jeopardy for political remarks of this sort is a clear and intolerable threat to freedom of speech.

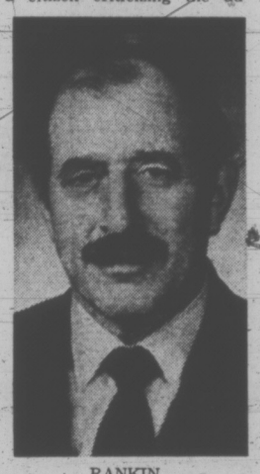

RANKIN
. . . Fred Quilt case

Presumably the Legal Professions Act empowered the B.C. Law Society to set qualifications and standards of professional behavior for its members precisely in order to ensure that such matters would not fall within the direct jurisdiction of government officials, and in order to prevent their becoming subject to the whims and vagaries of political pressures.

Yet it has been alleged that the complaint against Mr. Rankin was laid with the B.C. Law Society by former attorney-general Leslie Peterson's office. Is it just coincidence that this action was taken after Mr. Rankin had spearheaded a six month-long public campaign demanding that a reluctant attorney-general authorize another inquest into the circumstances surrounding the death of Fred Quilt?

Did Mr. Rankin's suggestion that "higher-ups" might actually encourage police brutality against Indians by their apparent indifference to the outcry over the Quilt case provoke a petty, vindictive response?

In any event, the decision of the officials of the Law Society to conduct a formal review of these charges, and their subsequent unprecedented act in lending publicity to the impending proceedings, have grave implications.

These actions apparently are intended to intimidate and silence those members of the legal profession who speak out on sensitive public issues. They serve notice on lawyers that the concept of professional misconduct can be extended to include political activities, such as the public criticism of government officials. They also draw attention to another question which hitherto has been shielded from public scrutiny, the screening of applicants for their political views before they are admitted to the bar.

In his column in The Sun on Nov. 10, Mr. Allan Fotheringham drew a parallel between the legal and medical professions in the exercise of their "medieval" privilege to set standards for professional conduct. If the B.C. Law Society is allowed to penalize Harry Rankin for his sharp criticism of the RCMP and other public officials, would it not be equally logical for the B.C. College of Physicians and Surgeons, the licensing authority for the medical profession, to take similar action against any physician who publicly criticizes inadequacies in the quality or fair distribution of medical care?

In a free society, lawyers and doctors must be guaranteed their rights of free speech so that the public can exercise its right to seek improvements in the quality of justice under the law, as well as excellence of medical care and health services.

Since there is now a new attorney-general in Victoria, it is reasonable to expect that the complaint filed by his office with the B.C. Law Society will be withdrawn. It certainly would be in order for Mr. Alex Macdonald to arrange for a review of the act which governs the prerogatives of professional bodies. Openness and public representation in disciplinary procedures may help to prevent abuses of delegated powers.

It would be unfortunate if other lawyers in British Columbia were to be discouraged by this action of the Law Society from publicly defending the human rights of those people who most need that defence. We hope that the Law Society will abandon what appears to be an unjust persecution of Alderman Rankin.

Candles to Light the World

RUSSELL BAKER

Among sons of the well-to-do, there is a trend toward careers in the manual skills and cottage industries. Carpentry has become very popular. So has candle making. It has been estimated that one of every three children of the American Upper Class, between ages 18 and 25, is now living in the woods making candles.

Parents whose children have gone in for candle making are, naturally, proud of the creativity of their young. These parents matured during a period when creativity was highly esteemed in America, when it would have been social heresy to point out that creativity is worthless without talent.

They are pleased to have given America children who will create candles. These children, their parents tell you — these children could have spent four years in some ridiculous college preparing for a life of expense account swindling, government consultancies, legalized tax evasion or what-have-you.

Instead, they chose lives of creativity.

From the woods they occasionally send their parents a candle as evidence of progress. After a martini, a parent may produce his latest candle for display. One feels strong pressure to praise the candle excessively and to utter lies. ("I sure wish my kid could make a candle like that.")

In fact, most parents feel much better about their own children after an evening with parents of a candle maker. Imagine the fairly typical case of parents whose son has dropped out of Yale to become a welder.

Afflicted with all the vices of parenthood, parents have, quite naturally, always dreamed of having their son go to Yale. There, they believed, he would become a rich tax lawyer who would not only have so much income that he would send the excess to his parents, but would also do his father's tax return and teach him all the latest loopholes.

This dream would have been shattered with the boy's decision to become a welder. "A welder!" the father would have screamed. "What do welders know about the loopholes?"

In time these parents meet the parents of the candle makers, of whom every cocktail party in Upper America has a large supply. You see them after the first martini, all around the room, pulling out their candles.

"You'd never guess what that creative kid of mine is doing up in the woods," they say reaching for their candles.

Yes, the welder's parents tell themselves, there is a lot to be said for having a son who can weld. After all, there are always things around the house that need to be welded. It is good to have a son who can get all the welding done when he visits on holidays. Certainly better than having a lot of useless candles on your hands.

Actually, these parents are probably in for another disappointment. In the first place, practically all sons of Upper America who become welders want only to become metal sculptors. After their first three months in the woods they start sending home compositions entitled "Life Cycle," consisting of shovel blades and adding-machine keys welded to automobile mufflers.

On visits home they become insulted if asked to go to the cellar and weld something practical, a failing pipe perhaps, or a snapped salad fork.

Children who take to carpentry are more practical, but they tend to turn sullen if asked to come home for the weekend and shingle the house for their old parents.

Many well-to-do parents have doubtless dreamed of having sons become doctors. With a doctor in the family, it might be possible to have one's appendix removed without having his entire estate confiscated by some hospital cashier. This dream has faded in many instances with a son's announcement that he is leaving Harvard and going to the woods to become a plumber.

What should a father say at such a time, on the collapse of his hope of circumventing hospital robbery? Heavy paternal advice is always appropriate. Tell the boy, in the harsh old-fashioned style: "When you get out there in those woods, son, stay away from the candle makers."

(The New York Times)

Mercedes-Benz announces a most unusual sale

"This is an unusual sale because, unlike most manufacturers, Mercedes-Benz do not normally hold sales of *any* kind. But right now they *are* offering for sale a limited number of executive driven 1973 company cars. All models at considerable savings: all on an immediate delivery basis.

The reason for this special offer is that since their initial introduction the demand for our 1973 models has, in many cases, exceeded available supply. Mercedes-Benz are therefore placing *their own immaculately maintained staff cars* on the retail market—effective immediately. Your local dealer has a complete list of all cars available.

So, if you have ever considered owning a Mercedes-Benz, the car that has long been acclaimed "one of the world's finest cars", then *now* is the time to act.

Sample the superb performance and handling. Enjoy the luxury and security of a fine automobile. Test drive a Mercedes-Benz today, **and make *this* the year you will finally own a Mercedes-Benz.**

THREE POINT MOTORS LTD.
Government at Hillside 385-6737

Court Comes to Order at the Movies

By BRUCE OBEE
Times Staff

If an exhibit submitted as evidence for a provincial court trial is too difficult to bring to court, the best thing is to take the court to the evidence.

In the case of Coronet Theatre manager Frank Frederick Charles Sannor, charged with presenting an immoral theatrical performance, that's exactly what happend Wednesday — the court gang went to the movies.

Sannor was charged after Victoria police detectives confiscated the Swedish film Wild Honey Aug. 17.

Prosecutor John Macintyre said viewing the film was most important as it formed the basis of the Crown's evidence.

Defence counsel Dermod Owen-Flood had no objections. He'd seen it before.

Outside the courthouse were three police cruisers waiting to take the court to the Haida Theatre to view the evidence.

There was Judge William Ostler, who'll decide if the film is immoral after the trial; court clerk Art Reid, court officer Bud Currie, articling law student Rick Isaac, Det. Lyle Somers and Det. Peter Voth, who seized the film, four witnesses, both counsel, and four press members.

And what a gay bunch we were — the toothy grins and witty wisecracks made it difficult to remember this was all part of a day's business. We weren't going to see a movie, we were going to view the evidence.

There was no red carpet on the street but the treatment from Victoria police was most royal. The uniformed constables opened the doors and in we climbed. For some of us it was a first ride in a police car.

I felt like Premier Barrett riding in the May 24 parade. A man from a local radio station sat next to me in the back seat. He didn't look as excited — maybe he's had more experience riding in police cars.

Within three blocks of the police station that dignified top brass feeling dwindled into guilt. The Dave Barrett in me changed to Al Capone.

I was wondering how he radio man felt about the situation when he said, "Don't you feel like we've just been busted."

Then the constable stopped the car. When a police car is moving, nobody pays any attention. But when it stops the average Joe on the street is stricken with the plague that's famous for killing cats — curiosity.

The walking pace in the immediate area slowed down, surrounding buildings were closely examined by passersby, and big bug eyes peered into the patrol car as the radio man and I shrank in our seats — probably wanted to see if we were handcuffed.

In the lobby noses were counted and we took our positions inside. For the first few minutes most of the evidence-viewers were glued to their seats — careful not to scratch or cough at the wrong time.

But we soon relaxed and comfortably sat back for a tough afternoon of work.

Discussion of the film begins March 5 and is expected to continue into the next day.

TV APPEARANCE

Greater Victoria residents will be able to hear candidates in the aldermanic elections for the four core municipalities in programs on Channel 10 next week.

Mike Moore will be moderator when Oak Bay candidates appear from 7 to 8:30 p.m., Tuesday. Moderator for a forum of Esquimalt candidates, to be held from 9 to 10 p.m. that evening will be Glyn Williams.

On Wednesday, Dan Parker will be chairman when Saanich candidates appear from 9 to 10 p.m., and Gordon Boyd will be moderator for a Victoria candidates' forum, to be held Thursday from 9 to 10 p.m.

The forums are being sponsored by the Junior Chamber of Commerce.

TRADE-A-TAPE
at
CORONA STEREO
TAPE CENTRES
2340 DOUGLAS — 388-5311

THE CORPORATION OF THE DISTRICT OF OAK BAY
NOTICE TO OAK BAY TAXPAYERS
1972 PROVINCIAL HOME OWNER GRANT

In order to obtain the Provincial Home-Owner Grant for the year 1972, all applications by eligible owners **who have not already applied for the Grant,** must be in the hands of the Collector before 4:30 p.m. on Friday, December 29th, 1972.

I. B. FORSTER,
Collector

NOTE: This does not apply to those Taxpayers who claimed the Home Owner Grant when paying their taxes.

Stewart Denies Charge

Lawyer Ian Stewart today handed reporters a sheaf of some 20 documents, minutes of meetings of city council and the Victoria Advisory Planning Commission, to support his assertion he had never participated in the rezoning of a property in James Bay in which he had an interest.

POLLEN

Stewart said he was refuting statements made by Pollen at a council meeting Monday, concerning his alleged involvement in land development in James Bay at the time he was an alderman.

He said despite the unsavory aspects of this kind of public dispute he has stood up to Pollen in the hope that the mayor may be stopped from further attacks on others. "There is always a reason for these attacks — either to remove others from his way or divert people from the real issues. He adopts the tactic of blaming everyone else."

EMOTION

Stewart said Pollen is now seeking to turn a legal dispute into an emotional issue, to avoid responsibility for a decision he made in June, 1971.

He noted that when the Bay Village proposal first came before council he (Stewart) had been away from public life for over one year, while Pollen was in his second year as alderman.

OLD HAT

It was up to council and the advisory commission at that time to approve or reject the Bay Village highrise proposal.

"Pollen had every opportunity from February, 1971, until June 10, 1971, to make known his objection but he didn't do it. In fact, he himself voted for it.

BLAME

"He now repudiates his previous conduct because he believes it politically profitable to do so. In doing so he blames everyone who served the community before him — men who had no influence whatever on the decision he and his colleagues made in June, 1971."

Questioned by reporters, Stewart declared he has no interest whatever in any land in James Bay, nor any "fractional or any other interest in any company that owns land there."

He said statements that have been made are "slanderous and defamatory" and he might consider taking legal action if they were repeated.

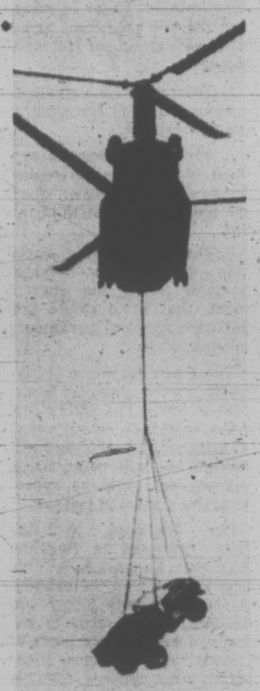

SLICK CLEANUP for an oil spill in a remote part of Utah was provided by the U.S. army which airlifted equipment for the mop-up into the area at Lake Powell which is not serviced by any roads. Here, a dump-truck dangles below an Army Chinook helicopter loaned from Fort Hood, Texas, for the job.

ANNIE AWARD TO PIONEER CARTOONISTS

HOLLYWOOD (Reuter) — At the first awards dinner ever of Hollywood animators, special Annie statuettes were awarded Thursday to cartoon pioneers Dave Fleischer and his brother, the late Max Fleischer.

The Fleischers were the creators of the Popeye and Betty Boop cartoons and the full-length animated feature Gulliver's Travels.

Max Fleischer died here last September. The Annie awards are to become an annual presentation of the West Coast branch of the International Animated Film Society.

No Change in Rate

VANCOUVER (CP) — Workmen's Compensation Board assessment rates for most of the province's 48,000 employers will remain unchanged next year, the fourth year in a row the rates have not gone up, says WCB chairman Cyril White.

Candidates Outnumber Audience

Candidates outnumbered the audience Thursday night when Greater Victoria School board aspirants met for the first time in public debate.

Only seven people, mostly relatives of the candidates, turned out to hear nine of the 10 nominees for trustee in the Dec. 9 election.

The meeting, held in the Knights of Columbus Hall on Fort Street, was called earlier in the week by the "committee to elect John Sullivan," when it appeared no other all-candidates meetings would be held.

Three more debates are now scheduled for next week, and, as one candidate put it, "I guess we could say we just felt each other out tonight."

Each candidate spoke on his experience and platform for three minutes and then the group exchanged questions and comments.

Finances were the main concern of most of the candidates, who are vying for five seats on the board.

"Better control and better use of the budget is my concern," Sullivan said. "I want to see all students get 100 per cent education.

"I'd like to see better relations between the board and teachers and between teachers, parents and students," added Sullivan, who told the group he had worked on school administration for 10 years in California.

Ted Robbins, who said he was a long-time Victoria resident, agreed "we are not getting enough value out of the budget."

School improvements don't have to be costly, he said, and the budget should be watched closely.

Both Robbins and Joseph Richards favored the ward system of electing trustees.

"I'm single and have no children," Richards said, "and it would be my duty to serve and protect the tax-paying homeowner who has no children.

"I think the board has done well," he added, "but good government needs opposition."

Mimi Robertson, who said she had visited half the schools in the district and pledged to visit them all, also argued that the budget should be better controlled.

She said old school buildings should be renovated rather than torn down and said several schools in the area are badly in need of renovation.

R. R. Zietz said he had taught in the army and felt people who come out of the school system are not adequately prepared to "make their own way without added training and apprenticeships."

"They're not prepared to earn a living," he said, "though I realize my suggestion would involve changing the whole system."

John Duffus, a teacher at Royal Roads Military College, said he felt teachers in Victoria should not get equal pay with Vancouver considering the benefits of the capital region.

"I don't believe very much in teaching aids," he said. "I think the teacher is the centre of things."

W. T. Ross told the group he was concerned about "dollar waste," saying that grants to post-secondary education have increased 20-fold in the last few years.

"The neighborhood schools for our children are not being treated fairly," he said. "And I do not support free schools or expensive educational experiments.'

Philip Ney, one of three incumbents seeking re-election, said motivation and the desire to learn among students is the most important thing in education.

From CEDAR HILL NURSERY AND GARDEN CENTER
FLOWERS and GREENS
GIVE A LIVING GIFT This Christmas!
A Gift That Can Be Appreciated Year After Year.
- Flowering Trees
- Rhododendrons
- Live Christmas Trees
- Evergreens
- Dutch Bulbs
- Dogwoods
- Azaleas
- Roses

We have Gift Certificates
Also a nice selection of PRUNERS, TOOLS, GARDEN BOOKS.
OPEN 9-5:30 MON. TO SAT.
SUNDAY 10-5.
Cedar Hill NURSERY AND GARDEN CENTER
1551 Cedar Hill Cross Road
(Half Block West of Shelbourne Street)
Ample Off-Street Parking
CHARGEX

Shouldn't your whisky be Canada's Finest?
Seagram's V.O.
Made in Canada and proud of it.

Joseph E. Seagram & Sons, Limited, Waterloo, Ontario

For SCHOOL BOARD

VOTE
William T.
ROSS

Wm. T. Ross is an Administrative Assistant and Head of the Mathematics Department at Brentwood College, Mill Bay, B.C. He is married and has two children attending Victoria Public Schools.

★ It is his firm belief that the individual school, which is the most vital unit in the education of the children of District 61, is not functioning properly. Through reallocation of funds, not increased spending, he will attempt to improve the learning environment in our schools. Every dollar spent should be accountable in terms of its educational impact on the learning activity in the classroom.

On Dec. 9 for Greater Victoria School Board

VOTE ROSS, Wm. T. X

Inserted by Ross Committee

Get me to the box on time.

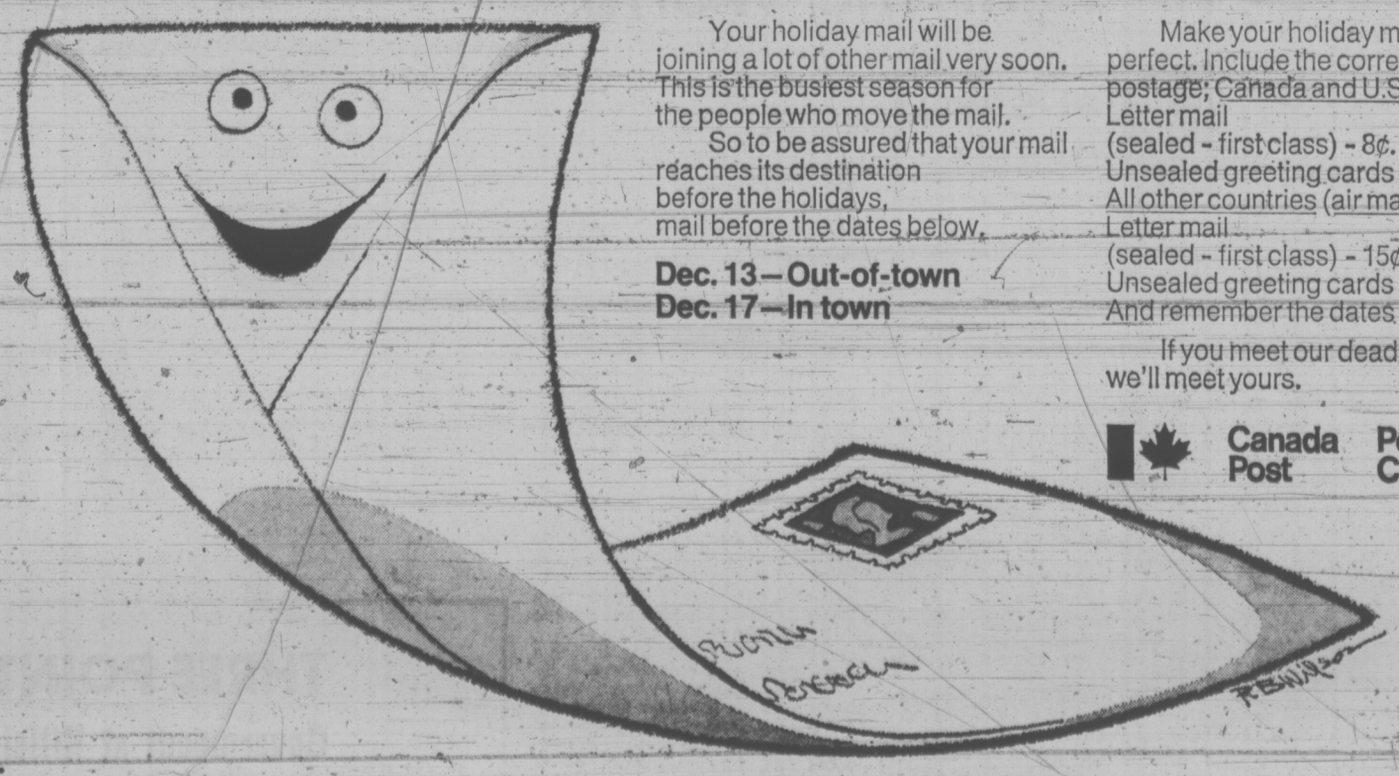

Your holiday mail will be joining a lot of other mail very soon. This is the busiest season for the people who move the mail.

So to be assured that your mail reaches its destination before the holidays, mail before the dates below.

Dec. 13—Out-of-town
Dec. 17—In town

Make your holiday mail letter perfect. Include the correct postage; Canada and U.S.A.
Letter mail
(sealed - first class) - 8¢.
Unsealed greeting cards - 6¢.
All other countries (air mail).
Letter mail
(sealed - first class) - 15¢.
Unsealed greeting cards - 12¢.
And remember the dates above.

If you meet our deadlines, we'll meet yours.

Canada Post Postes Canada

Present City Zoning Adequate Until 2001

The city's population could jump 50 per cent without a single change in existing zoning, a special meeting of the Capital Regional District board was told Thursday.

This disclosure was made by planning director Tony Roberts after Victoria Ald. Tom Christie asked where a projected population of 89,915 in the city by 2001 is going to live. Present population is 60,897.

"If all the existing zoning, such as apartments, was developed you would have a population in excess of 90,000 now," replied Roberts.

The population projection for southern Vancouver Island was given as 366,990 by the year 2001 compared with 194,870 last year. Saanich would continue to be the most populous area — rising to 143,130 from the current 65,052.

Population increase and the resulting urbanization was the subject of the five-hour special meeting which examined five alternatives suggested in a planning department report on residential land use in the future.

The five options were given as:

- Continuing present policies.
- Directing residential development to the Highlands.
- Directing residential development to Langford, Colwood and Metchosin.
- Increasing development on the Saanich Peninsula and in the urban core.
- Creating satellite towns, at Latoria in Colwood and Turgoose in Central Saanich.

It was agreed to maintain all five alternatives while they are explored further by a sub-committee which will give emphasis not only to future residential uses but also to such things as transportation, highways, industry, sewage and water. A deadline of March 31 was set.

The alternative land use suggestions are a prelude to drawing up a new regional plan for Greater Victoria, the Saanich Peninsula and Langford-Colwood-Metchosin.

The first stage of a regional plan, covering the Gulf Islands, has been prepared and forwarded to the provincial government. The Sooke area will be the subject of the third stage.

BEFORE THE JUDGE

A 26-year-old Ontario man, described by Judge William Ostler as "unscrupulous" and "in many ways amoral," was sentenced Thursday in provincial court to a total of six months for theft and obtaining lodgings by fraud.

William Robert Van Allen stole an engagement ring, valued at $450, from a woman with whom he spent the weekend of Oct. 21-23. He sold the ring to a pawnshop Oct. 23 for $40. He also took the woman's car keys and drove her car to Salt Spring Island where he left it.

Van Allen was given six months for the theft of the ring, six months for theft of the automobile and a further one month on a charge of obtaining lodgings by fraud. The three sentences are to run concurrently.

★ ★ ★

Edward Medin Zendel, 32, of 1460 Myrtle, was sentenced to two months in prison for prowling by night.

Zendel was observed Nov. 11 on the property of an apartment building at 1885 Fort, looking in windows.

★ ★ ★

A 65-year-old man, described by Ostler as "just an unrepentant thief," was sentenced to a total of six months in prison on charges of theft under $50 and being unlawfully at large.

"You have spent most of your mature life in jail," Ostler told Roy William Lindley, of the Churchill Hotel.

Lindley was sentenced to six months in prison for stealing a totem pole from a Government St. store on July 2. He also received a one-month concurrent sentence for being unlawfully at large.

★ ★ ★

Barry Lou Maida, 19, of 109—885 Craigflower pleaded guilty to a charge of possession of an unregistered firearm.

In the course of a drug search at the accused's apartment Nov. 6, police found a sawed-off .22 rifle. When questioned later by police about the gun, the accused said "it hadn't occurred to him to have it registered."

In testimony Thursday, Maida claimed the gun was made for him as a birthday present by a friend, that it was merely an ornamental piece and couldn't be fired. Maida was fined $25.

★ ★ ★

Robert Samuel Ash, 30, of 5513 Sooke Road, was fined $250 and placed on eight months' probation after pleading guilty to assault causing bodily harm.

Ash picked a fight with a friend of his recently divorced wife. The man was taken to Victoria General Hospital as a result of injuries inflicted by Ash.

★ ★ ★

Barney Farrell Thomas, 19, of the Brunswick Hotel, was sentenced to a total of 14 days on charges of breach of probation and causing a disturbance by being drunk.

Thomas had been placed on probation for 18 months following a March 27 charge of possession of marijuana. On Nov. 4, he was arrested for causing a disturbance by being drunk in the doorway of the Canadian Imperial Bank on Government and Yates.

The accused was given 14 days on each charge, the sentences to run concurrently.

★ ★ ★

William Grant Hopkins, 18, of 3975 Cumberland, was given a suspended sentence and put on six months' probation for possession of marijuana.

Hopkins was apprehended on the 3900 block Quadra Oct. 31 and was found to have a small quantity of marijuana in his jacket pocket.

In traffic court, Andre Bruce Wesley, 25, of 1327 Walnut, was sentenced to 30 days in prison and had his driving licence suspended for one year by Judge Harold Alder.

In a Nov. 14 chase on the Trans-Canada Highway, a police cruiser had to do 110 miles an hour to overtake the accused. He was finally stopped half a mile west of the Thetis Lake overpass at 1:20 a.m.

★ ★ ★

Joseph Arthur Gordon, 44, of 847 Parklands, and Brian Norman Hawkins, 19, of 1207 Union, were both fined $350 for impaired driving.

★ ★ ★

Henrietta Elizabeth Underwood, 31, of Central Saanich Road, was fined $200 and banned from driving between 6 p.m. and 6 a.m. for a period of six months, for impaired driving.

Landslides Trap Cars

LIMA, Peru (Reuter) — Landslides have cut Andes mountain roads, trapping about 500 vehicles and virtually isolating the cities of Tingo Maria and Pucallpa, the Peruvian transport ministry said Tuesday.

MAIS FURNITURE CITY

STARTS TODAY OPEN 'TIL 9 P.M.

SLEEPING BEAUTY SALE

OUR PRICES ALL IN A COMA!

ON 1973 ZENITH COLOR

THREE MORE REASONS WHY YOU SHOULD BUY A ZENITH COLOR TV

1 Needs Fewest Repairs
In a recent nationwide survey, independent TV servicemen named Zenith color TV more than 2 to 1 over the next best brand as needing fewest repairs.

2 Easiest To Fix
Independent servicemen in this survey named Zenith color TV significantly more often as being easiest to fix when it did need repair.

3 Preferred by more TV Servicemen
These are among the reasons why more TV Servicemen in this survey* preferred to own Zenith color TV than any other brand.

*DETAILS AVAILABLE ON REQUEST

THE MILANO CHROMACOLOR"
- Genuine Mediterranean-styled cabinet with base and top in genuine pecan veneers.
- Select hardwood solids
- Solid-State Titan 101 chassis
- Super video range tuner
- 20" super screen picture.

M.S.L. PRICE $729
Stock Reduction Sale 599.95

THE DREW
This hard-to-get model now in stock at Mais.
Wood grained, American walnut finish, 20" super screen picture.
M.S.L. Price 659.95
YOU'LL BE AMAISED AT THE LOW, LOW PRICE!

THE AVANTE
- Ultra modern space-age styling
- 26" Zenith Chromacolor
- 100% Solid State
- Super gold video guard tuner. Stock Reduction.

YOU'LL BE AMAISED AT THE LOW, LOW PRICE!

EASY TERMS

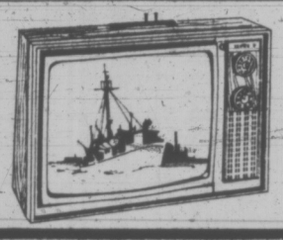

THE CELESTIAL
20" BLACK AND WHITE
- Zenith quality it is
- Remote control it is
- 20" portable it is

The Stock Reduction Sale Price You Won't believe ONLY 229.95

THE VIRGIL
- 26" Zenith Chromacolor
- Mediterranean styled console
- 100% Solid State chassis
- Super gold video guard tuner
- A joy to behold
- A model of dependability.

YOU'LL BE AMAISED AT THE LOW, LOW PRICE!

SLEEPING BEAUTY CONTEST

DEC. 1st TO DEC. 16th IN OUR WINDOW

WIN!

1. Any purchase made during any 15 minutes prior to our Sleeping Beauty getting out of bed earns a 10% discount on the 1st $300 of any purchase or group of purchases. Even at our low, low sale prices.
2. $10 daily prize for closest guess of time spent in bed by our Sleeping Beauty — each day.
3. Grand Prize — Grange Chiropractic Box Spring and Mattress Unit (Value $219.90) for closest guess of total time our Sleeping Beauty spends in bed December 1st to December 16th.

OUR SLEEPING BEAUTY GETS OUT OF BED AS THE MOOD MOVES HER FROM 1:00 P.M. TO 5:00 P.M. EACH DAY!

SORRY . . .
NO TELEPHONE INFORMATION ON OUR "AMAISED ZENITH PRICES" DURING THIS SPECIAL SALE

Our Beauty Sleeps On This Deluxe Bedroom Suite

OUR FINEST SUITE! A BEAUTIFUL SPANISH BEDROOM SUITE — Finished in real oak veneer this suite displays many quality features. Large triple dresser with high rising vertical mirror, full size man's 5-drawer chest and beautiful double-crowned headboard.
NEW LOOK PRICE 429.00
NITE TABLE AVAILABLE AT 69.95

Other Bedroom Suites, 129.50

50 Chesterfield Suites—Must Go!

2-PCE. COLONIAL SUITE
Exactly as shown. ● High Back ● Soft Edge ● Rolled Arm ● Semi-Attached Tufted Pillow Back ● Hard Wearing Tweed in Lantern Gold and Green/Gold.
VALUE 449.50. SALE 369.50

Other Chesterfield Suites, 159.00

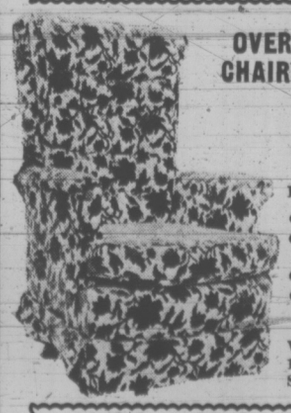

OVER 60 OCCASIONAL CHAIRS MUST BE SOLD!

HIGH BACK SWIVEL ROCKERS
Exactly as Shown
- Deep Tufted Back
- Reversible Foam Deep Cushions
- Arm Caps
- In Attractive Assortment of Cut Velvets.

Value 179.50. SALE 129.50

Other Chairs From 59.50

THE FINEST MATTRESS MONEY CAN BUY!

Grange

CHIROPRACTIC With SPRINGWALL

- UNIQUE SPRINGING SYSTEM
The exclusive Chiropractic mattress has a revolutionary new springing system that outperforms the conventional units; provides extra support.
- QUILTED WITH FOAM
The Chiropractic mattress is quilted with foam to give you a surface softness for deep down sleep.
- AIRLET (R) BORDER
Hundreds of pores aerate the inside of your Chiropractic mattress to give it a wonderful ventilated freshness.
- STERIGARD (R) TREATED
The exclusive fabric used on Chiropractic is Sterigard treated to resist odors and maintain freshness.

SPRINGWALL

PATENTED SIDE SUPPORTS END MATTRESS SAG

TWIN SIZE MATTRESS or BOX SPRING (Each Piece) 99.95
46" 109.95
QUEEN SIZE 259.95
TRADE-INS ACCEPTED

GIVE DAD A DISHWASHER FOR CHRISTMAS

Automatic Front Loading Portable Dishwasher
by "ROPER"
THE WORLD'S LARGEST DISHWASHER MANUFACTURER

● Top of the Line ● Porcelain Enamel Interior ● Maple Cutting Board Top ● 2 Revolving Spray Arms ● Dual Detergent Dispenser ● 6 Push Button Controls ● Rinse and Hold Cycle ● Pots and Pans Cycle.

A glance at illuminated panel tells you exactly what your washer is doing at any given moment. No need to scrape your dishes. Built-in dispose-all gets rid of everything except bones and fruit stones.

ALL THE FEATURES OF A $300 DISHWASHER

MOM'S PRICE 299.95
Factory Warranty

OTHER MODELS FOR 258.88

DINETTE SUITES
3-PIECE DINETTE SUITE 36"x24", no-mar tables and 2 padded chairs.
OUT THEY GO 49.95

Beautiful Swag Lamps
From 23.00

TABLE LAMPS
20% OFF

SPECIAL SELECTION OF LARGE TABLE LAMPS
50% OFF

DINING ROOM SUITES

7-PIECE MARINO OAK DINING ROOM SUITE with oval table 42" x 60", opens to 78". Buffet, hutch, 4 sisal chairs. Reg. 639.95. SALE 539.95

7-PIECE ROSEWOOD DINING ROOM SUITE. Table, buffet, hutch and four chairs. Reg. 519.50. SALE 419.50

Mais
FURNITURE AND APPLIANCES
1821 Cook Open Fri. 'til 9 385-2435

TORONTO MARKET TRADING

In addition to Canadian Press stock reports, bond and mutual fund prices, market quotations also are supplied by the following firms or agencies: Investment Dealers' Association of Canada, Richardson Securities, Royal Bank of Canada, Pemberton Securities, A. E. Ames & Co., Annett Mackay Ltd., Bongard Leslie & Co. Ltd., and Vancouver Stock Exchange.

INDUSTRIALS

TORONTO CLOSING STOCKS
Distributed by CP
Toronto Stock Exchange—Dec. 1

Complete tabulation of Friday transactions. Quotations in cents unless marked $. z—Odd lot. xd—Ex-dividend. xr—Ex-rights. xw—Ex-warrants. Net change is from previous board-lot closing sale.

Stock	Sales	High	Low	Close	Net Ch'ge
A—B					
Acres wt	750	415	410	410	— 5
A.G.F.M	2100	7	6¾	7	+ ½
Agra Ind	1550	$15¼	15⅛	15⅛	— ¼
Ahed M	325	410	390	390	—35
Alta Gas A	4341	$16⅜	16¼	16⅜	+ ⅛
Alta Nat	100	$20½	20½	20½	+ ¼
Alcan	8470	$22¾	22½	22½	— ¼
Alcan pr	620	$24½	24⅜	24½	+ ¼
Algo Cent	2325	$11¼	11⅛	11⅛	— ¼
Algoma St	7995	$12¾	12¼	12¾	+ ½
Algon	350	$5⅛	5⅛	5⅛	— ⅛
Allarco Dv	400	$6⅜	6⅜	6⅜	
Alliance B	3550	$9½	9⅛	9⅛	— ⅛
Alpa I	16811	$13¾	13¾	13⅞	— ⅜
Alumin pr	230	$19⅜	19⅜	19⅜	
Alumin 2p	610	$36¾	36¾	36¾	
Andres W	3333	$41	39⅞	41	+1½
Anglo-cn	1320	$7¼	7	7	
Anglo-c pr	500	$14⅞	14¾	14⅞	+ ¼
Ang CT 4½	400	$29	28⅞	29	+ ¾
Ang CT 265	250	$35	35	3	+1½
Ang CT 290	500	$37	37	37	+ ½
Ang CT 315	160	$40	40	40	+ ¾
Anthes C p	23	$74	74	74	
Aquitaine	3072	$14¼	27	27¼	
Args 250 p	50	$32⅜	32⅜	32⅜	— ¼
Args 260 p	75	$33½	33½	33½	— ¼
Argus B pr	200	$35	34⅝	35	
Argus C pr	1325	$13	12¾	13	+ ½
Asbestos	675	$17¼	17⅛	17⅛	
Ashland C	6750	$13¼	13	13¼	+ ¼
Atco Ind	3800	$13¼	13¼	13	
Atl Sugar	2350	$6	5⅞	6	+ ⅛
Atl Sug pr	50	$61	61	61	
Auto El	2155	$9½	9	9¼	+ ¼
Auto Hard	1100	$10¾	10½	10½	
Avco	25	$18	18	18	
Bad Boy	1005	$17	16¾	17	+ ⅛
Bk Mtl	49544	$22½	22	22½	+ ½
Bank N S	6690	$39¾	39¼	39½	+ ¼
B Cdn Nat	143	$16⅛	16⅛	16⅛	+ ⅛
Baton B	9475	$12⅜	12¼	12½	+ ¼
Bay Mills	220	$6⅞	6⅞	6⅞	
Bay Mills p	240	$7½	7½	7½	
Beavr Eng	200	$7	6¾	7	+ ½
Becker B p	900	$9⅞	9⅞	9⅞	— ⅛
Belding L	100	$9¾	9¾	9¾	— ¼
Belding w	450	130	130	130	
Bell Canad	4060	$44⅞	44⅝	44⅞	+ ¼
Bell A pr	199	$30⅜	49¾	30⅜	+ ¼
Bell B pr	85	$51	51	51	+ ¼
Biltmore A	300	5	5	5	
Black P	2350	$8	7⅞	8	+ ⅛
Block Bros	8200	310	300	305	
Bombrdier	550	$7¼	7	7	— ¼
Bovis Cor	3200	210	205	205	— 5
Bow Val	10036	$41½	40	41½	+1¾
Bowater	100	5	5	5	
BP Can	17213	$18	17¾	18	+ ¼
Bralor Res	1140	225	220	220	— 5
Bramalea	4220	440	425	425	
Bramal w	900	275	270	275	+ 5
Brascan	8949	$20½	20⅛	20½	+ ⅜
Bright	700	23	22¼	23	+ 1
Brinco	4952	$5¾	5½	5¾	with
BC Forest	650	$22½	22	22	+ ⅛
B CSugar	1975	$21	20½	21	+ ¼
BCPh 4¾ p	55	$60	60	60	
BCPh 4½ p	210	$57	57	57	
BCPh 1956	55	$61⅛	61⅛	61⅛	— ⅛
BCPh 6.80	700	$22	21¾	22	
Bruck A	100	$10	10	10	—1½
Budd Auto	3600	$15½	15⅜	15½	+ ⅛
Budd A w	215	960	960	960	—15
Burns Fds	500	$19	19	19	+ ⅛
Bushnell	400	$7½	7½	7½	
C—E					
Cad Dev	7600	$10⅞	10⅝	10⅞	
CAE Ind	2050	$10¼	10	10	— ¼
Calgary P	1655	$27½	26⅞	27⅜	+ ¾
Calvrt Dis	900	225	225	225	
Cambridg	1750	$11¼	11¼	11¼	
Campeau	1117	$7¾	7½	7⅝	— ⅛
CD Sugar	1575	$24½	24¼	24½	
Can Cem L	279	556	552½	56	+ ½
C Cem L p	230	19	19	19	
Can Malt	1025	$31½	31	31½	+ ½
CPackrs	100	$22⅜	22⅜	22⅜	— ⅛
Can Perm	850	$24⅝	24⅝	24⅝	+ ⅜
CBrew	13245	$5	5⅛	5⅛	
C Brew Bp	125	$32	31⅞	31⅞	— ½
C Cablesy	375	$20	19¾	19¾	— ⅛
C Cable w	640	595	580	580	—20
Cdn Can A	200	$7¾	7¾	7¾	
C Curtis	1200	85	85	85	+ 5
Cdn Equty	2100	$11½	11½	11½	
Cn Food 2p	25	45	45	45	— ¼
C Found pr	500	$10¼	10¼	10¼	+ ¼
CGE pr	500	$30½	30½	30½	—1½
CG Invest	100	$80	80	80	+ ¾
C. Goldie	2880	$8¾	8½	8⅜	+ ⅛
C Hydr	1499	$13⅜	13⅜	13⅜	+ ⅜
C Im B	12296	531	30	30⅞	+ ⅞
CGOL	22663	$10⅜	10¼	10⅜	+ ½
CIL	040	$15½	15½	15½	
C Interurb	220	260	260	260	+35
C Intrurb p	750	$9⅞	9¾	9⅞	— ⅛
CMarconi	3400	$5¼	5⅛	5⅛	+ ⅛
C Pinve pr	2371	$21¼	21	21¼	+ ¼
CPin w	15595	250	235	250	+15
CP Ltd	17745	$15⅜	15⅜	15½	— ⅛
CPL A p	125	$11	11	11	+ ⅛
CRenol A p	900	$11	11	11	
Cdn Salt	300	$18	18	18	— ½
Cdn Tire	300	56	61	61	
Cdn Tire A	1621	$59½	59¼	59½	+ ½
C Utilities	300	$13½	13½	13½	
C Util w	3000	555	555	555	
Canron	1335	$24¾	24½	24½	— ¼
Capit Div	1400	60	58	58	— 2
Cara	400	58	8	8	— ⅛
Carma D	650	58	7⅞	7⅞	— ⅛
Carrier JD	575	$6¾	6¾	6¾	+ ¼
Cassidy L	200	$6¾	6½	6½	— ¼
CC Yachts	100	440	440	440	
Celanese	2950	320	310	310	—10
Celanese 1p	215	$9½	9½	9½	
Celan 175 p	1655	$16	15	15¾	— ¾
Ctl Fund A	300	$8¼	8¼	8¼	
CFCN	600	$10⅛	10	10	
Chat-Gal	125	$33	31	33	+ 4
Chrom	100	150	150	150	
Chrysler	1398	$39½	39¼	39⅜	+ ⅜
CHUM A	210	$10¼	10¼	10¼	
CHUM B	350	$12½	12⅛	12½	+ ½
City Sav T	600	$11⅜	11½	11⅜	+ ⅛
Columbi p	4475	130	125	125	— 5
Cominco	5885	$25¼	24½	25⅛	+ ⅝
CHoliday I	1800	$12⅜	12½	12½	— ⅛
Compro	700	440	435	435	— 5
Computel	220	$12⅛	12⅛	12⅛	
Comtech	3250	450	425	450	+15
Conn Chm	1300	$6⅜	6⅜	6⅜	— ⅛
Con Bath	2842	$16¼	16	16	— ⅛
Con Bath p	400	$19½	19¼	19½	+ ¼
C Bath 68 w	150	560	560	560	—10
Con Bldg	1600	230	225	225	
Con Textile	500	450	435	440	—10
Con Distrb	500	$31¼	31	31	— ½
C Gas	12577	$17½	17⅛	17¼	+ ⅛
Con Gas B	25	$84	84	84	+ 2
Cooper C	8075	$16¼	16¼	16¼	+ ⅛
Corby vt	26	$22	22	22	
Cornat Ind	1050	225	225	225	
Costain R	600	59	8¾	8¾	— ¼
Costin R w	1250	395	386	395	+20
Crain RL	1550	$13⅜	13⅛	13⅜	
Crestbrk	600	370	365	370	+15
Crwn Life	725	$61	60	60	
Crush Intl	5450	$15⅞	15½	15⅝	— ⅛
Cygnus A	1707	$7¾	7¼	7¾	
Cygnus B	847	$8	7¾	7¾	— ¼
Dawson D	850	$6¾	6½	6¾	+ ¼
Debhld B p	50	$79⅝	79⅝	79⅝	+ ⅝
Distl Seag	2180	$39	38¾	38¾	— ⅛
Doman I	300	$14	13½	14	+ ½
Dome Pete	9199	$44	41⅞	44	+2½
D Bridge	275	$31½	31½	31½	+ ⅜
D Citrus	200	$12	12	12	
D Coal pr	115	$34½	34½	34½	+ ¼
Dofasco	2230	$28⅜	28	28¼	+ ¼
Dofasco p	210	$72	72	72	
Dom Glass	100	$12¾	12¾	12¾	— ¼
Dom Lime	100	$8½	8½	8½	
Dom Store	1006	$14⅜	14⅜	14⅜	+ ⅛
Domtar	15990	$17⅜	17⅜	17⅜	+ ⅛
Domtar pr	500	$14½	14⅜	14½	
DTextile	3625	$9⅜	9½	9½	
Donlee M	300	6⅝	6⅝	6⅝	+ ⅛
Douglas L	500	350	340	350	+25
DRG Ltd	615	$8½	8¼	8¼	— ¼
Drumon A	425	$13½	12½	12½	
Du Pont	905	$31¼	30⅞	31¼	+ ½
Dustbane	25	$7⅛	7⅛	7⅛	
Dylex Ltd	1125	221	20½	21	+ ⅛
Dylex A	44750	$21⅛	20⅜	20¾	+ ¼
Estn Can S	600	$18	18	18	+ ⅜
Eddy Mtch	270	$12¾	12½	12½	
E-L Fin	3100	$11½	11⅜	11½	+ ¼
E-L FFin w	3200	420	410	410	
Electro K	700	300	300	300	+ 5
Electro Ind	2400	$19⅜	19	19⅛	— ⅜
Emco	610	480	480	480	—10
Erie D A	100	57	7	7	+ ⅞
Exquisite	300	365	360	360	
F—J					
Fairview	1605	$14⅞	14¾	14¾	— ⅛
Falcon	3220	555	53	55	+ 2
Fed Grain	750	$9	8⅞	8⅞	— ⅛
Fidelty M S	100	$11¼	11¼	11¼	— ¼
Fields S	950	$18½	18½	18½	+ ¼
Finning T	1775	$13¼	12¾	12⅞	— ⅜
F City Fin	100	516	16	16	
Fleet Mfg	3700	175	165	175	+10
Foodex S	1125	$30¼	29⅞	29⅞	— ⅛
Ford Cnda	136	$103	101	101	— 2
F Seasons	1925	$9⅜	9¼	9⅜	+ ⅛
F Sea A pr	300	$12⅜	12⅜	12⅜	
F Season w	440	570	560	570	+20
FPE Plon	2100	520	20	20	
Fraser	200	$15⅞	15⅞	15⅞	+ ⅜
Fruehauf	100	$12¾	12¾	12¾	+ ¼
Gaz Metr	555	$5⅛	5⅛	5⅛	— ⅛
Gaz 5.40 p	75	$70	70	70	+ 2
Gaz M 63w	500	50	50	50	
Gaz M 66w	100	160	160	160	—10
Gdn Mang	z10	$8	8	8	
Gen Distrb	2900	$32¾	32½	32¾	+ ¼
GMC	1458	$81½	80¾	81¼	+ 1
Genstar L	4881	$17⅛	16⅞	17	
Gnstar L w	2950	675	650	660	+10
Gesco Dis	1000	$7⅞	7¾	7¾	7¾
Glendale	2485	$13⅜	13	13	
Glengair	1565	175	175	175	
Gleng B p	400	300	300	300	
Gleng A w	00	8	8	38	
Godyear p	70	$37¾	37¾	37¾	
Graff G	500	$36	5¼	36	+ ½
Greb I B	200	8⅞	8⅞	8⅞	
GL Paper	400	$15⅜	15½	15⅜	— ¼
GL Pap w	0	5285	285	285	+20
GL Power	1250	223	23	23	+ ¼
GN Capital	392	5 5¾	7½	7½	— ⅛
GNGas A p	200	21	2	21	— ½
GNGas A p	200	21	21	21	— ½
Gt WLife	180	76	75¾	75¾	
Gt West S	100	6½	6½	6½	
Grey G	450	$5½	5⅜	5⅜	+ ⅛
Greyhnd C	4400	130	100	120	—15
Greyhnd	975	$24	24	24	+ ¼
GSW Cl A	300	$18½	18½	18½	+ ½
GSW Cl B	z70	$18¼	18	18¼	
GSW C pr	z10	$84	84	84	
Guar Trst	803	$15½	15⅜	15⅜	— ⅛
Gulf Can	2170	$37¾	37⅜	37¾	+ ½
H Group	2375	515	14⅜	15	+ ⅜
Hardee	2300	110	105	110	+ 5
Hard Carp	z75	$24¾	24¼	24½	
Hard Crp A	490	$24¾	24½	24¾	+ ⅛
Harlequin	3000	515	14¾	14¾	— ⅛
Harveys F	4350	115	110	115	+ 5
Hawker S	1637	375	375	375	— 5
Hawker pr	225	567	66	66	+ 3
Hays Dna	620	$11	10⅝	11	+ ½
Hedway C	1100	5	490	5	+40
Home A	2275	$40¼	40	40¼	+ ⅛
Horne Pit	1000	340	335	340	
H Bramor	100	57	7	7	
H Bay Co	1628	$17⅞	17⅜	17¾	+ ⅛
HB Oil Gas	4070	$53⅞	52⅛	53⅞	+1⅜
H D C L pr	100	$15½	15½	15½	+ ¼
Hur Er	16475	$33¾	33½	33½	
Hydrocarb	2160	204	202	203	+ 1
Sunbrst E	5500	12	11½	12	+ 1
T—Z					
Tara	3250	$15	14⅝	15	+ ⅜
Teck Cor A	832	465	465	465	— 5
Teck Cor B	1800	420	405	420	+ 5
Texmont	1000	32	32	32	
Tombill	1340	62	62	62	— 3
Tormex M	1200	140	130	140	+ 5
Tribag	2000	42½	42	42½	—1½
Tundra	2000	15	15	15	
U Siscoe	3600	195	189	195	+ 5
Upp Can	2600	274	270	270	— 4
Vespar	900	13	13	13	+ 2
West Mine	3800	248	241	245	— 3
Westfield	2900	115	114	115	
Whithorse	1575	235	235	235	
Wilco	1300	14	13	14	
Willroy	1500	120	120	120	
Woodreef	8000	75	73	74	— 1
Yk Bear	500	345	335	345	+ 5
Zenmac	4025	8	7½	7½	— ½
Zulapa	1500	11	11	11	+ 2

OILS

Stock	Sales	High	Low	Close	Net Ch'ge
Alt EG	15865	890	860	875	+25
Alminex	6950	640	625	635	+ 5
Am Leduc	500	6	6	6	— ½
A Quasar P	300	$12⅞	12⅞	12⅞	+ ⅛
Asamera	9425	$15⅛	14¼	14⅝	+¼
Bracell P	500	225	225	225	
C Geother	3400	196	195	195	— 4
CNor W	10870	925	890	890	—15
CS Pete	23750	810	790	805	+ 5
CS Pete.W	2300	415	405	405	— 5
C Bonanza	2500	120	120	120	
C E xGas	6900	380	365	380	+ 5
C Homestd	8550	$11	10¾	11	+ ¼
C Reser	19070	675	620	650	+30
Cdn Sup O	1050	$57¼	57¼	57¼	
Chieftan D	7484	$15⅜	14⅞	15¼	+ ⅜
Clark Can	2650	241	230	241	+ 3
C West P	z57	105	105	105	
Davoil	2500	22	20½	22	
Decca	71258	680	605	630	+60
Francana	900	$11⅛	11⅛	11¼	+ ⅛
Gr Plains	200	$33⅛	33⅛	33⅛	— ⅛
Gt CDlsds	1500	805	790	805	+20
Huston	106715	370	345	360	+10
Hustn w	67955	73	57	63	+ 5
Inter Tech	3000	67	63	63	— 2
Lochil	26950	243	234	238	+ 3
Merland E	2700	85	83	85	+ 2
Mineral R	4030	65	63	65	+ 2
N Pete	12400	86	82	85	— 4
NCO	22810	735	695	735	+35
NCO pr	z95	$39⅜	39⅜	39⅜	
Northld	4100	59	57	57	— 2
Numac	4295	$19¾	19	19⅜	+ ¼
Oakwood P	8771	226	220	222	— 3
Page Pet	1800	295	295	295	
P Ocean	75930	$15⅜	14¾	14¾	— ⅜
PanCdn P	2112	$15¼	15	15½	+ ⅜
Peruv	1000	45	45	45	— 5
Petrol	450	134	130	130	— 4
Pinnacle P	500	30	30	30	
Place P	25912	95	88	88	— 3
Pevto O	15280	440	420	435	+ 5
Puma P	5000	101	100	101	— 1
Puma P w	z200	60	60	60	
Ram	1200	305	300	305	+10
Ram r	15900	14	13	14	
Ranger	5985	$27¼	26½	27¼	— ⅜
Scurry	12760	$18⅜	18⅜	18½	+ ¼
Sieben	15000	$14¼	13¾	14¼	+ ½
Sogepet	7700	175	170	175	
Spoon	11200	72	67	72	+ 3
Sunoil	96075	720	655	665	—30
Total P	21900	910	870	910	+40
Total PA p	2825	$18⅞	18	18¾	+ 1
U Canso	2800	705	695	695	— 5
Ulster Pet	2696	112	111	111	— 3
Voyager P	4150	750	745	750	— 5
WDecalta	7700	630	615	625	+ 5

MINES

Stock	Sales	High	Low	Close	Net Ch'ge
A—B					
Acme Gas	8000	27	27	27	+1½
Agnico E	1250	300	290	300	+ 10
Arjomar	2111	38	36	38	+ 1
Allied Mng	273	305	305	305	
Am Larder	4533	41	41	41	+ ½
Ang R	50100	86	82	84	+ 1
Ang U Dev	3200	130	130	130	— 3
Armore	1300	12	11½	12	
Asoc Porc	500	38	38	38	
Atl C Cop	1504	64	64	64	+ 4
Avoca M	2050	40	40	40	
Bankeno	4960	840	825	835	+ 5
Barex	5000	11	11	11	+ 1
Belim	2900	$15½	15	15½	+ ½
Bl Hawk	600	104	96	96	— 3
Brenda M	2050	390	385	385	— 5
Broul Reef	4000	29	29	29	— 1
C—E					
Cencour	5500	17½	17½	17½	
Brunswk	4437	340	330	335	
Calmor IB	1000	47	46	46	— 1
Cam Mine	7000	19	19	19	
Camflo	800	400	390	400	+10
Cam Chib	3100	600	575	595	+55
Camp RL	234	$31½	31½	31½	— ⅜
C Tung	2700	160	157	157	+ 2
C Merrill	2200	720	710	720	— 5
Cent Pat	2000	125	125	125	
Cassiar	1050	$12	11½	11½	— ¼
Chimo	7800	99	99	99	— 1
Chmly	16400	245	235	240	+ 8
Chestrvile	2100	4	4	4	
Coch Will	1000	33½	33½	33½	— 1
Coin Lake	5000	10	10	10	
Coldstm	1194	250	250	250	
Co Met	42600	17½	17	17½	+ 1
Conlagas	1000	41	41	41	+ 1
Con Pardy	981	47	47	47	
C Durham	5000	44	42	43	
C Morisn	4500	160	155	160	+1
C Mrbn	32975	168	160	165	+ 5
Con Negus	250	2	2	2	
Con Nichol	2000	6	6	6	
C Rangoler	5800	290	281	281	— 9
CRexpl	10000	19½	18½	19½	+1½
Conwest	200	510	510	510	—15
Cop F	11100	168	160	165	
Courvan	625	9½	9½	9½	— ½
Craigmt	1725	580	570	580	+15
Cstland	1000	9	9	9	— ½
Crowbank	2000	5	5	5	
Deer Horn	1000	4	4	4	
D'Eldona	7866	47	44	44	— 1
Delhi Pac	500	8	8	8	— 1
Denison	570	$27¼	27¼	27¼	+ ¼
Dicknsn	1300	235	228	228	— 2
Discovry	z145	63	60	63	
Dome	250	$63⅛	63⅛	63⅛	
D Explor	7200	106	98	106	+ 6
Dynasty	2300	815	800	800	— 5
East Sull	2280	208	205	208	+ 6
F—J					
Falcon C	3745	$11⅞	11⅝	11¾	— ⅛
FMar	3300	40	36	36	— 4
Fort Relnc	2500	32	31	31	
Gnt Masct	6625	560	550	560	+10
Gibraltar	1200	785	775	785	+35
Goldray	2900	38	36	36	— 2
Granduc	3300	285	276	276	— 4
Green Pnt	2000	12	11	12	+ 1
Highmont	5100	105	100	105	+ 5
Hollinger	400	$39	39	39	
Huds Bay	3254	$19⅝	19¼	19⅝	+ ⅜
Hi-Pam	10000	17	17	17	
Hydra Ex	z80	11	11	11	
Int Mogul	1767	$11½	11¼	11¼	— ⅛
Int Obaska	2300	30	30	30	— 1
Iso	35340	287	273	280	
Joliet	4000	22	22	22	
Jonsmith	1000	9	9	9	+ 1
Jorex Ltd	1500	105	105	105	— 4
Joutel	4940	40	40	40	
K—N					
Kam Kotia	3900	39	39	39	
Kerr Add	5740	915	910	910	+ 5
K Anacon	6000	19	15½	19	+ 2
Kir kMin	500	8	8	8	
Lab Min	125	$40	40	40	+ ½
Lakehead	500	8	8	8	— 2
L Shore	1848	265	260	260	— 5
La Luz	1200	300	300	300	
Langis	1000	5	5	5	
Liberian	z120	$12⅞	12¾	12¾	
LL Lac	575	195	190	190	—14
Lost River	5600	640	620	630	
Louvo	18900	5½	5	5	— ½
Lytton r	30200	1	1	1	
Madeline	2300	350	330	345	+20
Madsen	1775	54	53	53	— 1
Malartic	550	66	66	66	+ 6
Man Bar	600	37	37	37	
Match	500	6	6	6	
Mattagami	400	$36¼	36	36¼	+ ¼
Mc Adam	5100	41½	41	41	— 1
Mc Intyre	8070	$41½	40¼	41	
Mentor	1500	105	103	103	— 2
Meta Uran	50	10½	10½	10½	
Moneta P	2100	40	40	40	
Mt Wright	4000	22	22	22	— 1
Multi-Mi	8700	29½	28	29½	— ½
NBU Mine	2000	230	226	227	— 3
NDMen	21100	47	40	47	—13
N Goldvue	6000	19½	19	19½	+ ½
Newlund	1015	19	19	19	
N Que Regl	800	445	445	445	
N Senator	6000	8	7	7	
Nick Rim	4500	8	8	8	
Noble	45250	190	175	176	—14
Nor Acme	1000	14	14	14	— ½
Norlex e	See list below.				
N Canada	5000	74	65	70	— 4
N Gate	13550	455	435	455	+20
N Rock	800	100	100	100	
O—S					
Obrien	1000	20	20	20	— 3
Orchan	6275	445	415	445	+25
Pac Coper	1800	155	150	155	+ 5
Pamour	z50	300	300	300	
Pan Centr	5347	320	305	305	—15
Patino N V	1960	$20½	20¼	20½	+ ¼
Pato	z37	725	725	725	
Ping Point	935	$26⅞	26½	26⅞	+ ½
Placer	5270	39	38	39	+1½
Prado Exp	2100	200	200	200	
Preston	800	850	820	850	+30
Pure Silv	100	150	150	150	— 5
Que Man	1000	9	9	9	
Q Mattagmi	z162	20	18	18	
Q Sturg	1221	80	77	80	+ 2
Radiore	2000	40	40	40	+ 2
Rayrock	675	103	100	103	
Redstone	1000	25	25	25	
Rio Algom	1777	$17⅜	17½	17½	— ¼
Roman	2000	610	590	605	+ 5
Ryanor	2000	7½	7½	7½	
St Fabien	2000	10	10	10	
Satellite	4300	4	4	4	
Sherritt	7694	$13	12¾	12⅞	+ ¼
Silvmq	3000	14	13	14	+1
Stanrck	1400	35½	35½	35½	—3½
Stp R	10120	181	170	177	+ 5
Sud Cont	2000	37	37	37	+ 2
Sullivan	2160	204	202	203	+ 1
Sunbrst E	5500	12	11½	12	+ 1
T—Z					
Tara	3250	$15	14⅝	15	+ ⅜
Teck Cor A	832

business

Bank of Montreal

The Bank of Montreal reports a balance of profits of $53.2 million or $1.56 per share for the fiscal year ended Oct. 31, up 38.6 per cent from $38.4 million or $1.12 per share at the end of the 1971 fiscal year.

Balance of revenue was $118.7 million, an increase of 23.5 per cent from $96.1 million.

Accumulated appropriations for losses decreased $16.6 million to $103.3 million, the decline being primarily attributable to the transfer of $25 million to rest account.

Assets were $11.3 billion, up 11.4 per cent from $10.2 billion at the end of the 1971 fiscal year.

Kenting

Kenting Ltd. reports a net loss of $389,000 for the first nine months this year because of a loss of more than $1.5 million on the operation of two marine seismic vessels in the Arctic.

This resulted in a loss of 80 cents a share compared with a profit of $522,000 or 87 cents a share for the same period last year.

Kenting said the ships, due to adverse ice coditions, were unable to reach areas where they were contracted to carry out more than $2.4 million worth of work. The loss WORTH of work. The loss from the operation was before income taxs recoveries.

Cash flow for the first nine months this year was $895,000 before taxes, down from $2,257,000.

The company said it is in the final stages of negotiation for the purchase of all shares of Spartan Aero Ltd. of Ottawa.

Treasury Bills Yield Higher

OTTAWA (CP) — New 91-day Government of Canada treasury bills auctioned Thursday: $210 million at an average price and yield of 99.090 and 2.68 per cent.

Last week, same amount and term, 99.109 and 3.61 per cent.

182-day: $35 million at 98.075 and 3.94 per cent. Last week, same amount and term, 98.107 and 3.87 per cent.

EARNINGS

BY THE CANADIAN PRESS

Alliance Building Corp. Ltd., nine months ended Sept. 30: 1972, $206,310, 18.1 cents a share; 1971, $180,664, 16.8 cents.

Bomac Batten Ltd., nine months ended Sept. 30: 1972, $13,778; 1971, $329,466.

Canadian Interurban Properties Ltd., nine months ended Sept. 30: 1972, $1,242,204, 14.8 cents a share; 1971, $882,108, 8.4 cents.

Crown Trust Co., nine months ended Sept. 30: 1972, $486,042, 64.8 cents a share; 1971, no comparable figures.

Delta-Benco Ltd., nine months ended Sept. 30: 1972, $46,840; 1971, $126,854.

Gas Metropolitan Inc., nine months ended Sept. 30: 1972, $2,900,000, 22 cents a share; 1971, $2,000,000, 13 cents

Harvey Woods Ltd., nine months ended Sept. 30: 1972, $147,000 loss; 1971, $164,000 loss.

Hollinger Mines Ltd., nine months ended Sept. 30: 1972, $4,252,000, 86 cents a share; 1971, $9,060,000, $1.84.

IWC Communications Ltd., six months ended Sept. 30: 1972, $209,000 loss; 1971, $10,000 loss.

Life Investors Ltd., nine months ended July 31: 1972, $14,494 loss, 4.9 cents a share; 1971, $14,073 loss, 4.7 cents.

S. B. McLaughlin Associates Ltd., nine months ended Sept. 30: 1972, $2,635,610, $1.05 a share; 1971, $2,748,774, $1.15.

Magna Electronics Corp. Ltd., three months ended Oct. 31: 1972, 103,782, 18.2 cents a share; 1971, $78,835, 12.8 cents.

Pembina Pipe Line Ltd., nine months ended Sept. 30: 1972, $1,611,100, 16.4 cents a share; 1971, $2,065,000, 21.8 cents.

St. Lawrence Corp Ltd., 15 cents, Feb. 1, record Jan. 2; five per cent pfd., series class A, $1.25, Jan. 25, record Dec. 23.

Standard Paving and Materials Ltd., six cents, Feb. 6, record Jan. 23.

Toronto Star Ltd., year ended Sept. 30: 1972, $4,646,000, $1.93 a share; 1971, $3,339,000, $1.39.

UAP Inc., nine months ended Sept. 25: 1972, $1,148,000; 1971, $823,000.

Wardair Canada Ltd., nine months ended Sept. 30: 1972, $911,979, 28 cents a share; 1971, $1,717,688, 53 cents.

B.C. Politics a 'Major Worry'

LONDON (CP)—An array of high-powered Canadian business leaders have issued a strong reassurance to European investors that their money and talents will be warmly received in Canada despite what some described as recent unsettling trends.

One of the main speakers, Paul Pare of Montreal, president of Imasco Ltd., said he wants to convince foreign investors that separatism is no longer a threat in Quebec.

He told delgates to the European Institution Investor Conference that "when the winds of separatism or ultra-nationalism blow too hard, a hard core of moderate pragmatists emerges among the Quebec people to opt for participation in the larger political entity . . ."

The third and final day of the conference Thursday was devoted to the discussion of the Canadian economy and investment opportunities.

Another speaker, John Devlin of Toronto, chairman of Rothmans of Pall Mall Canada Ltd., told the conference that a number of foreign firms in Canada are genuinely concerned by recent changes in several provincial government.

DISTURBED BY B.C.

He singled out the change in British Columbia to New Democratic Party government from Social Credit as a particularly disturbing factor.

Nationalism, particularly in an economic sense, is rampant in B.C. and a few of the other provinces, he added.

The discussions Thursday were sponsored by the Quebec Industry Council and were attended by top European businessmen.

Devlin said "I hope sanity will prevail at the federal level but there is reason for concern because of the new provincial governments," he said.

Devlin said there is a strong resurgence of nationalism in B.C. and several other provinces and this tended to provoke hostility against foreign investors.

He did not specify what provinces, but he said that on the federal level, the Liberal party was "more liberal in its approach" than either the Conservatives or the New Democrats.

But "in its present weak condition" the Liberal party, too, was under strong nationalist pressures to place new restrictions on multi-national firms with operations in Canada.

"We simply can't restrict foreign investment in Canada. It is too badly needed."

Leo Lavoie, president of the Provincial Bank of Canada in Montreal, said any restrictions on international capital movements would not be in the best interests of Canada.

However, "the proximity and policies of the United States . . . may force the Canadian government occasionally to impose . . . some guidelines."

Paul Austin, president of the Mercantile Bank of Canada, said that for some time to come the government's policy will likely continue to be expansionary with unemployment and inflation remaining the major economic problems.

Austin, of Montreal, said that, for the most part, Canada's growing demand for funds can be met by existing domestic institutions but foreign capital is always badly needed.

Arnold Hart, chairman of the Bank of Montreal, said Canada's $3.16 billion annual sales to Britain will be halved as a result of Britain joining the European Common Market.

He said Britain's EEC membership would have an adverse effect in the short term but over the long term the results could be an increase in trade to Europe.

Britain still was the country's largest market after the United States, although Canada's exports to Britain had been slowing over the past few years partly due to slow growth of the British economy, Hart said.

This should change because of the dynamic growth outlook through Britain joining the EEC, he added.

Economic Pace Slackening; Foreign Trade Cited as Cause

OTTAWA (CP) — The gross national product for the third quarter of this year rose slightly to an annual rate of $102.7 billion from $102 billion in the second quarter, Statistics Canada reported Thursday.

The agency said the figures "indicate a slackening in the pace of economic activity in the third quarter, following the very strong second-quarter expansion."

GNP — value of goods and services — in the first quarter reached an annual rate of $99.2 billion.

In terms of constant 1961 dollars, which removed the effect of inflation, the annual rate actually fell during the third quarter, to $70.5 billion from $70.98 billion.

The increase in GNP, measured in constant dollars, from the third quarter of 1971 to the third quarter of this year, was 3.09 per cent, the lowest figure since the last quarter of 1970.

The Economic Council of Canada said in early November that GNP should increase by 6 per cent annually, measured in constant dollars, if the economy is advancing acceptably.

The GNP estimates, in both current and constant dollars, are seasonally-adjusted to erase the effect of normal seasonal variations and to show the underlying trends in the economy.

Statistics Canada singled out foreign trade as a key factor behind the slackening in GNP:

"By far the major source of weakness in the third quarter was the $1.2 million increase in the deficit in transactions on goods and services with non-residents, which was mainly due to declining merchandise exports."

The agency also said that most other categories of demand displayed relative weaknesses:

"Consumer outlays on goods and services, which account for nearly 60 per cent of total GNP, rose at a much reduced pace than in the exceptionally-strong second quarter and business outlays on plant and equipment and on inventory investment declined.

"By contrast, government outlays on goods and services and housing investment rose strongly in the third quarter."

Among notable specific points, the agency mentioned a five-per-cent decline in automobile purchases following a 17-per-cent jump in the second quarter.

On the other hand, over-all housing activity was up 6.3 per cent in the third quarter after only minimal increase in the second quarter, when labor disputes hampered construction.

The labor disputes also produced a higher rate of increase in labor incomes — 2.2 per cent in the third quarter than in the second quarter, when the rate was two per cent.

Corporation profits, however, showed a slight decline.

"The striking feature in the external sector was the sharp drop of 3.5 per cent in exports following an even more unusual increase of 7.4 per cent in the second quarter.

"All of the third-quarter decline occurred in merchandise exports, which fell by 5.5 per cent. By country of destination, declines were widespread, particularly to the United States and the United Kingdom.

"On a commodity basis, there are indications of sharp declines in newsprint, automobiles and other motor vehicles while increases were recorded in wheat, lumber, woodpulp and motor vehicle engines."

Statistics Canada also noted, however, that estimates for October, the first month following the third quarter, point to a record monthly export level.

The gross national product per capita during the third quarter was at the annual rate of $4,701.51 in current dollars, up from $4,685.69 the previous quarter and $4,382.68 a year earlier.

INTERIM LISTINGS

THURSDAY

	Bid	Ask		Bid	Ask
Abaca	31	39	Hi Quen	36	45
Abella	9	10	Hobo Crk	17	20
Able Ex	6	9	Holbrg	14	19
Acadim	30	32	Honda	27	30
Alakon	12	13	Hub Min	16	29
Alberni	61	70	Hunt Bas	7½	10
Alvila	7	9	Junipr	16	19
Amal Rs	3	4	Kaza	20	25
Ambas	6	7	Keiglen	5	12
Amb Res	13	16½	Kendal	58	65
Anglo W	5	8	Kismet	70	72
Arin Pc	21	24	Komo	9	12
Arc Res	33	38	Lewes	3¼	6½
Aselo In	7	14	Listeng	25	30
Athena	11	13	Low Val	4½	5
Babine	10	19	Luck St	4	10
Bart	85	90	Marlex	8½	13
Belcara	63	65	Maxwel	14	20
Bev Cal	70	72	McLeod	25	35
Bon Res	42½	45	Meteor	10	12
Balfour	53	55	Mild Nth	11	12
Brewstr	9	14	Milestn	10	12
Brown Ov	16	19	Mollie M	4	6
Buckey	18	20	Montan	11	13
Cairn	20	22	Mt Hyl	13	15
C Base	10	15½	Mt Sick	12	222
Cardwl	13	14	Nisson	45	48
Carolin	78	83	Norstar	34	36
Centex	7	8	Northw	19	20
Coast In	20	30	Payette	9	12
Colby	30	45	Perry R	47	49
Comand	20	20½	Princs	105	120
Coniur	12	13	Prism	10	18
C Affair	52	54	QC Ex	36	37
C Clev	8	10	Reako	75	76
Cop Mac	27	30	Remar	14	20
Cop Lk	29	30	Richw	120	150
Corval	20	30	Rimrk	26	27
Darst	8½	9	Robert	23	28
David	28	30	Robina	14	20
Dictat	14	16	Rokon	7	8
Donna	9	11	San Jac	17	19
Dorchst	6	9½	Shasta	35	37
Dorita	4	11	Silmac	26½	36
Dynam	15	18	Skat Rs	70	75
Eagle B	35	45	Solmn	11	15
Fawn By	6	10	Spa Min	6	10
Fort Isl	10	29	Speclat	65	67
Gary M	7	10	Stelako	5	6
Geoqu	160	165	Sunrise	5	6
G Dyne	54	55	Swm Lk	8	10
G Star	76	80	Tandm	55	65
Gt Met	9	10	Tanzil	5	10
Glenlyn	5	7	Teknol	12	25
Gramar	11½	20	Texal	20	22
Grd Prix	55	65	Univex	90	92
Gt World	40	43	Vanalta	20	21
Hertz Ind	9	18	Victor	7½	8
			Whipsw	13	14

MUTUALS, BONDS

THURSDAY

MUTUALS	Bid	Ask
Acro	147	162
All Can Com	855	935
All Can Div	929	1015
All Can 4000	434	474
All Can 4000	547	798
Amer Grth	670	736
Andr Eq	539	589
Asso In	613	619
Can Grth	652	716
Canagex	1125	1216
Cdn Gas En	1560	1714
Cdn Invest	527	578
Cdn Secur Gr	568	624
Cdn $ Afri Gold	631	690
Cdn Trust	513	563
Csm Japan	1126	1237
Cap Grth	1114	1141
Coll Mut	728	799
Com Intl	1565	1720
Com Intl Lev	435	478
Com Vent	848	932
Cor Invest	627	689
Cor In St	542	596
Dom Comp	643	698
Dom Div	386	419
Drey Inc	1336	1464
Drey Intl	1362	1493
Eaton Vik	621	675
Educat Eq	848	892
Ent Inves	664	730
Exec F Cda	639	721
Exec Intl Inv	224	
Fraser Gr	356	391
Gis Com	1241	1364
Gis Income	448	493
Gr Eq	887	974
Guard Gr	1057	
Harv Gr	773	847
Indus Gr	782	859
Int Eng	279	307
Inter Gr	592	651
Int Inc	433	476
Inv Gr	1263	1381
Inv Intl	763	834
Inv Jap	818	895
Inv Mut	597	653
Marl Eq	363	396
Mut Accu	629	692
Mut Bond	1106	1216
Mut Gr	481	529
Mut In	550	605
Natrusco	1682	1742
Nat Res	765	836
NW Eq	711	781
NW Can	560	615
NW Gr	623	685
Pac Com	791	790
Pac Div	616	616
Pac Res	333	333
Pac Ref	520	520
Pac US	517	517
Pen Mut	959	1031
Phil Hag N	1576	1607
Plan Res	489	537
Prud Gr	7704	770
Prmc Gr	505	554
Primc Vent	293	322
Prov Mut	779	852
Prov Stk	640	700
Reg Grth	1069	1175
Reg Vent	513	564
Royfund	710	739
Temp Gr	865	945
Timed Invest	887	
Un Accum	583	641
Un Hori	339	373
Un Ameri	230	253
Un Vent	432	475
Univ Sav Eq	818	899
Xana Fund	403	442

X—US funds

INDUSTRIALS	Bid	Ask
AGF Spec	342	347
CPI Com	11½	12
Guard Gr PFD	101⅛	103⅛
Jolly Jum Co	100	110

BONDS	Bid	Ask
Government of Canada		
Do 5¾ 74	100.80	101.00
Do 8 74	106½	107½
Do 5½ 75	100	100½
Do 3¼ 76	92	92½
Do 7 77	104½	105½
Do 4½ 83	84	84¼
Do 6½ 95	91	92
Ont Hyd 8¼ 97	104	105
Ont 7¾ 97	99½	99¾
Man. Hyd 8¼ 92	103½	104
Nfld. 8½ 93	100¼	101¼
CORPORATIONS		
Alta Gas 8 91	99	100
Bk Ns 7½ 88	100⅛	100⅜
B Mo 7 78	99	99½
B Mo 7½ 77	101	101½
Bell 8 80	102½	103½
Do 8 93	100	101
Do 8⅜ 93	103½	103¾
B.C. Tel 7⅞ 95	96	
Do 9⅛ 90	105	
Do 9⅝ 92	107½	
Do 8¼ 92	100	101
CPR 8⅜ 92	102½	103½
Con Gas 8 92	99½	100½
CPW 8½ 93	102½	103½
Falcon 7¾ 91	93½	94½
Gulf 8⅜ 91	93½	94½
HFC 8 92	94⅛	95½
INCO 8⅜ 90	104	
Niagara 8¼ 92	100	101
Pan C 8½ 92	96	
Pan C 8¾ 92	103	
Roy Bk 7 91	98	100
SSR 8¾ 92	100½	101½
TrGr 9 91	103	104
TCP 9 91	104	106
Roy Tr M 7¾ 81	99	100
Wstc 8 91	97½	98½
CONVERTIBLES		
Ackl 7½ 88	102	104
ALGT 7½ 92	158	162
C Gas 5½ 89	91	93
Gnstr 6½ 92	118	120
Home 5½ 92	115½	117½
Scurry R 7¼ 88	91	93
TCP 5 89	108	111
Wsct C 5½ 88	87	89
Wsct 7½ 91	110	111

London Metals

THURSDAY

In pounds sterling per metric ton:

Copper—Wire Bars	Close		Prev. Close	
Spot	428.50	429	426.50	427
Forward	439.50	440	437.50	438
Sales 7,425 tons.				
Tin—				
Spot	1,573	1,574	1,582	1,583
Forward	1,585	1,586	1,592	1,593
Sales 310 tons.				
Lead—				
Spot	132.24	132.75	130.75	131
Forward	131.25	131.50	129.75	130
Sales 6,025 tons				
Zinc—				
Spot	160.75	161	161.50	161.75
Forward	164.75	165	165.50	165.75
Sales 3,975 tons.				

REAL ESTATE APPRAISALS
Residential - Commercial Institutional
For All Purposes
Metro Victoria and Vancouver Island
Pemberton, Holmes Ltd.
1002 Government Street
384-8126 Victoria 384-8126

OPEN HOUSE
SEA VIEWS—965 CLAREMONT AVE.
SATURDAY, 1:30 to 4:30

DELUXE HOME — $44,900
4 bedrooms — 2 bathrooms. 1,638 sq. ft. Entertainment-sized living room with floor-to-ceiling slate fireplace. Gracious dining area adjacent to bright, spacious kitchen. Intercom throughout. Rec. room with raised hearth fireplace. Sea views from living room, dining room, kitchen, master bedroom and rec. room. Many more extras. MLS.
D F Hanley Agencies Ltd.
3293 Douglas St.
SCOTT KENDREW
385-7761 24 HRS.
385-6262 RES.

—CONDOMINIUM SUITES
—TOWNHOUSES FOR SALE
$15,000 to $37,500
Victoria's Best Locations
OPEN 2-4 MON. to SAT.
BRAND NEW Pakington Manor 1012 Pakington
Marquee Court 2095 Oak Bay Avenue
Hycroft 1157 Fairfield Rd.
Village Park 3987 Gordon Head Rd.
Shown by Appointment Only
360 DALLAS SEAFRONT
2 Only Suites No. 202 and No. 303
TRADE YOUR HOME

WHYTE & GOWER
Oak Bay Properties Ltd.
2227 Oak Bay Avenue
592-2407
EXCLUSIVE AGENTS

Don Whyte Alec Gower

COLONIST PRINTERS LIMITED
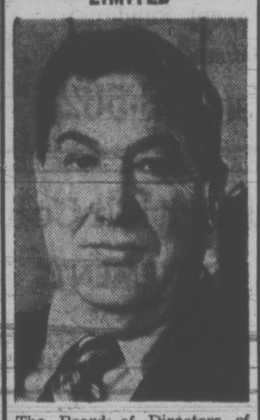
The Board of Directors of Colonist Printers Limited is pleased to announce that effective December 1, 1972 Mr. T. A. Barber is General Manager of Colonist Printers Limited, replacing Mr. J. C. Melville.
Mr. T. A. Barber was formerly Manager of Colonist Printers Limited.

ATTENTION!
Owners of Apartments Hotels Motels!
We have European clients arriving Dec. 6 for the sole purpose of purchasing several quality apartment buildings.
We have a Manitoba client interested in purchasing an interest in a quality Hotel or Motel, with restaurant and bar. This client does not necessarily want full ownership. He will pay cash for up to a 50% interest.
If your apartment is for sale, or an interest in your hotel or motel is for sale, please call:
J. S. BOORMAN
386-7521 Anytime
Boorman Investment Co. Ltd.
1111 Government Street

GLENSHIEL HOTEL
Victoria's Finest
SMORGASBORD
LUNCH (11:30 - 2:30) $1.75
DINNER (From 5:30) $2.50
606 DOUGLAS STREET
383-4164

OPEN HOUSES
SAT., 1:30 to 4:00
OAK BAY

1561 Clive Drive
Brand new architect-designed 2-bedroom quality home. Wall-to-wall carpets throughout. Kitchen with family area. Double carport. Sundeck and patio. Just steps away from Oak Bay Waterfront and Oak Bay Village. Full price is $36,500.
BILL MOHR in attendance 598-3321
OAK BAY SOUTH

1050 St. Patrick Street
This Tudor family home, set on a double lot provides private enjoyment of a swimming pool and garden. The home includes 3-5 bedrooms, 3 fireplaces, 2½ baths, large beamed living room, den, dining room and remodelled kitchen; swimming pool is heated too. Just a short walk to the sea and shops. Price $45,500. For further details call:
BETTY LOU LOWTHER in attendance.
598-3321 or 598-2634
GORDON HEAD

2243 Arbutus Road
Very attractive 4-bedroom Colonial with full basement, living room with fireplace and LARGE FAMILY ROOM OFF EXCEPTIONALLY GOOD KITCHEN. Master bedroom with large cedar-lined walk-in closet and en suite bathroom. 2½ baths. Full price $41,000.
JO ANN HOPPE in attendance 598-3321
1106 Kings Road

Price slashed from $24,900 to $21,500 for fast sale. Four bedrooms, separate dining room, large bright kitchen, full basement. This home is immaculate. Owners have bought condominium and require fast sale.
Call: URSULA LaLONDE or ROY GOULD at 386-2291
JACK MEARS OAK BAY REALTY LTD.
"The Professional People"

UPLANDS OPEN HOUSE
3520 Upper Terrace
1:30 - 4:30 Saturday
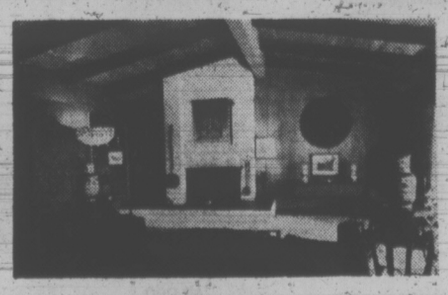
A dateless, contemporary home with great charm and a certain Oriental influence. You must see INSIDE the quality, decor, and perfection of this unique three or four bedroom home. Custom designed to last forever with minimal maintenance. A house that would suit a couple seeking space and grace, yet also adaptable for a family.
See this for $58,500 and compare!

P.R. BROWN & SONS, LIMITED
"Total Property Services"
762 FORT STREET
MRS. BAXTER — 385-3435 Anytime

On the Waterfront . . .
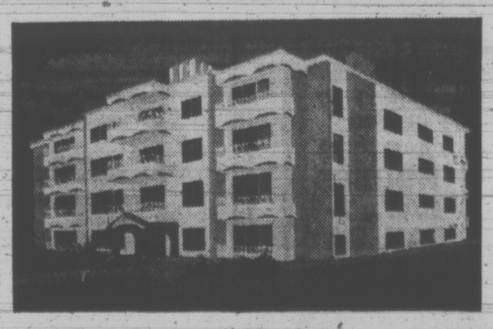
Casa Valdes
1540 DALLAS ROAD
Eleven Spacious Apartment Homes
Two-bedroom units, 1,600 sq. ft.
One-bedroom units, 1,100 sq. ft.
- Large family kitchens
- Natural fireplaces
- Double plumbing
- Balconies back and front
- Sound insulated
- Carpeted throughout
- Covered parking
OPEN TO VIEW
10:30 to 4:00 Fri. and Sat.
Exclusive Agents
CADBORO BAY REALTY LTD.
2565 Penrhyn 477-9511

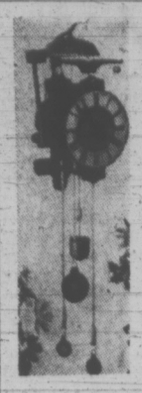

The Pendulum

CLOCKS
CLOCK MOVEMENTS
CLOCK PARTS—CLOCK KITS
GRANDFATHER MOVEMENTS

Enjoy making a clock yourself or choose the perfect design to complement your home decor. Your choice from our attractive selection would also make a delightfully different gift on any special occasion.

CLOCK REPAIR SERVICE
Cuckoo Clocks, Antique Clocks and Watches
HOUSE CALLS
Custom Made China Plate Clocks

Mon. - Sat. 9:00 - 5:30, Fri. 9:00 - 9:00
930 GORDON ST. Across from Eaton's Parkade 385-2613

OPEN HOUSE
OAK BAY BORDER $29,970
1030 BANK ST.
SATURDAY 1:00 - 5:00

Deluxe custom built, no-step home, off Oak Bay Ave. 2 bdrms, 1½ baths, lovely garden, 6 years old. Don't miss this, it won't last.
VICTOR M. SMITH 386-1361 or 383-8593
CANADA PERMANENT TRUST

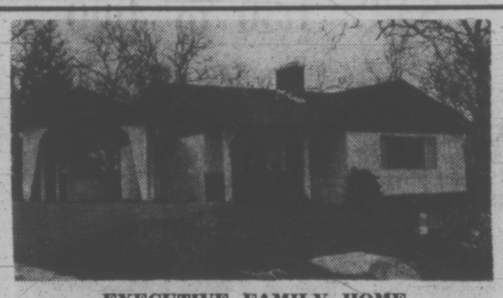

EXECUTIVE FAMILY HOME
Pleasantly located in a natural treed setting — On a quiet cul-de-sac—Close to all amenities—Area of fine custom-built homes—Carefully planned—Three bedrooms — Large master bedroom with ensuite and walk-in closet. Carpeted living room highlighted by a large brick fireplace. Separate formal dining room. Large sparkling kitchen that every woman dreams of. Wrap-around sundeck. Extra full high basement with roughed-in fireplace, plumbing. Excellent for possible in-law suite or extra family living.

National Trust

Listed to sell quickly at
$38,750 (ML)
For viewing please call:
SYL SHUMKA
386-2961

OPEN HOUSE SAT., 1:30 - 4:30
6728 WOODWARD DRIVE

"QUALITY MASONRY HOME"
(1) 1400 sq. ft. on 1 floor. (2) 3 Bedrooms (master 3-pce. powder room). (3) Large living room (floor-to-ceiling fireplace). (4) Large kitchen with eating area plus a guest-sized dining room. (5) Loads of cupboards, washer-dryer enclosed off kitchen. (6) Family room with wall-to-wall carpet. (7) Large lot (130x130).
Tree screened in a quiet area of Brentwood.

G. LLOYD 479-4105
BLOCK BROS. REALTY LTD. 477-1841

Know where you're going to book your visiting VIPs, Miss Long?

The better the hotel, the better the business trip. In Victoria, make sure your visitors stay at The Empress.

For reservations at any one of 14 CP Hotels or affiliates across Canada, call 384-0486
CP Hotels

$590,000 Taken Court Told

MONTREAL (CP) — About $590,000 was taken from a box account operation used to trade in the shares of Pan American Mines Ltd., on the Canadian Stock Exchange in 1971, a government investigator testified.

Yvon Allard, an investigator with the Quebec department of financial institutions, told the preliminary hearing in the Pan America fraud case the money was distributed to two Montreal men — lawyer Edward Bernfeld and Bertrand Dufour.

Earlier testimony indicated the money eventually was transferred to mining promoters in Phoenix, Ariz., including Patrick Brawley, Pan American's general manager.

Brawley and two other men are charged with defrauding 21 United States citizens of 1.3 million shares of Pan American stock valued at $5 million. They also are charged with forgery and conspiracy to defraud the shareholders.

The other men are Steven Schwartz, former salesman with the brokerage firm of Holand, Andrews, Perrier and Co. Ltd., and Andrew R. L. McNaughton, president of Norcan Ltd., a Montreal engineering and business consultant firm.

The preliminary hearing is being held to determine if there is enough evidence to warrant a trial.

Allard told Sessions Court Judge Redmond Roche a box account is an account in the name of a company or individual used by a stock broker to buy and sell shares in a stock "to activate the market and also to avoid large fluctuations in stock prices."

Usually a box account involves only one company or individual, he said, but in the case of Pan American two companies, American Investments Corp. and Miramar Investment Corp., formed the box account at Holland Andrews.

Dufour was secretary of the firms.

Benfelt testified last June that he was acting on instructions from Brawley and Schwartz and was told "everything was in order."

The hearing, considering hearing evidence against McNaughton, was postponed to Feb. 5.

Schwartz has been ill in hospital since last June, and Brawley is fighting extradition from the U.S. in Phoenix.

Renault Plant Closing Early

MONTREAL (CP) — Assembly of Renault cars at a plant owned by the Societe de Montage Automobile (SOMA) will end early in 1973, say Renault Canada Ltd. and the Quebec department of industry and commerce.

The plant will close "as soon as the stock of components is exhausted, early in 1973," the announcement said.

No specific date was set for the shutdown.

Earlier this month, Guy Saint-Pierre, industry and commerce minister, said the Quebec government had reached an agreement with Renault to keep the plant, 10 miles southeast of here, open until the end of June, 1973.

SOMA is a subsidiary of the General Investment Corp. (GIC) the Quebec government-controlled investment agency.

The announcement said the two parties were forced to dismiss the agreement to keep the plant open because of the costs involved.

The plant originally was scheduled to shut down Dec. 31 because the cars produced there cost $200 more than the same model imported from France.

Renault Canada will concentrate on sales and service of Renault cars after it ceases operations at the plant, said Pierre Le Godec, vice-president and general manager.

Meanwhile, in Wolfburg, West Germany, a spokesman for Volkswagen AG refused to comment on a report that Saint-Pierre was meeting Volkswagen executives in an attempt to work out an agreement whereby the company would build more than 50,000 cars a year at the SOMA plant.

The spokesman said Saint-Pierre had visited company headquarters, but could not disclose the subject of the talks other than calling them "informative."

Imports Up, Exports Lag In Car Field

OTTAWA (CP) — Canada's deficit in trade in motor vehicles and parts jumped to $364 million for the first nine months of this year, compared with $62 million for the same period last year.

Statistics Canada reported Wednesday that imports from the United States rose 15 per cent and imports from other countries rose 46 per cent, while exports to the U.S. rose only 10 per cent and exports to other countries fell nine per cent.

"A $100-million over-the-year increase in the vehicle trade surplus with the U.S. had existed at the end of June, but it was lost in the third quarter in part by production losses both from the conversion of the Ste. Therese (Que.) plant to assemble a new car line, and from a close-down in Oshawa (Ont.) for extensive model changes."

Canada exported $3.3 billion in vehicles and parts to the United States, up from $2.96 billion, and imported $3.25 billion, up from $2.8 billion, for a surplus of $8.6 million, down from $132.2 million.

Exports to other countries totalled $149 million, down from $158.4 million, and imports totalled $522 million, up from $357.9 million, for a deficit of $373 million, up from $194.1 million.

Move in for Christmas!
3 OPEN HOUSES SAT., 2-4
OAK BAY

3545 Murdoch Crescent
Price: $44,500

3553 Murdoch Crescent
Price: $45,600

These fine new homes are in Oak Bay, University area. Generous floor area, full basement, two-car carport; treed lot. Immediate occupancy. Trade in your present home.

Prior appointments: DON WHYTE or ALEC GOWER

WHYTE & GOWER
Oak Bay Properties Ltd.
2227 Oak Bay Avenue

Japanese Firm Gets Permit

MONTREAL (CP) — Yamaichi Securities Ltd. of Tokyo, the first Japanese brokerage firm to be granted an investment-dealer permit in Canada, will open offices in Montreal, a spokesman for the Quebec Securities Commission said Thursday.

The subsidiary company, to be called Yamaichi International Canada, will carry usual investment-dealer business with Canadian institutions, but will not trade with individuals or enter monetary market activity.

The spokesman said Yamaichi's initial capitalization has been set at $300,000 and the number of employees at 20.

It was not announced when the company would begin its Montreal operations.

Lafferty Decision Reserved

TORONTO (CP) — A board of the Ontario Securities Commission has reserved decision on a Montreal investment firm's appeal of a decision by the Toronto Stock Exchange to reject the company's membership application.

During the hearing this week, lawyers for Lafferty, Harwood and Partners Ltd. argued that denial of TSE membership by the exchange's board of governors earlier this year was based mainly on past improper conduct, outlined at proceedings which the lawyers said were conducted in a prejudicial manner.

William Smith, a Toronto lawyer, said the 1969 purchase and disposal of shares of MacMillan Bloedel Ltd. of Vancouver did not constitute deliberate deception as the TSE governors said.

BAD ERROR

"It was an unfortunate correction of a bad error," he said, describing Richard Lafferty as a man of integrity and honesty.

The TSE board, in its ruling, said Lafferty, Harwood deceived the public and the Montreal Stock Exchange, of which the company is a member, by hiding the share purchase which had placed the firm in a capital deficiency position relative to MSE bylaws.

PROBLEMS EASING

TORONTO (CP) — Some of the problems of over-supply and low prices have lessened in the aluminum industry but so far there is no "real improvement" in pricing says the chief of Alcan Aluminum Ltd.

Nathan V. Davis, chairman of Alcan, told the Toronto Society of Financial Analysts that Alcan's profit will recover "to the extent that we get better prices for our products in the highly competitive markets in Europe and North America."

These markets account for about 75 per cent of shipments from Alcan, one of the world's aluminum giants with major production facilities in Quebec and British Columbia and dozens of other countries.

Davis said free-world aluminum consumption this year should be about 11 per cent higher than in 1971. But because of the slow trend toward price improvement "it would be unfortunate if the industry were to abandon a policy of production restraint."

$2M From Oil, Gas

EDMONTON (CP) — The Alberta government realized $2,178,336 Tuesday from a sale of petroleum and natural gas permits.

Sunflight
BAHAMAS
from
15 DAYS EACH OF 2 $369.00
Call Us Today
Geo. Paulin Travel
382-9168
1006 Government St.

D. F. HANLEY AGENCIES LTD.
Welcomes Another
"Golden Rule Realtor"

TONI CANNON

The Shakespeare Street Office of D. F. Hanley Agencies Ltd. is pleased to announce another addition to the team of Golden Rule Realtors. Mrs. Cannon has had several years of experience in the Real Estate field. She has proven to be both energetic and extremely capable when it comes to solving Real Estate problems. Phone 388-4294 and ask for Toni Cannon, you will get the kind of service you deserve.

D F Hanley Agencies Ltd

Canada Permanent
SOLE AGENT FOR
"Spencer Castle"
Luxury Condominium Homes
2920 Cook Street
OPEN DAILY (Except Sundays)
For Appointments
Call 386-1361 or 388-7123

OPEN HOUSE—3402 HENDERSON RD.
SATURDAY, DEC 2—1:30 to 5:00 p.m.

This gracious, modern, beautifully landscaped residence is situated just minutes from the University. It's bright and spacious. Living room 15'x18' and dining room have wall-to-wall over oak floors. The deluxe kitchen with eating area has utility room off with entrance to sundeck. 3 bedrooms and bathroom. Lower level has very spacious rumpus room, 2-piece bathroom. Asking $41,900. This home has quality plus. Doug Lawson in attendance.

BROWN BROS. ON BLANSHARD
385-8771 Anytime

Canada Permanent
SOLE AGENT FOR
"The Rudyard Kipling"
Prestige Apartment Homes
1420 Beach Drive
Oak Bay
OPEN DAILY (Except Sundays)
For Appointments
Call 386-1361 or 598-5622

OPEN HOUSE — MT. DOUGLAS
SAT. — DEC. 2 2:00 - 4:30
1529 GRANADA (off Jamaica)

Ideal 4-bedroom family home situated in a quiet but well-developed area. Carpeted throughout with room for further development. Spacious and well planned — only 6 months old — must be sold as owner transferred. Excellent assumable 8¾% mortgage $35,500.

For prior viewing please call
386-2111 Alan Westgate (Res) 656-3423

MONTREAL TRUST
1057 FORT STREET

Bank of British Columbia

CONDENSED FINANCIAL STATEMENTS — OCTOBER 31, 1972

CONDENSED STATEMENT OF ASSETS AND LIABILITIES as at October 31, 1972

Assets	1972	1971
Cash resources	$ 38,376,162	$ 22,495,510
Government and other Securities	21,684,657	28,202,726
Loans	179,451,571	124,294,157
Bank premises	1,512,532	1,461,550
Securities of and loan to a corporation controlled by the bank	658,543	787,991
Customers' liability under acceptances, guarantees and letters of credit, as per contra	2,246,596	910,141
Other assets	245,557	140,830
	$244,175,618	$178,292,905
Liabilities		
Deposits	$221,616,341	$163,311,927
Advances from Bank of Canada, secured	550,000	—
Acceptances, guarantees and letters of credit,	2,246,596	910,141
Other liabilities	383,804	291,110
Accumulated appropriations for losses	1,332,513	935,797
7½% Debentures	5,000,000	—
Capital, rest account and undivided profits	13,046,364	12,843,930
	$244,175,618	$178,292,905

STATEMENT OF REVENUE, EXPENSES AND UNDIVIDED PROFITS year ended October 31, 1972

Revenue	1972	1971
Income from loans	$ 11,479,786	$ 7,359,833
Income from securities	1,360,148	2,505,127
Other operating revenue	814,649	517,704
Total revenue	$ 13,654,583	$ 10,382,664
Expenses		
Interest on deposits and debentures	$ 7,765,606	$ 5,495,376
Salaries, pension contributions and other staff benefits	2,712,696	1,984,282
Property expenses, including depreciation	816,530	638,738
Other operating expenses, including provision for losses on loans based on five-year (four-year in 1971) average loss experience	1,555,206	1,340,123
Total expenses	12,850,038	9,458,519
Balance of revenue	804,545	924,145
Appropriation for losses	240,000	540,000
Balance of profits before income taxes	564,545	384,145
Provision for income taxes relating thereto	260,000	183,000
Balance of profits for the year	304,545	201,145
Dividend	102,111	51,056
Amount carried forward	202,434	150,089
Undivided profits at beginning of year	38,380	38,291
	240,814	188,380
Transferred to rest account	200,000	150,000
Undivided profits at end of year	$ 40,814	$ 38,380

Bank of British Columbia
Grow with us

Ontario Schools Face Crisis Over Teachers' Resignations

By THE CANADIAN PRESS

Schools in communities across Ontario will face a crisis after Dec. 31 unless contracts with teachers are signed, or teachers withdraw the hundreds of resignations already submitted to school boards.

More than 2,400 teachers had submitted resignations to nine school boards by Nov. 30, the deadline to make the resignations effective by Dec. 31.

The use of teacher resignations as a weapon in contract negotiations has spread this year to employees of separate school boards. It has been used before by the traditionally more aggressive public and secondary school teachers.

In Cornwall, 502 of 583 French and English-language teachers still working for the Stormont, Dundas and Glengarry separate school board under a contract negotiated for 1971-72, submitted resignations before Nov. 30; and agreement to do the same was reached by more than 200 elementary and secondary teachers in the separate schools of Peterborough, Northumberland, Durham and Victoria counties.

PARITY SOUGHT

Wage parity with public school teachers is sought by 404 of 425 separate school teachers who resigned in Middlesex County. Frank Walsh, chairman of the school board's negotiating committee, said there are not enough funds in the board budget to cover the $100,000 a year needed for parity.

In Essex County, 85 per cent of separate school teachers have resigned, while public school teachers continue to negotiate.

The resignations weapon also has been proferred by 648 of Windsor's secondary school teachers, who have been negotiating on salary schedules and working conditions for 11 months.

Shortly after 487 of 537 secondary school teachers in Sarnia submitted resignations Thursday, contract talks with the Lambton County board of education were suspended indefinitely.

Warren Brown, chief negotiator for the Ontario Secondary School Teachers Federation, said the main issue in dispute is the federation demand that the number of teachers employed by the board be negotiable. Wages are not major issue in the county, he said.

BOARD ACCEPTS

In Timmins, the board of education acted promptly when it received the resignations of 218 of its 244 secondary teachers. It accepted them.

Ottawa's 1,760 high school teachers, who since September have withheld all voluntary services in the schools, were asked this week to reconsider. The board of education wants the contract dispute submitted to conciliation.

The Ottawa board says it cannot afford the $100,000 annual cost of meeting the teachers' demand for an average increase over 16 months of 5.4 per cent.

A happier result came in Sault Ste. Marie where 300 elementary teachers accepted a one-year contract including a 6.8 per cent salary increase. The salary schedule now ranges from $6,000 to a maximum of $14,000.

Ottawa's high school teachers have asked for a conciliator to help resolve their dispute with the Ottawa Board of Education. Teachers want another half-percent wage increase to bring their average raises for the year up to 5.4 per cent while the board says it cannot pay more.

A Long Look Back

St. Margaret's School will take old girls, parents and friends back into history tonight when they present a homecoming look at the twentieth century "You've Come a Long Way, Baby."

The evening's entertainment, which will begin at 6.30 p.m., will feature a baron of beef dinner as well as era demonstrations and a parade of old costumes.

An "ankle contest" from the 1930s will climax the event.

7 3/4 %

MORE-FOR-YOUR-MONEY

On Guaranteed Investment Certificates!

1306 Douglas Street

383-4141

Register now for tax savings

Member Canada Deposit Insurance Corporation

CITY TRUST

The Barn

A Vanishing Landmark in North America

Eric Arthur and Dudley Witney

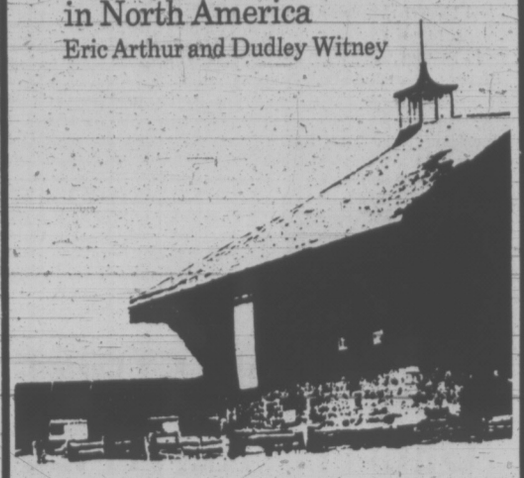

"It is possible that millions now living in North America have never seen a barn, let alone been in one. In the foreseeable future ... the kind of barn illustrated in these pages will not be there to see."

Now Available at

BOOKS CANADA

Law Chambers Building

45 BASTION SQUARE

VICTORIA

PHONE 386-7794

Open Every Evening Until 9 p.m.

Except Saturday till 5:30 p.m.

Astronauts Get Final Check-Up

CAPE KENNEDY, Fla. (AP) — The Apollo 17 astronauts were to receive their final major physical examination today as the countdown moved smoothly toward Wednesday night's planned moon launch.

Space agency doctors checked Eugene Cernan, geologist Harrison Schmitt and Ronald Evans to determine their fitness for the mission and gather medical data for inflight and postflight comparison.

Since Nov. 15 they have been in medical isolation which restricts them generally to three areas of the space centre: crew quarters, the training building and the launch pad.

Only 109 persons are allowed to have direct contact with the astronauts to minimize the possibility of exposure to disease or illness.

SEE WIVES

Among those on the contact list are the wives of Cernan and Evans, who were to fly here with their children later today to stay through the launching. Schmitt is not married.

At the launch pad, where the long countdown started Thursday, crews were to spend much of the day installing explosive devices on the Saturn V rocket. These charges are designed to separate the stages and various parts of the rocket after they are no longer needed during flight.

Thursday, the three stages of the 36-storey rocket were fed electrical power and water was pumped aboard the command and lunar ships, America and Challenger.

This final flight in the Apollo series is scheduled for launching at 9:53 p.m. EST Wednesday.

EXILES MAKE JOBS, SAYS RESEARCHER

OTTAWA (CP) — Many newly-arrived Ugandan Asians are "not job-takers but jobmakers," the president of the India-Canada Association said Thursday night.

John Samuel, a researcher with the department of immigration, told a panel discussion on the Asian presence in East Africa that the Ugandans have a good chance of smooth integration into Canadian society economically, socially and politically.

"A good number of these people are entrepreneurs and can create jobs by starting new businesses.

"They also have a lot of public sympathy going for them and the Asian community already settled here will help them out as well."

A large proportion of the 4,700 Ugandans who have recently come to Canada worked as professionals, merchants, and skilled tradesmen in Uganda, he said. And the more open nature of Canadian society means that the Ugandans "will not form a cocoon around themselves as they have been accused of doing in Uganda. . . . No doubt some will eventually intermarry with other Canadians. . . ."

Street Survey For Duncan

DUNCAN — The department of highways will conduct a survey to study the congestion of Government Street at Craig and Jubilee Street intersection, Mayor Jim Qauaife said today.

Quaife said Highways Minister Robert Strachan promised that the survey as well as a study on whether to make Craig Street in downtown Duncan a one-way street will be done by the time council meets him in Victoria Tuesday.

If it is found practical the one-way traffic pattern will be established on Craig Street early next year, Quaife said.

MULLIN'S MARINE

10-SPEEDS

LOW MONTHLY PAYMENTS

925 YATES STREET

CARS, TRUCKS, CAMPERS

LOW RATES

Ford RENT-A-CAR

386-6666

1060 YATES AT COOK

PETER POLLEN FORD SALES LTD.

Our football school "In our school we stress the fundamentals and instruct the youngsters in every position. Even if they don't become professionals, they'll appreciate the game a lot more."

Fundamentals of finance "Understanding basics is also important in personal finances. London Life has offered me good advice and helped me build a program to suit my needs."

Russ Jackson talks about his football school, his family, and the comprehensive coverage of his London Life insurance program.

As you grow older "My London Life program not only provides protection but it's a safe investment that grows in value year after year.

"By the time I'm 65 it will provide a substantial addition to my income, if I choose.

"The program is flexible, too. I have a special clause to provide my family with a regular income until the children are grown up, should anything happen to me, in addition to the basic amount of the policy."

Policies for every need "One of the reasons I like doing business with London Life stems from my association with their television specials in The Human Journey series, because I feel these programs are of real value to the community.

"Another reason is that London Life has policies to suit every need. For example, I recently bought a London Life equity policy for my son. It provides guaranteed savings plus investment in a fund of Canadian securities managed by London Life."

Free An informative booklet "Plain talk about life insurance". Write to: London Life Insurance Company, Dept. F, Box 5560, London, Ontario.

London Life

Sure you can please all of the people all of the time.

HIRAM WALKER & SONS LIMITED DISTILLERS OF FINE WHISKIES FOR OVER 100 YEARS

Miners Begin Supervised Vote

WASHINGTON (CP) — Some 200,000 members of the United Mine Workers union begin casting ballots for their officers today in an election to be strictly supervised by the U.S. government as far as Americans are concerned. The results are not expected before mid-December.

The union's 6,000 members in Canada do not come under such supervision since there is no legislative mechanism for the Canadian government to oversee the vote as requested by the U.S. labor department.

Stanley Grocutt of Calgary, secretary-treasurer of the union's District 18, said Canadian locals are "fully capable of running an honest vote count and there was no reason to comply with U.S. requests to send Americans in to do any supervising."

The principal election fight is between UMW President W. A. (Tony) Boyle, 70, whose last opponent was murdered, and challenger Arnold Miller of Ohley, W. Va.

The election was ordered by a federal judge after finding that Boyle's 1969 re-election over the late Joseph Yablonski was marred by widespread violations of labor laws in the U.S. vote.

Grocutt said Canadian locals "are pro-Boyle" and that there was nothing "crooked" in the Canadian voting in 1969.

While Canadian locals do not like the U.S. government's intervention in the vote in the United States, Canadian members will support the man elected and will not pull out of the union. Even if re-elected, Boyle still faces loss of his post.

Boyle is free on bond pending appeal of his conviction of illegally spending union funds on contributions to political candidates for Congress and the 1968 Democratic presidential campaign of Senator Hubert Humphrey of Minnesota.

Loss of the appeal would force Boyle, who faces a five-year prison term, to step down anyway. U.S. labor law forbids the holding of union offices by persons convicted of certain crimes, including embezzlement.

Miller, Boyle's opponent, is a 49-year-old retired coal miner who was nominated by Miners for Democracy, a rebel group formed of supporters of the murdered Yablonski.

Several weeks after the 1969 election, Yablonski, his wife and daughter were found shot to death in the Clarksville, Pa., home. Several union officials have been indicted in connection with the crime. Boyle has denied any knowledge of the slayings.

Eligible to vote are some 120,000 working coal miners and approximately 80,000 retired miners in 25 states and Canada.

The U.S. balloting will take place over the next eight days under the watchful eyes of about 1,000 agents of the U.S. labor department.

U.S. government agents have kept possession of the ballots in the states since they were printed and will release them only long enough for miners to mark them. Then the ballot boxes will be sealed and shipped to the labor department here, under guard, to be counted.

ELEVATOR STRIKE DELAYS RENTALS

TORONTO (CP) — The strike by workers who install elevators could keep 20,000 high-rise apartments in this area from being rented for up to two years, an executive of the Metropolitan Toronto Apartment Builders Association said Thursday.

W. L. Farrar, executive director of the association, said its 50 member organizations have been losing about $250,000 a day since the strike began 14 weeks ago because they cannot rent suites on upper floors.

Toronto bylaws, he said, prohibit occupation of suites above five floors without elevators. Since the strike began, builders have been completing suites in buildings up to 30 stories.

The national elevator strike is by the International Union of Elevator Constructors against five major firms that build, install and maintain elevators.

Mr. Farrar said unless there is an indication of an early settlement, builders may be forced to stop construction.

A Doctorate for Williams

HARTFORD (AP) — Playwright Tennessee Williams will receive the honorary degree of doctor of literature from the University of Hartford Sunday, the university announced Thursday.

The university's board of regents and the board of directors of the Hartford Stage Company are holding a special theatre arts convocation to honor Williams on the 25th anniversary of the New York premiere of his Pulitzer Prize-winning play, A Streetcar Named Desire.

The play is being performed at the Stage Company.

Hanoi Talks Aid

SAIGON (AP) — Hanoi radio announced Wednesday that a North Vietnamese economic delegation headed by Vice-Premier Le Thanh Nghi was in Moscow to negotiate a 1973 military and economic aid agreement with the Soviet Union. A similar agreement with China was concluded Sunday in Peking.

DOWN AND OUT
SPECIAL
HONDA
PEARSON
WORLD of PLEASURE

the Bay

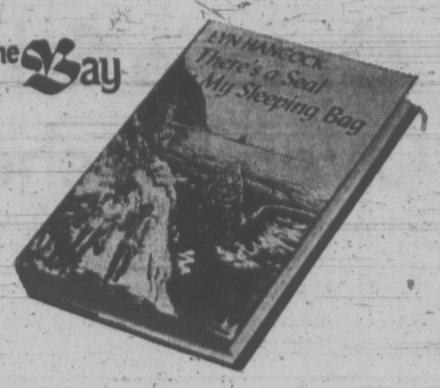

Meet Lyn Hancock, authoress of "THERE'S A SEAL IN MY SLEEPING BAG" . . . Saturday in the Bay's book dept., main

Saturday, from 11 a.m. to 1:45 p.m., Lyn Hancock will be pleased to autograph for you copies of this most entertaining book relating her experiences on various expeditions on the Pacific Coast and in the wilds of Canada with husband, wildlife biologist, Dave Hancock. A delightful gift idea for Christmas. Each 6.95

Books, Victoria, Main

The sale for Santas

Continues Saturday! With hundreds of gifts to give and to get.
All specially low priced! Shop tonight at all Bay stores.

It's at the Bay

Innovation.

It's at the Bay

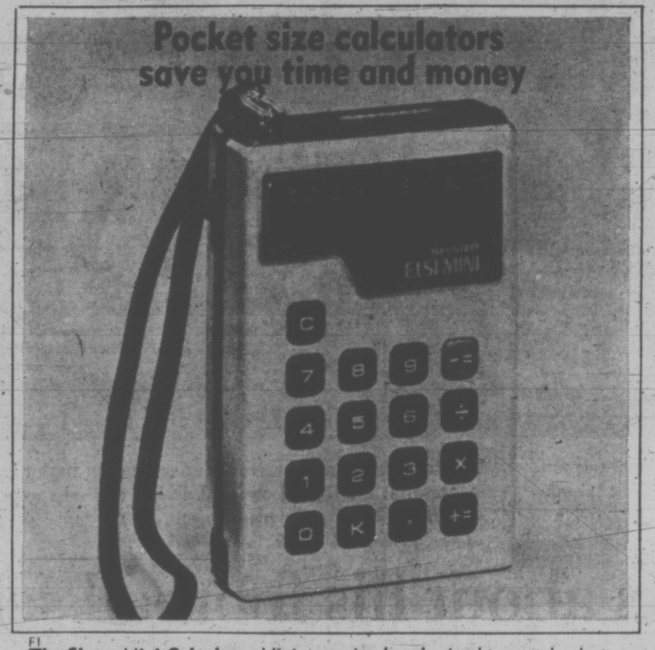

F1 **The Sharp Mini-Calculator** Miniature sized and priced to match—but a big worker when it comes to saving you time, and time is money. Weighing in at less than 5 ounces, and operating on 4 small batteries, the Sharp 8 digit mini multiplies, divides, adds, subtracts and does chain and mixed calculations. It's quick, accurate and backed by Sharp service. Complete with constant and floating decimal. Batteries included. **139.99**

F2 **Bowmar Hand Size Calculator.** Another tiny dynamo designed to save you time and money. This Bowmar 8 digit calculator can handle almost any job—from simple arithmetic to complex mathematics. It adds, subtracts, divides, multiplies, and does chain and mixed calculations. With constant and floating decimal. Operates on AC or DC, comes complete with adaptor and carrying case. **119.99**

Stationery,

Hudson's Bay Company

Quality.

Gifts that won't sit under the Christmas tree. So make sure it's loaded!

X30 **CANON FTB** with 1.8 lens and electronic flash. The finest single lens reflex in its price range. Freezes wildest action at 1/1000 second. Through the lens wide open metering. Stop down metering if required. Canon quick film loading. Black case and strap. **259.99**

X31 **CANONET QL** 1.9 with Canolite "D" flash. One of the most automatic of automatics. Automatic exposure control with manual override. Shutter speeds to 1/500 second, bright frame viewfinder, double image rangefinder with paralax correction. **129.99**

X32 **CANONET** 2.8 with Canolite "D" flash. A sophisticated 35 mm rangefinder with automated flash system. Just focus and shoot! Automatic exposure control, programmed shutter to 1/620 second, data centre view finder, under/over exposure lock. **99.99**

Cameras, Downtown (Main floor) Lougheed, Richmond, Surrey, Victoria

259.99

129.99

99.99

FREE PARKING while shopping at the Bay

Hudson's Bay Company

OPEN TONIGHT 'TIL 9:30 P.M.

DIAL 385-1311. GULF ISLANDS AND ISLAND CENTRES OUTSIDE GREATER VICTORIA AREA CALL ZENITH 6040 TOLL FREE. FREE CUSTOMER PARKING IN THE BAY PARKADE.

TAG DAY TO AID CHILDREN

Saturday will be the fifth annual tag day for the children of Vietnam in Greater Victoria.

Money collected will go to bring relief to children orphaned or crippled in the Vietnam War and will be distributed through Canadian Aid to Vietnam Civilians.

Donations can also be mailed to The Children of Vietnam, Tag Day Committee, Box 21, Victoria.

School Work Rapid

Fast progress is being made on the new Parkland School to serve secondary students in the north end of Saanich Peninsula.

A "design-on-the-run" technique organized by lands and building superintendent Brian Shaw has enabled work to begin on the $1,572,000 school on MacDonald Park Road although sub-contracts have not yet been completed.

The school is scheduled for completion by next September.

Victoria contractor William Campbell Ltd. has guaranteed to keep within the maximum sum tendered and is working closely with Shaw and architect Don Sager to streamline construction.

"We are using Campbell's expertise as general contractor to get the best value and complete the job in the time involved," said Shaw.

Campbell calls the subtrade tenders which are then reviewed and decided by the project team.

Contractors were required by Saanich school board to pre-qualify on construction management before their bids on the building of the 750-pupil school were considered.

Construction was started in November and according to Shaw the building is now three months ahead of schedule.

"Footings and foundation walls are in place for the shop wing, next comes the academic wing and gym section. The roof should be in place no later than March 15."

Land is already prepared outside for six tennis courts, hockey and football fields.

Extra $1M For Road In North

The B.C. cabinet has approved expenditure of an extra $1 million to finance the completion of the new Stewart-Cassiar road in the northern part of the province.

The original estimate for the project, approved by the Social Credit administration, was $3.3 million.

Mines Minister Leo Nimsick said Thursday the extra money is needed to pay bills for work which has already been done. The previous government underestimated the cost of the project, he said.

Trial Under Way

ASHCROFT (CP) — Two youngsters charged with non-capital murder went on trial in juvenile court in the shooting death of John McKinnon, 32, of Cache Creek.

McKinnon's body was found in his home Sept. 13. He died of two gunshot wounds. McKinnon was a drive-in theatre operator. The youngsters were in possession of a small quantity of cash and McKinnon's car.

Sands

Your Six Community Funeral Chapels

Dedicated to Service

sensible prices

Victoria	388-5155
Sidney	656-2932
Colwood	478-3821
Nanaimo	753-2032
Duncan	746-5212
Ladysmith	245-2331

Independent, Family Owned and Controlled. Sands since 1912.

Integrity at time of need

LOOK HOW WE'VE PRICED THE NOW LOOK!

ONLY 4.93

Men's trend-setting plaid and checked shirts at an amazing low price! Grab a bunch . . . save a fistful! Wear one of the most fashionable looks in town!

A. The gingham check shirt. For sporty or dressy occasions. 100% cotton. Styled with long point collar and regular breast pocket. ¼" checks in dark blue, light blue, red or brown. S.M.L.XL.

B. The knit shirt. Several check patterns including argyle check and a gingham look. Polyester/cotton. Styled with long point collar in navy, brown, wine. S.M.L.XL.

C. Twill plaid sport shirt. 100% cotton in long sleeve style with long point fashion collar and buttoned flap breast pocket. Variety of plaids in reds and blues. S.M.L.XL.

Baymart Furnishings, Downtown (Downstairs), Lougheed, Richmond, Surrey, Victoria.

SHOP TONIGHT AT ALL BAY STORES

Baymart "Where the values are everyday" budget store

Hudson's Bay Company

PHONE 385-1311 OPEN TONIGHT 'TIL 9:30 P.M.

Gulf Islands and Island Centres Outside Greater Victoria Call Zenith 6040 Toll Free.

FREE CUSTOMER PARKING IN THE BAY 3-LEVEL PARKADE

QUILT VIGIL HELD

VANCOUVER (CP) — A candlelight vigil to commemorate the death a year ago of Chilcotin 'Indian Fred' Quilt was held Thursday night in front of RCMP headquarters here.

Quilt died in hospital at Williams Lake, two days after RCMP pulled him from a truck stopped on a Cariboo highway.

About 30 people attended the vigial, including Alderman Harry Rankin, who was lawyer for the Quilt estate at the second inquest into his death.

b.c. briefs

Wally Wagon Talks

VANCOUVER (CP) — Doug Aldridge, student president at the university of British Columbia, said Thursday he will meet Attorney-General Alex Macdonald Monday to discuss possible financial backing for the Wally Wagon, the ecology car designed by UBC engineering students that won first prize this summer in a U.S. competition. He said it would be marketed at $3,000 a piece on a 100-car test manufacturing run.

Resignation Urged

FERNIE (CP) — A union official Thursday called for the resignation of two provincial government mining inspectors who refused to allow a committee of workers to tour the Fording Coal operations near this East Kootenay community. In a letter to Mines Minister Leo Nimsick, Lorne Ryder, president of Local 7884 of the United Steelworkers of America, said inspector Dick Lewis and deputy chief mining inspector Jack Merritt acted contrary to regulations. Ryder said there were unsafe working conditions that may cause death or injury to miners.

Bus Line Extension

VANCOUVER (CP) — Municipal Affairs Minister James Lorimer said Thursday night B.C. Hydro bus service will be extended to Delta, Surrey, Port Moody and outlying parts of Coquitlam before Dec. 31, 1973.

Who Is Responsible?

KAMLOOPS (CP) — The superintendent for the Indian affairs department for the Thompson River district, Jack Hollman, said Thursday the federal government has been trying to determine which government is responsible for maintaining a section of road on the Neskonlith Indian reserve near Chase. Thursday Chief Joe Manuel said the Neskonlith Indians plan to blockade the Trans-Canada Highway Dec. 5. to protest lack of road improvement.

Gravel Tax Upheld

VANCOUVER (CP) — A District of Coquitlam bylaw levying a 15-cent-a-ton tax on gravel hauled in the municipality has been ruled valid by the British Columbia appeal court. Lafarge Concrete Ltd. had appealed the validity of the tax in the provincial Supreme Court, which ruled it was an indirect tax, and outside the municipality's jurisdiction. The appeal court ruled, however, that the levy was not a tax but part of legitimate regulatory licensing.

Authority Exceeded

NEW WESTMINSTER (CP) — An arbitration board has upheld the Sept. 18 firing of McBride Elementary School secretary Mary Eady, but has strongly recommended she be rehired in another position.

If not rehired, she is to be given three months pay.

In a decision handed down Tuesday, the board said McBride principal William Clarke exceeded his authority by dismissing Mrs. Eady, but stated that the grounds were sufficient for the firing.

Teacher Arbitration

VANCOUVER (CP) — Arbitration starts today in Powell River between the school board and teachers over 1973 salary increases, the British Columbia Teachers' Federation said Thursday. It is the first of 36 districts in the province, which failed to reach agreement before Nov. 15, as required by law, to go to arbitration. A BCTF official said the arbitration hearings will be finished before Christmas.

Road Reopened

PRINCE RUPERT (CP) — Officials reported Thursday the Yellowhead Highway had re-opened between Prince Rupert and Terrace, about 75 miles to the east after seven inches of snow and two slides fell on the highway.

The sale for Santas

LAST DAY SATURDAY!

Check your flyer for hundreds of gift buys. Shop tonight and all day tomorrow.

Sandman-time. It's at the Bay

SPECIALLY PRICED!

F16 **LITTLE GIRLS' 'GRANNY' DRESSES.** Assorted styles and prints. Long and short sleeves. 4-6X. **7.49**

F17 **COSY QUILT ROBE.** Polyester - fill to keep her cosy and comfy. Red nylon with white trim. 4-6X. **6.99**

F18 **FLANNELETTE PEASANT GOWNS.** A look little girls love. Pink, blue, lilac florals. 4-6X. **2.39**

F19 **'GRANNY' GOWNS FOR BIG SISTER.** Brushed Antron nylon with ruffle trim. Pink, aqua, mint, lilac. 8-14. **4.49**

F20 **GIRLS' QUILT ROBES.** Sizes 8 to 14. A. Red nylon with white trim. B. Lilac printed cotton quilt with white nylon trim. **7.99**

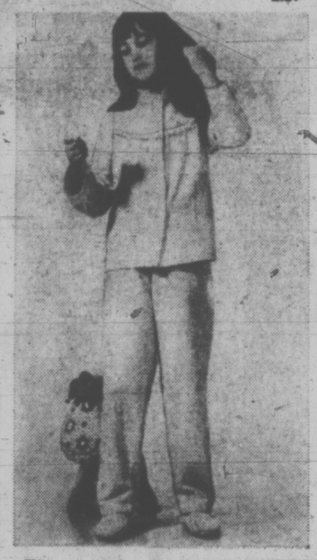

F21 **FLANNELETTE SLEEPWEAR.** Sizes 8 to 14. C. Tailored pyjamas with piping and lace trim. Pink, blue, lilac floral. D. Long gowns with tartan skirt and velour sash. **3.29**

Girls' Wear, Downtown (second floor). Lougheed, Richmond, Surrey, Victoria

F22 **LITTLE BOYS' POLO 'JAMAS.** Cotton interlock in cartoon prints of the roadrunner, Bugs Bunny and Tweetie. Blue/red, green/gold, royal/navy. 4-6X. **2.59**

F23 **TAILORED FLANNELETTE P.J.'S.** Warm and cosy. Piped collar. Blue, red or green paisley. 4-6X. **2.49**

F24 **FLUFFY TERRY ROBES.** Soft, warm, absorbent. Contrast collar and belt. Yellow, blue. 4-6X. **3.99**

Boys' Wear, Downtown (Second floor), Lougheed, Richmond, Surrey, Victoria

Hudson's Bay Company

PHONE 385-1311

GULF ISLANDS AND ISLAND CENTRES OUTSIDE VICTORIA CALL ZENITH 6040 TOLL FREE

CHRISTMAS STORE HOURS 9:30-9:30
MONDAY THRU SATURDAY
FREE PARKING IN THE BAY PARKADE

THERE'S MORE FOR YOU DOWNTOWN

OPEN SATURDAY 'TIL 9:30 P.M.

Saturday Only One-Hour Specials

On Sale One-Hour or While Quantities Last.
No Phone, Mail or C.O.D. Orders, Please.

9:30 A.M.

MEN'S ASSORTED CASUAL JACKETS— Nylon or hopsack club, golf and casual jackets for leisure wear. Blue, beige or brown. Sizes 36 to 46. **Special, each 7.99**
Men's Non-Dress Casuals, Victoria, Main

BOYS' SOCKS — For everyday and dress-up wear. Wool and nylon boot socks in grey, navy, white, gold. Sizes 7-8. 100% stretchy nylon in pink, gold, yellow. Sizes 9-11. **Special, pair, 39¢**
Primary Grade Boys' Wear, Victoria, Main

MEN'S KNIT SHIRTS — Clearance of oddments in men's knitted shirts. Choose from a variety of short sleeve styles in assorted colours. Broken sizes. **Special, each, 2.99**
Men's Non-Dress Shirts, Victoria, Main

WRITING PADS — Good chance to get an extra writing pad for your Christmas letters. White vellum finish. Limit — one per customer. **Special, each, 8¢**
Stationery, Victoria, Main

IMPORTED CHOCOLATE WAFERS — Delicious wafer treat that everyone enjoys. Box of 24. **Special, each, 99¢**
Candies, Victoria, Main

WONDERSOFT TOILET TISSUE — 6 roll package. Limit — one package per adult customer. **Special, pkg. 29¢**
Household Needs, Victoria, Main

WINCHESTER STANDARD LOAD 12-GAUGE SHOTGUN SHELLS — 4-5-6 and 7½ shot size. 25 shells per box. Limit — 2 boxes per adult customer. Only 100 boxes, so hurry. **Special, each, 1.49**
Sporting Goods, Victoria, Downstairs

IMPORTED FUR-LINED GLOVES — A special purchase makes this low price possible! Mostly all four-button, over-the-wrist length. Some are wrist length. Lamb and kid leather with warm rabbit fur lining. Black, brown, beige, white. Sizes 6-8. **Special, pair, 3.99**
Women's Gloves, Victoria, Main

CHILDREN'S BOOTS — Stretchy and lined vinyl boots for boys and girls. Red, brown, white, black. Broken sizes. **Special, pair, 1.99**
Children's Shoes, Victoria, Second

PART BOX LOTS OF WOOL — Here's your chance to stock-up on knitting wool at big savings. Stock up now on assorted colours and textures for many knitting needs. **Special, ball, 21¢**
Knitting Wool, Victoria, Second

WOMEN'S BIKINI BRIEFS — Assorted print bikinis and stretch bikinis in assorted sizes. Limit — 2 pairs per customer. **Special, pair, 39¢**
Underfashions, Victoria, Second

BOYS' 4-6x UNDERWEAR—Choose from assortment of styles. **Special, pair 29¢**
Junior Boys' Wear, Victoria, Third

ASSORTED FISHER-PRICE TOYS — The greatest educational toys for your children. Assortment includes creative blocks, giant snaplock rings and beads and rock a stack. Limit — One per customer. **Special, each 69¢**
Toys, Victoria, Third

BRAND NAME DISHCLOTHS AND POT-HOLDERS — 100% cotton terry in colours to brighten your kitchen. Great buy on these popular items. Limit — one per customer. **Special, each, 29¢**
Staples, Victoria, Third

CASSETTE TAPES — Brand name blank cassettes at a door-opening special price. These 60-minute tapes feature auto-sensor very low noise factor. Limit — two per customer. **Special, each, 1.39**
Portable Electronics, Victoria, Fourth

METAL TINE LEAF RAKES — With smooth wooden handle. Limit — one per customer. **Special, each, $1**
Hardware, Victoria, Downstairs

WOMEN'S LINGERIE — The assortment includes bras, girdles, briefs and slips. Broken sizes. Limit — two per customer. **Special, each, 8¢**
Baymart Budget Store, Lingerie, Victoria, Downstairs

MEN'S GLOVES — Stretch Acrylic knits in grey or brown. One size. Limit — one pair per family. **Special, pair, 3¢**
Baymart Budget Store, Men's Furnishings, Victoria, Downstairs

BATH TOWELS — Cotton terry is assorted prints to add a bright splash of colour to your bathroom. Limit — two per family. **Special, each, 29¢**
Baymart Budget Store, Staples, Victoria, Downstairs

7 P.M.

DECORATOR WALL CLOCKS AT HALF PRICE — Choose these handsomely designed, battery run clocks for your own home or a special gift. Metal styles, imported from Germany. Were 49.50 to$150. **Special, each 24.75 to $75**
Clocks, Victoria, Main

TEEN BOYS' DOUBLE KNIT PANTS — Easy-care polyester knit pants, exceptionally low priced. Flare bottoms with button front. Camel or wine. Broken sizes. **Special, pair, 5.99**
Vibrations, Victoria, Main

MEN'S SANDALS — Leather uppers, rubber soles. Brown only. Broken sizes. **Special, pair, 1.99**
Men's Shoes, Victoria, Main

3-ROLL CHRISTMAS WRAP — Christmas colours and designs to give your gifts a gay and glamorous look. Limit — one package per customer. **Special, package, 18¢**
Stationery, Victoria, Main

PEAR'S SOAP TRIPLES — Toilet size. Box of three bars of this famous, transparent English soap. Limit — one box per adult customer. **Special, box, 49¢**
Household Needs, Victoria, Main

SALMON LURES — Coho dancer, green and white. For luring the really big one. Limit — four per customer. **Special, each, 9¢**
Sporting Goods, Victoria, Downstairs

HOSIERY ODDMENTS — Selection includes panty hose, stockings, support hose, hold-ups and knee socks. Sheers and opaques in neutral and fashion shades. Broken sizes. Limit — Two per customer. **Special, pair 29¢**
Hosiery, Victoria, Main

WOMEN'S ASSORTED SPORTSWEAR— in cotton knits. Broken sizes S.M.L. in assorted colours. Limit one per customer. **Special, each 1.99**
Sportswear, Victoria, Second

JUNIOR BOYS' SOCKS—ankle length with cushion sole. White only. **Special, pair 28¢**
Junior Boys' Wear, Victoria, Third

ASSORTED REVELL AIRPLANE MODELS — Assortment includes such models as Spitfire, Fokker, Wildcat, and Thunderblot. 1/72 scale models. Limit — One per customer. **Special, each 18¢**
Toys, Victoria, Third

MAGNETIC MEMO HOLDERS — Assorted fruit or daisy designs. They adhere to metal surfaces. 8 to a package. Limit — One package per customer. **Special, each 19¢**
China, Victoria, Third

BOLT ENDS OF DRAPERY FABRIC— Good quality drapery ends in mostly plain colours. Excellent for making cushion covers. **Special, yard 1.88**
Draperies, Victoria, Fourth

BAYCREST STEREO HEADPHONES — 5-foot connector cord with 3-circuit plug. Matching impedence. 4-16 OHM— 2.1" speaker. Mono/stereo switch. **Special, set 5.59**
Portable Electronics, Victoria, Fourth

WOMEN'S BAYMART SLEEPWEAR — Assortment includes long and short gowns, pyjamas, baby dolls and a few robes. **Special, each 9¢**
Baymart Budget Store, Sleepwear, Victoria, Downstairs

SATURDAY ALL-DAY SPECIAL

Manufacturer's Sample Robes, Loungewear and Sleepwear

Quality samples of loungewear, robes and sleepwear offered now at Christmas savings to you. Choose from beautiful vocamas, quilts, jerseys, velvets and Lurex hostess gowns, robes and dusters. Shop early Saturday while selection at its best. **Each, only** **4.66 to 46.67**

Loungewear, Victoria, Second Floor

Victoria Times
FRIDAY, DECEMBER 1, 1972 15
SECOND SECTION

jack scott

How the Veto by Nixon Affects Our TV Future

Being one of our occasional Questions and Answers columns:

Question: "Your comment of some months ago on the Public Broadcasting Service, through Channel Nine, introduced me to television at its finest," writes T.M. "I can truthfully say that it has offered me undreamed-of rewards in entertainment and education. Does President Nixon's vetoing of financing for its operation mean an end to this service?"

Answer: Not necessarily an end, since Nixon's veto was against long-term appropriations, but it means a steady cutback in PBS programming. Nixon's veto was, in fact, an expression of his disapproval of the philosophy of public broadcasting and one critic has described the U.S. government's policy as "keeping the television world safe for commercialism."

Apart from the decline or the loss of that admirable channel my guess is that its dismal future through lack of funds will have a profound effect this side of the border.

I was among those convinced that the day-to-day performance of PBS, the continuing demonstration that television could be a rich and meaningful medium and not the shrill and trivial plaything of merchandisers, would convince Canadians that we, too, should have such a network. Now that example seems fated to disappear.

The perfect model for us, of course, is the British Broadcasting Corporation which, with four radio and two television channels, offers its listeners and viewers the most interesting, adult broadcasting service in the world. But since it is out of sight and out of hearing there's no way that we can get the message. PBS offered us the only demonstrable alternative and that now is threatened with extinction.

Anthony Lewis, of the New York Times' London bureau, recently wrote that there are four beliefs so widely held in Britain that they are taken for granted. Our own concept of Canadian television ought to be based on these four principles:

- 1. The scarce wave-lengths available for domestic broadcasting should not be used primarily for commerce.
- 2. National tax revenue in substantial amounts should support a public radio and television service available to every household.
- 3. Public broadcasting should cover and comment on politics and public affairs, even the most controversial issues, as one of its prime responsibilities.
- 4. Politicians should have no control whatever of the content of public radio or television programs. Even the tax revenues of the service should be immune from ordinary budgeting procedure and legislative restriction.

★ ★ ★

Question: "I am happy to inform you that I made a respectable profit — a cool four dollars — as the result of your interview with Ron Lancaster, the quarterback of the Saskatchewan Roughriders,'" writes Sidney Porter, of Sooke. "While others scoffed, while the sports experts sneered, I put my faith in the Merriwell qualities you ascribed to Lancaster and never lost that faith even when the Saskatchewan chances seemed hopeless. Burt L. Standish, himself, could not have written a more unlikely or thrilling finish. Now, of course, I must ask the obvious question: Can Ronnie do it again in the Grey Cup game with Hamilton?"

Answer: It was naughty of you to bet, Mr. Porter, and nutty of you to bet on such flimsy evidence. But, yes, Lancaster will come through again, quite possibly in the last 30 seconds of play.

★ ★ ★

Question: "I very much enjoyed your reminiscing about motoring with your father in the good old days, but when you write of the Great Winnipeg Flood of 1948 are you not two years out? My recollection is that it was 1950."

Answer: It was indeed and I thank the other dozen-odd ex-Winnipegers who wrote or phoned to correct me.

★ ★ ★

Question: "Your note on Marks and Spencer stores in Britain reminds me that I must write a letter of commendation to that firm," writes Bill W. "I have worn a blue, rayon-type shirt for 10 years now and a grey sweater I bought at the same time at quite a low price I wear to the office often in winter now. It retains its shape, although it has seen some pretty rough wear. A pair of slacks I bought there for use on a hiking trip in Devon 10 years ago are still being used with no fraying at the pocket or untoward wear signs. I am going to write them right now and tell them how one man here feels about their goods. Are there no Canadian outlets for this British chain?"

Answer: Some of the Marks and Spencer clothing, under the St. Michael brand, is available at local stores, notably Woodwards, but a cursory check shows that the prices are about what you'd expect for imported goods.

★ ★ ★

Question: "I know someone who is most interested in obtaining the address of the firm that manufactures the ear plugs you mentioned in a recent column," writes Miss H. A. "Being hyper-sensitive to noise in this day and age is a tormenting experience, but being afflicted with it makes Victoria, for one more reason, a wonderful place to live."

Answer: The ear plug is called the Lee Sonic Ear-Valv and it is claimed that it screens out high frequency sounds. For a brochure and price list write to Sigma Engineering Company, 11320 Burbank Boulevard, North Hollywood, California, 91601.

Huffing, Puffing After Smokes

A province-wide recall of unmarked packages of cigarettes continues in an effort to meet today's deadline for having health warnings on all cigarette packages.

The province's four major tobacco manufacturers are working to comply with new British Columbia regulations stating that all cigarettes must have "danger to health" warnings on them today.

"Quite obviously it's a monumental task and we're not going to be able to finish it in time," a spokesman for one of the four companies — Rothmans of Pall Mall Canada, Imperial Tobacco Products Ltd., Macdonalds Tobacco Marketing Ltd., and Benson and Hedges Tobacco Co. — said Thursday.

"It's an impossible task," said another. "We've got every employee doing nothing else."

Since the new B.C. regulations were announced Nov. 2, company employees have been going around to each of the province's 6,000 tobacco shops, he said.

They ship back to Vancouver headquarters any packages without the printed warning and replace them with properly marked packages.

Either of three warnings may be used:

"Cigarette smoking is harmful to you," "The Department of National Health and Welfare advises that danger to health increases with amount smoked," and "The Surgeon-General has determined that cigarette smoking is dangerous to your health."

The first is B.C.'s new warning, the second Canada's warning and the third that of the United States.

Only a few slow-selling brands of Canadian cigarettes — such as Imperial Tobacco's Sweet Caporals or Rothmans' Peter Stuyvesant — still have no health warning. Since last spring the Canadian manufacturers have been introducing warnings on all their packages.

But most imported cigarettes have been caught without the printed label.

A. E. Morris Ltd., 1116 Government St., a shop that sells many imported cigarettes, has been putting warning stickers on cigarette packages.

"None of our English brands have it on," said manager Walter Hitchock Thursday. Most French, American and Danish brands he sells haven't either.

These cigarettes were made specifically for export, said Hitchock, so their manufacturers have been able to dodge laws in the country of origin regarding health warnings.

Hudson's Bay Wholesale, one of the city's largest cigarette wholesalers, has been shipping cigarettes out of the province for the last three weeks if they don't have the printed warning.

Health warnings must be on cigarette vending machines by today as well, and warnings in shops that sell cigarettes by Jan. 1, 1973.

The Great Cigarette Hunt Is Dragging

Millstream Fire Out

Millstream landfill fire is finally out.

The last flames were extinguished about noon Thursday, two-and-a-half months after the Pollution Control Board assumed responsibility for the blaze and initiated a research project to put out the smouldering fire.

Total cost of the project was $70,000.

Eight to 10 men worked daily on the fire with bulldozers, shovels and caterpillars.

The fire at the dump began smouldering in late August and officials feared it would smoke for up to two years.

Protests from local residents and criticism from Langford Fire Chief Allan LeQuesne sparked the PCB decision to conduct a research project by fighting the fire and attempting to discover the best methods for dealing with the problem and preventing such fires in the future.

The fire covered a 40-acre area and was smouldering as deep as 50 feet into the rubbish.

The research report, to be published shortly, will recommend cellular construction for all landfills in the province.

Dumps should be compartmentalized into cells of different materilas so that if fires break out they will be contained in one section.

The research group found that the burning out procedure used by LeQuesne and his firemen, was an effective method of dealing with the fire preventing it from rekindling later.

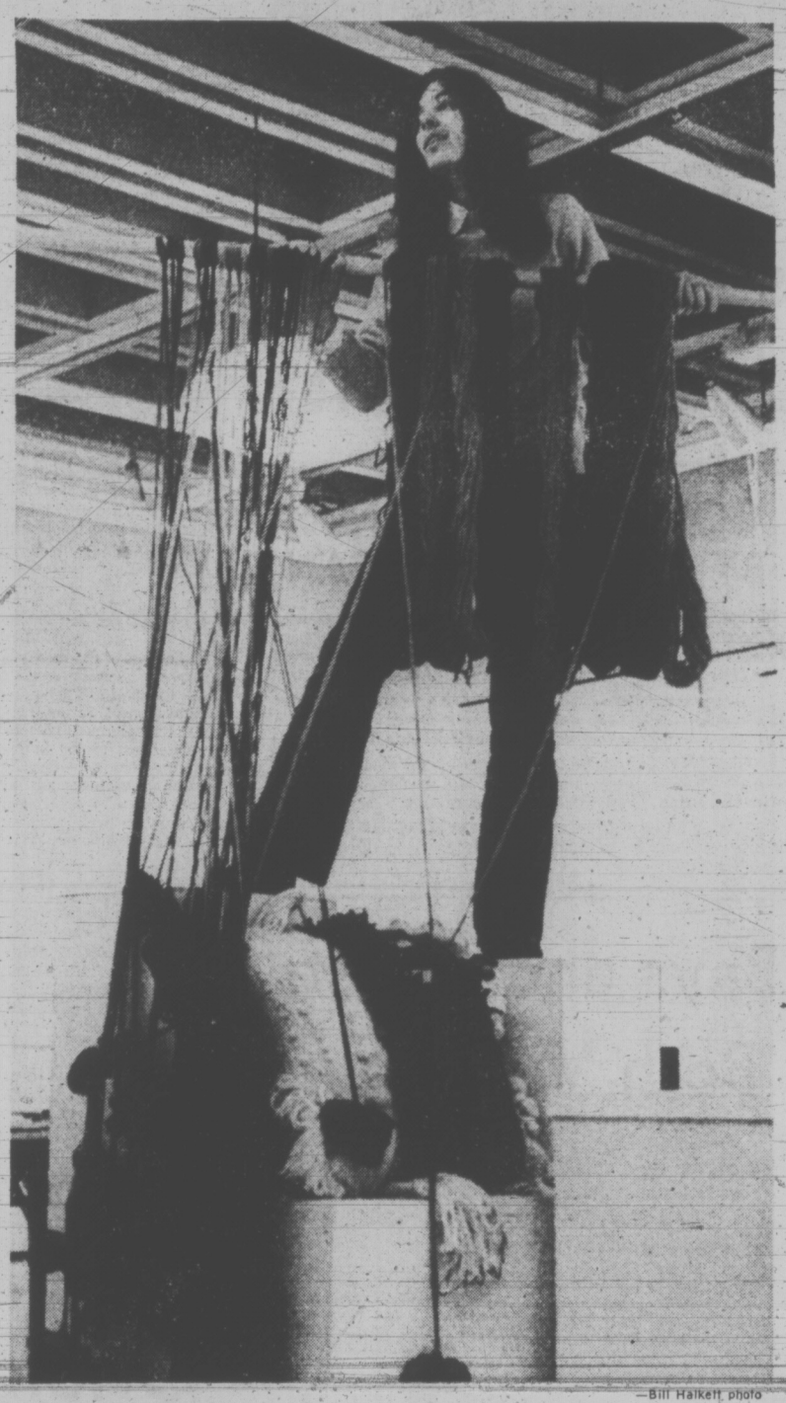

—Bill Halkett photo

CRAFTSMEN AT WORK can be watched by the public in an exhibit which opened at the Art Gallery of Greater Victoria, 1040 Moss, Thursday night and continues through Sunday. Rene Poyzer helps set up one of three displays of hand-weaving. About 30 craftsmen and artists will demonstrate such specialties as potting, etching, book-binding, lute-making, craft welding, stained glass art, painting and calligraphy.

Hopes Fading For Agreement —Sandringham

The co-owner of Sandringham Private Hospital said today he cannot see a way of resolving a stumbling block to settlement of the 26-month strike.

Russell Shepherd of Vancouver was commenting on the last issue in the strike—the return to work of the strikers and the resulting displacement of 24 persons who have taken their jobs since the strike began Sept. 30, 1970.

He said hospital management will "probably" meet next week with special mediator Jack Sherlock and "possibly" the striking Local 1311, Canadian Union of Public Employees.

"The stumbling block, and I don't see how it can be resolved, is to dismiss 24 people," Shepherd said.

"If there was some way of phasing the others back in over a longer period it might be feasible."

Other issues have apparently been settled, although no one has disclosed details.

Alex Markides, CUPE staff representative, said today he has no comment except that he understands the government is endeavoring to establish a meeting between the parties "early next week."

The two sides have held three negotiating meetings, the last Nov. 10, since Labor Minister Bill King persuaded the hospital to talk to the union for the first time since before the strike began.

Throughout the negotiations, it has been clear that the major problem was the return to work of the strikers. Last week, Shepherd said there had been agreement on 95 per cent of the issues — but not on a return to work.

FIRE HITS VIEW ROYAL RESIDENCE

Nine members of View Royal volunteer fire department battled a blaze for 50 minutes today in a vacant house at 224 Island Highway.

Fire Chief Frank Bell said the fire began in the basement, burned through the main floor and into the ceiling. The house is owned by Mrs. G. E. Thomas, 1005 Packington.

The cause of the fire was faults in either the electrical or heating system, said Bell.

Parents Protesting Principal's Transfer

A letter protesting the transfer of Willows School principal Tom Curteis was circulated among parents Thursday by the school's Parent-Teacher Association.

The group plans to petition the school board if it gets a majority of parents to support the letter.

The letter which asked for a reply today, says the executive of the PTA "learned with deep regret that the trustees of School District 61 have approved the arbitrary transfer of senior school administrators who plan to retire within four years."

Curteis' transfer, according to school board chairman Hal Knight, is in line with recent board policy of moving principals every five years "to give them a new challenge."

"We cannot quarrel with this plan," the PTA letter states, "until it has run its cycle and been evaluated.

"What we do find disturbing is the school board's plan to deviate from the fair employment practices exercised by private and government employers.

"They reward long and faithful service of able employees by disturbing them as little as possible during their last three or four years of duty."

Robert Gray, acting president of the PTA, said they are not protesting the transfer policy, but simply arguing that "when a man has only three years left, it's unfair to all concerned to move him.

"It's a high-handed move by the school board," Gray said. "They are not taking into consideration the feelings of the public, the students or the administrators themselves.

CURTEIS
. . . PTA wants him

"It's a move for the sake of a move," Gray continued. "They're saying this is the policy, take it or leave it and we're not taking it.

Gray said they were taking action on behalf of other principals caught in a similar position.

Curteis said when he learned of the decision to transfer him to a new school next September, he wrote a letter of appeal to the board, stating he was planning to retire in three years.

Knight said today if there is a majority of parents protesting the transfer "the board will definitely have to reconsider its decision."

Gray said the PTA action was taken without involving Curteis but has the full support of Willows teaching staff.

Hospital Denies Waste Charges

Senior spokesmen at Gorge Road rehabilitation hospital firmly denied today claims by two doctors that the hospital is being poorly utilized.

Mrs. Irene Warren, chairman of the hospital board, and Bill Morrison, administrator at the Gorge, were responding to statements made at the board meeting of Victoria General Hospital Thursday night. (See earlier story Page 22.)

At that meeting Dr. J. L. Heffernan, chief of Victoria General's medical staff, said 1,313 patient-days were wasted at the hospital between March and October this year because orthopedic patients ready to be transferred to the Gorge were delayed for lack of a bed.

The board meeting was also told the Gorge Hospital is not making much use of the home care program, which allows some patients to be sent home earlier by providing care from nurses and psychotherapists in home visits.

Morrison pointed out today that it is not the hospital but the attending doctor who says when a patient will be sent home and whether the home care program will be utilized.

The Gorge's utilization committee, headed by a doctor and including department heads, meets every Wednesday and is constantly concerned with efficient use of the hospital's 98 beds, he said.

Mrs. Warren said the Gorge has about 100 patients on its waiting list.

"Our problem is we haven't enough rehabilitation beds."

A bed at the Gorge Hospital is rarely vacant for more than a couple of hours except on Saturdays, she said.

Morrison said the hospital has standing instructions for doctors to try and discharge patients by 1 p.m. so new patients can be transferred in the same day.

But physicians are busy people, he said, and a doctor operating at noon is more concerned about that patient than someone who is almost well at the Gorge and he may not get around to discharging that patient until later in the afternoon.

UVic: Standards Poles Apart

A confidential University of Victoria senate report revealing a wide range of academic standards between university departments was printed in part by the Martlet student newspaper Thursday.

The report, prepared by senate's standing committee on entrance requirements and standards, and discussed in interim form in a closed meeting of senate recently, shows a percentage distribution of grades for various departments.

According to the Martlet, the report shows, for example, 25.3 per cent of students enrolled in first year Classics last year received first-class marks, compared to only 6.5 per cent receiving first class in English.

Failures in first-year Classics last year went to 10.7 per cent of students while 16.5 per cent failed in first year English.

First year French had a failure rate of 26.9 per cent.

In upper level courses, the German and French departments awarded first-class marks to 45.5 and 35.7 per cent of students, respectively, while the Bacteriology and Biochemistry department gave only 15.5 per cent of students top marks.

Martlet editor Dave Todd, who won't reveal how the paper obtained the report, said more findings will be disclosed next week.

The small section of the report, printed without comment, lists four years of statistics on 12 departments from Anthropology to German.

"I don't know where they got hold of it," UVic registrar Ron Ferry said Thursday. "It was discussed in camera in the Senate and won't be made public until January."

Smooth Sailing In Phone Switch

Provincial government telephone operators said there were "no hassles" today as a new direct-dial system was installed in the government switchboard.

Changeover to the new "centrex" system, which spells the end of the familiar switchboard number 382-6111, went smoothly, according to government spokesmen.

All new department numbers are in the new B.C. Tel directory, but people who continue to call the old number will be answered by operators who will inform them of new numbers.

The government department numbers have the special "387" prefix, each office with its own four-digit suffix.

The 12 operators who ran the switchboard will not be out of a job according to government spokesmen.

They have all been retrained by the department of public works and will move into new positions in January.

The only number not listed in the public directory is for the legislative press gallery, which can be reached by using the new switchboard number, 387-6121.

bill walker

Goalkeepers: Some New Pieces for The Puzzle

"Musical goalkeepers" is the name of the new game in town (and out of town) for Vancouver Canucks of the National Hockey League. And out of it may come a new hit, or even an old tune.

Acting general manager Hal Laycoe was saying that the Canucks may have learned something Tuesday night when they edged the New York Rangers, 2-1. And that is a new awareness to the talents of goalie Ed Dyck, who played superbly in the victory.

"It had to be his finest game of the season," Laycoe said, in a classic understatement. But more important, "it could be that maybe we have been more dependent in the past on Wilson than he deserves."

Wilson is Dunc Wilson, generally regarded as No. 1 for the Canucks. But Wilson is hurting and that is probably the only reason that Dyck got the chance to play against the New Yorkers.

What Laycoe was suggesting, in the absence of Bud Poile, who is still hospitalized, was that Dyck had earned the chance to play more than he has, and if he can get the job done, then Wilson may have a fight on his hands to get it back.

True, one victory a season doesn't make, but in the case of the Canucks, one of their most interesting problems is that of goalkeepers.

When the season started, they had four, two at Seattle, Bruce Bullock and Dan Brady, and two at Vancouver, Wilson and Dyck. Then Wilson was injured, so was Brady, and suddenly, between them, Seattle and Vancouver were down to one goalkeeper each.

Which meant trouble, and a travel record for Bullock. He now is not only the regular at Seattle, but officially the backup man for the Canucks, which he was Tuesday. Wednesday he was in Salt Lake, with Seattle, Thursday in Dallas, he is due back in Vancouver tonight, and so on . . .

Long John: The Melody Lingers On

Which also means, among other items, that a former Victorian has become unretired, and may be back in business, either at Vancouver, or Seattle.

Yes, Long John Henderson, hero of the Maple Leafs' championship victory of 1963-66, has been recruited to fill the void.

John must be 39, by now, which he is, and he's been playing intermediate hockey in Vancouver when not acting as a salesman for B.C. Tel; and he's got the okay from his boss to help out the Canucks, if he can.

So, it's welcome back John. Again! And that is another chapter in a strange story indeed.

For as far back as 1954-55, Henderson was in the employ of the Boston Bruins, had a goals-against average of 2.4, and registered five shutouts.

Somehow, however, he wasn't the man the Bruins were looking for, and when they quit on him, he quit on professional hockey. He returned to Toronto, became reinstated as an amateur, helped Whitby Dunlops to the World championship in 1958, then suddenly emerged again as a pro in 1965. He was now 32.

Poile was the head man at San Francisco then, and that's where Henderson located. Late in that season, Al Millar, the Maple Leaf goalkeeper here, got in a bit of a hassle (fight would be a better word) with general manager Buck Houle, got suspended, and the Leafs cried out for help.

He Killed 'em Both—Seals, Bucks

Poile dispatched Henderson, as he had two other goalies, Doug Favell and Jack McCartan, on the roster, and he couldn't use three.

Well, most hockey buffs don't have to be reminded of the eventual result. But if some missed it, why not? Because, all that Henderson did was to help the Leafs get into second place, then on to the playoffs and greater glory.

In the first round—against guess who?—Poile's Seals—what happened? Henderson sparkled, and in seven games the Seals were eliminated.

Then in the finals the Leafs met the powerful Portland Buckaroos, coached by—yes, that's right—Laycoe, who now is No. 2 behind Poile at Vancouver and . . .

Sure! The Leafs won. In seven. And Long John was one of the heroes of the piece.

The next year, however, he was gone. Unwanted. The Smith boys, Al and Gary, came to Victoria; and Henderson more or less drifted into obscurity, until he surfaced again this week.

Now, he's practicing with the Canucks, and could, repeat "could", just be back in the big time, 17 long years later.

How about that? Because if nothing else is certain with the Canucks, at least Poile and Laycoe are fully aware of what Henderson could do.

Who knows? This week could even become historic!

—CP Wirephoto

LIP-BITING Garney Henley, looking more like scholar than Canada's most outstanding football player, was presented Schenley Trophy at awards dinner Thursday night in Hamilton. Selection of Henley over Winnipeg's Mack Herron caused considerable controversy. See story on right.

A Good Guy... ...A Bad Guy

HAMILTON (CP) — The backsreets of Chicago were drawn into Canada's top football awards Thursday night, shortly after it was announced Garney Henley was the best player in the country this year.

While Henley, known as Mr. Everything in this football-mad city, was graciously accepting the plaudits of well-wishers, Mack Herron of Winnipeg Blue Bombers, the runner-up to Henley, said he should have won the award.

"We were just being presented to the public as two different people—a good guy and a bad guy, more or less," Herron said at a news conference following the announcement of the Schenley awards.

He added later, ". . . you know, Garney Henley being a school teacher, Herron being from Chicago, the ghetto."

Henley said he wasn't being drawn into any controversey, although "I had it tough in the early years, too."

The other top awards went to John Helton of Calgary Stampeders, best lineman; Jim Young of British Columbia Lions; best Canadian, and Chuck Ealey of Hamilton Tiger-Cats, best rookie.

Herron said he agreed that Ealey was the best rookie and that he (Herron) should have been competing against Ealey rather than Henley for the top player award.

Henley, playing full-time as a wide receiver for the first time in his 13-year career with the Tiats, Eastern Football Conference champions, said 1972 wasn't his best year.

"When you consider all-around, I probably did a few more things in 1962 when I played both ways and very seldom left the field. I think I had a good year in 1963 and 1965, but it's very difficult to compare offence and defence. From the standpoint of satisfaction it's been a very good year for me.

Henley, 36, was nominated as the best player in Canada in 1963, 1965, 1966 and 1971, but finished out of the money.

Apparently, Herron wasn't the only loser who felt badly. Jim Stillwagon of Toronto Argonauts, like Helton a defensive tackle, lost to the Stampeder in the lineman voting.

He didn't stick around to meet the press, leaving the armories by a back door as soon as the ceremonies were over.

Ealey, the rookie choice, said he was pleased at his win, but his immediate goal was to lead the Ticats to the Grey Cup championship against Saskatchewan Roughriders Sunday afternoon.

Jim Young, the Lions' brilliant wide receiver, said his goal is to be voted the best player in Canada.

This was the second time he'd been named best Canadian and "I've still not had a good year."

sports

DOUG PEDEN - EDITOR

SPORTS MENU

TONIGHT

HOCKEY

8 and 9:15 p.m. — Vancouver Island League, Victoria Labatts vs. Esquimalt Butler Brothers, UVic Norsemen vs. CFB Esquimalt, Esquimalt Sports Centre.

BASKETBALL

4:30 p.m. — Intercollegiate men's exhibition, University of Victoria Jayvees vs. Vancouver City College, UVic gymnasium.

6:30 p.m. — Canada West University Athletic Association women's league, University of Victoria Vikettes vs. University of Lethbridge, Pronghorns, UVic gymnasium.

8:30 p.m. — Canada West University Athletic Association men's league, University of Victoria Vikings vs. University of Lethbridge Pronghorns, UVic gymnasium.

SATURDAY

HOCKEY

8: p.m. — Western Canada League, Victoria Cougars vs. New Westminster Bruins, Memorial Arena.

8:30 p.m. — Vancouver Island League, Chemainus Blues vs. London Boxing Club, Fuller's Lake Arena.

BASKETBALL

4:30 p.m. — Intercollegiate men's exhibition, University of Victoria Jayvees vs. Trinity College, UVic gymnasium.

6:30 p.m. — Canada West University Athletic Associations women's league, University of Victoria Vikettes vs. University of Lethbridge Pronghorns, UVic gymnasium.

8:30 p.m. — Canada West University Athletic Association men's league, University of Victoria Vikings vs. University of Lethbridge Pronghorns, UVic gymnasium.

SOCCER

2 p.m. — Pacific Coast League, Victoria Gorge Molsons vs. Paul's Canadians, Royal Athletic Park.

FIELD HOCKEY

1 p.m. — Vancouver Island Women's Association; UVic I vs. Pirates, UVic; Sandpipers II vs. Sailors, Oak Bay High School; Esquimalt vs. Castaways, Colville Road.

2:30 p.m. — Vancouver Island Women's Association; Mariners vs. Oak Bay, Beacon Hill Park; UVic II vs. Rebels Grey, UVic; Evergreens vs. Rebels Red, Windsor Park.

RUGBY

2:30 p.m. — Victoria Union, first division; James Bay Athletic Association vs. Oak Bay Wanderers, Windsor Park; Castaways vs. UVic Vikings, UVic.

1 p.m. — Victoria Union, second division; James Bay Athletic Association vs. Castaways, Carnarvon Park; Velox vs. Oak Bay Wanderers, Windsor Park.

2:30 p.m. — Victoria Union, second division; Cowichan vs. Royal Roads, Royal Roads.

CROSS COUNTRY

1 p.m. — Pan-American Cup championships (preliminary Victoria area elementary school age championships begin at 11 a.m.), Beaver Lake Park.

Leftists Are Helpful As Nats Get It Right

Vancouver Nats used New Westminster Bruins as their stepping stone Thursday night and Victoria Cougars will have to try the same footing Saturday night.

The Nats surprised the Bruins 3-2 to join Victoria in fifth place in the Western Division of the Western Canada Hockey League.

Cougars get a chance to pull ahead again Saturday night, however, when the Bruins visit Memorial Arena.

Left winger Dale Costanzo, recalled from Villas, Vancouver's entry in the B.C. Junior League, scored the winning goal and help Nats to only their sixth win.

Another left winger, recently-acquired, John Senkpeil, and defenceman Jim Atamanenko — both on the Victoria roster at one time — scored Vancouver's other goals.

Rod Fagerheim, staking Bruins to a 1-0 first-period lead, and Bob Stumpf scored for New Westminster.

The game's standout, however, was Vancouver goalie Jack Cummings. He made 45 stops to help Nats snap a 14-game winless streak.

EASTERN DIVISION

	P	W	L	T	F	A	Pts.
Brandon	26	14	8	4	127	104	32
Saskatoon	18	13	2	3	99	43	29
Flin Flon	19	10	5	4	88	71	24
Swift Current	22	10	9	3	94	95	23
Regina	24	8	13	3	93	106	19
Winnipeg	23	4	14	5	102	130	13

WESTERN DIVISION

	P	W	L	T	F	A	Pts.
New Westminster	25	11	9	5	88	98	27
Edmonton	25	12	9	4	96	89	26
Calgary	20	10	5	5	79	62	25
Medicine Hat	23	11	10	2	110	93	24
VICTORIA	22	6	15	1	84	112	13
Vancouver	25	6	18	1	73	150	13

Next games: tonight — Brandon at Calgary; Regina at Saskatoon; Winnipeg at Swift Current.

GORGE ADDS PUNCH BY SIGNING DUNCAN

Bobby Duncan, a former Victoria High School star who played for Richmond Ramparts in the B.C. Premier Soccer League during the summer, may help Gorge Molsons take over first place in the Pacific Coast League.

Gorge trails leading West-United by one point. United does not take the field again until Dec. 9 while Gorge meets Paul's Canadians at 2 p.m. Saturday in Royal Athletic Park.

Gorge coach Larry De Costa announced the signing of Duncan on Thursday night and inserted him in the forward line with Dan Henry, Garnet Moen and George Hyne.

Winger Serge Zanatta, who has been out of action for several weeks due to an injury, is reported ready to return to Paul's lineup.

Coaches Yield Smoke, No Fire

HAMILTON (CP) — The opposing coaches counted their cards and neither dared to claim an advantage so it remained for the Canadian Football League executive to liven up Grey Cup Week festivities today.

The coaches—Dave Skrien of Saskatchewan Roughriders and Jerry Williams of Hamilton Tiger-Cats—faced a general news conference grilling Thursday.

They kept their remarks uncontroversial, talking about such things as the condition of the artificial playing surface at Ivor Wynne Stadium, where their teams meet in the championship Sunday, and about their injury-free line-ups.

But today, the spotlight switches to the league's executive committee meetings were expansion to the United States is expected to be one of the first subjects on the agenda.

The issue has the wealthier Eastern teams pressing for expansion while the West is expected to stand against the move.

In the words of CFL Commissioner Jake Gaudaur, it should produce some "interesting discussions."

Bays and Ghosts Both Victorious

Oak Bay Bays and Lord Byng Grey Ghosts of Vancouver each chalked up a victory as the annual Interscholastic high school boys' basketball tournament opened Thursday night at Victoria High School.

Bays trounced New Westminster Hyaks 76-34 in the opening game of the six-team, three-day tourney while Grey Ghosts topped host Totems 47-32 in the other tussle.

Mennonite Educational Institute Eagles of Hanny and Port Alberni Chieftains are scheduled to enter play tonight at Victoria High, where games will be held at 7 and 8:30.

Totems, Grey Ghosts and Chieftains are in one section for preliminary round-robin play while Bays, Hyaks and Eagles are in the other group. Sectional winners meet in the tournament final on Saturday night.

Grant Boland topped Oak Bay scoring with 18 points, including 12 in the first half when Bays raced to a 45-16 lead.

Grey Ghosts, paced by 14 points from six-foot-eight Jan Bohn, led 17-13 at the intermission.

Scoring:

OAK BAY (76) — Grant Boland 18, Chris Trumpy 8, Dave Kirzinger 10, Thad Newman 6, Brian Sutherland-Brown 14, Rob Parris 9, Tim Carlson 4, Evan Jones 3, Tony Anderson, Kane Straith 4.

NEW WESTMINSTER (34) — Stan Panteious, Rick Phillips 4, Don Robertson 7, Roman Kowalchuk, Brad Findley 9, Brian Chorney, Stu Neilson 7, Jeff Palidor, Pete Crocker, Mike Kip, Bobby Spendor 4, Paul Erikson 3.

LORD BYNG (47) — Colin Gray 4, Jan Bohn 14, Allan Helthon 8, Mark Dayton, Randy DeMonico 8, Bob Stevenson 2, Steve Vasseur, Vaughn Cocke 10, Brett Hayward 1, John Salnas, Tony Brooks.

VICTORIA (32) — Steve Rothwell 6, Doug Irving 8, Vanni Barbon, John Lynch 7, Tony Flynn 4, Fred Carslon 2, George Lomas 3, Kerry Short, Jim De Goede 2.

PRO BASKETBALL RESULTS

NATIONAL ASSOCIATION

Detroit 127, Buffalo 116.

AMERICAN ASSOCIATION

Carolina 121, San Diego 108.
Kentucky 107, Dallas 102.
Utah 111, Denver 93.

MORE SPORT ON PAGES 17, 18, 19

Cunningham Guides 'Y' to Second Win

Jim Cunningham dunked 20 points Thursday to lead YMCA to an 80-57 romp over co-leading Hotel Douglas in a Victoria Senior "B" Men's Basketball League game at S. J. Willis Junior High School.

After dropping its first four games, YMCA has now won two in a row.

Gary Woodburn aided the YMCA cause with 16 points while clubmate Dave Crawley added 14. Dave Wirtanen paced Hotelmen with 19.

	P	W	L	F	A	Pts.
London Boxing	7	5	2	479	385	10
Hotel Douglas	7	5	2	475	438	10
YMCA	6	2	4	329	403	4
Rest. Serv.	6	1	5	303	461	2

YMCA (80) — Garry Andrews 8, Dave Crawley 14, Jim Cunningham 20, Gary Woodburn 16, Robin Allen 8, Wayne Allen 6, Paul Drummond 6, Clyde Ogilvie 2, Al Yuen.

HOTEL DOUGLAS (57) — Al Huddelston 2, Barry Turner 5, Don Horwood 4, Jack Newnham 3, Dan Wade, Bruce Vallor 8, Bob Hucul 16, Dave Wirtanen 19.

Ex-Canuck Blossoms As a Scoring Threat

By THE CANADIAN PRESS

Ron Ward appears to be well on his way to setting at least a personal scoring record, if not a league mark, in the World Hockey association. The 28-year-old centre scored his 20th and 21st goals in his 24th game Thursday night.

The two goals led New York Raiders to a 5-2 victory over Minnesota Fighting Saints and it was the eighth time Ward has scored two or more goals in a single game this year.

Ward, who scored three goals Wednesday in a 7-6 victory over New England Whalers, had only two goals in 71 games last season with the National League's Vancouver Canucks.

EASTERN DIVISION

	P	W	L	T	F	A	Pts
Cleveland	24	14	9	1	83	63	29
New England	22	13	8	1	90	71	27
New York	24	13	11	0	105	87	26
Quebec	21	11	9	1	74	69	23
Ottawa	21	10	10	1	76	85	21
Philadelphia	21	5	16	0	62	99	10

WESTERN DIVISION

	P	W	L	T	F	A	Pts
Winnipeg	28	16	10	2	101	82	34
Alberta	26	12	12	2	79	86	26
Minnesota	22	12	9	1	71	71	25
Los Angeles	26	11	14	1	85	93	23
Houston	22	10	11	1	68	75	21
Chicago	19	5	13	1	50	63	11

WINNIPEG (3) — Dunc Rousseau 2, Cal Swenson; ALBERTA (3) — Rusty Patenaude, Bob McNeeley, Ron Walters.

MINNESOTA (2) — Wayne Connelly 2; NEW YORK (5) — Ron Ward 2, Bobby Sheehan, Jarda Krupicka, Norm Ferguson.

CLEVELAND (2) — Paul Andres, Gary Jarrett; OTTAWA (3) — Wayne Carleton, Rick Santes, Steve King.

HOUSTON (3) — Murray Hall, Ted Taylor, Paul Popiel; LOS ANGELES (6) — Gerry Odrowski, Bart Crashley, Gary Venneruzzo, Ted McKaskill, Alton White, J. P. Le Blanc.

Hornets Sting Williams Lake

WILLIAMS LAKE — Mount View Hornets of Victoria tumbled Columneetza Cougars of Williams Lake 67-31 in an exhibition high school boys' basketball game here Thursday night.

Kenvin Gilbert led Hornets with 23 points while clubmate Denis Daviault added 16.

Orioles' Pilot Swims When He Doesn't Deal

HONOLULU (AP) — "Let's make the trade or forget it," said Baltimore manager Earl Weaver. "Let's do something."

The Orioles almost did something with Atlanta Braves Thursday at the winter baseball meetings, as a result, Weaver went swimming instead of making a trade.

Minnesota Twins, Philadelphia Phillies and Chicago Cubs made the only two deals of the day.

First, the Twins sent handyman Cesar Tovar to the Phillies for outfielder Joe Lis and pitchers Ken Sanders and Ken Reynolds.

Then Minnesota traded southpaw relief pitcher Dave Laroche to the Cubs for righthanded pitchers Bill Hands, Joe Decker and Bob Maneely.

Atlanta slugger Earl Williams was the man that Weaver coveted.

"Get me Williams—and we'll win the pennant," the Baltimore manager had said while lolling on Waikiki Beach.

Ironically, the big names were agreed upon by the teams, but a little known player broke up the deal.

The Orioles were set to send shortstop Mark Belanger, pitchers Pat Dobson and Eddie Watt and catcher Johnny Oates to Atlanta for Williams and two others, but the Braves refused to give up Taylor Duncan, a 19-year-old shortstop prospect.

Along with Williams, the Braves offered infielder Marty Perez and Leo Foster, another minor league shortstop.

The deal thus exploded after three days of intense negotiations between the teams.

If the deal is not made by 3 a.m., EST, Saturday, it won't be made at all. That's the deadline for trading between the American and National Leagues.

The 32-year-old Tovar was easily the biggest name in Thursday's multiple-player swaps. Tovar hit over .300 in 1970 and 1971 but dropped to .265 last year. Lifetime, he owns a .281 batting average.

"I'd rather have him at bat with a man on third and one out or less than anyone on our club," said Philadelphia manager Danny Ozark. "He gets a piece of the ball."

Seals Become Reclamation Project

OAKLAND (AP) — As Charles O. Finley was moving toward the top of the baseball world this summer, his National Hockey League team was turning into a reclamation project.

"We had the start of something and they let it slip through their fingers," says Stan Gilbertson, one of the frustrated young players on Finley's California Golden Seals.

Finley, the Chicago insurance millionaire, spent almost 10 years building his Oakland Athletics into a pennant contender, He was rewarded this year when they beat Cincinnati Reds in baseball's world series.

The Seals, in the second season under Finley's ownership, just missed making the NHL playoffs last year. Then came the summer raids by the new World Hockey Association which took eight promising young players off the Seals' roster.

The Seals had just lost 2-1 to St. Louis Blues before 2402 fans Wednesday night and dropped deeper into the Western Division cellar.

"This club had a future," said the 28-year-old left-winger. "Where is it now? It's in the other league!"

The ex-Seals in the WHA include Bobby Sheehan, Gerry Pinder and Wayne Carleton, all among the new league's top performers.

Gilbertson says there's no bitterness against the league jumpers. Most of them doubled or tripled their salaries of last season.

"Gerry Pinder is getting $85,000 from Cleveland. If he'd stayed here, he's probably be making less than half that."

The Seals' worst crowd so far this season was 1998 fans for an October game against Atlanta Flames and they're averaging 3800 through their first nine home games.

Their best home crowd was 8120 against Boston Bruins Nov 3. They hope to exceed that in Friday night's game against New York Rangers.

No one is blaming the small crowds for the team's showing.

Gilbertson says: "We can play before 15,000 on the road and we're still rotten."

Court rulings may force the ex-Seals and other league jumpers to honor old NHL contracts.

If that doesn't happen?

"You'll probably come in this locker room next year and find about 10 more guys missing," said Gilbertson.

VICTORIA COUGARS
W.C.H.L. HOCKEY
Sat., Dec. 2
8:30 p.m.
COUGARS
vs.
NEW WESTMINSTER
— All Seats Reserved —
Adults $3.50, $3.00
Students, O.A.P. $1.75, $1.25
Children $1.50, $1.00

V.I.H.L.
THE BIG 8 HOCKEY
2 Games TONIGHT
8 p.m. Victoria Labatts
vs.
Esquimalt Butler Bros.
9:15 p.m. UVic Norsemen
vs.
CFB Esquimalt
Admission $1.00 Students 75c
Children 50c
ESQUIMALT
SPORTS CENTRE

stewart lang

Salmon Fishermen Slaving, Freshwater Anglers Happy

Salmon fishermen willing to work for their catches seem to be meeting with mixed success, but it is the freshwater anglers who generally are enjoying best returns around Vancouver Island.

A few steelhead are turning up in the San Juan River-Harris Creek area as well as the lower reaches of the Cowichan River, but the main runs haven't arrived yet.

Nanaimo River also contains a few of these sea-run rainbows while anglers working on the Somass River near Port Alberni are landing "up to 16-pounders" on spin-n-glo lures.

Steelhead up to 16 pounds have been beached on the Oyster River, a 21-pounder has been taken from the Campbell river and a few smaller fish were reported in the lower reaches of the Quinsam River.

The Gold River is a dicy proposition, a "monster-sized" steelhead, unfortunately gutted before it could be weighed, was caught in the White, and rivers in the Nimpkish Valley and Port Hardy vicinities are beginning to perk.

Hiram Nelson of Victoria was one of the few lucky ones on the Gold, where he landed a 21:10 pounder near Big Bend at the weekend. It is believed to be the largest fish taken in that particular stream.

Cowichan, Mesachie and Bear lakes are yielding limits of rainbow trout to anglers using hooks baited with a single egg. Clusters of eggs and lures haven't worked nearly as well.

Anglers using flies (best) and troll are also getting limits of trout out of Brannen Lake near Nanaimo.

Unusually mild weather so far this year has kept trout returns at a high level in both Upper and Lower Campbell lakes.

Bruce Grant of Brentwood Bay tops the list for "far out" salmon catches this time of the year — a 13-pound coho. The fish, although slightly darkened, was still good enough to smoke. It was landed on light gear, four ounces of weight and a small spoon.

Elsewhere in Saanich Inlet, blues and jacks are being caught in good numbers from Bamberton to Sheppard Point.

Satellite channel is yielding winter springs up to 13 pounds along with fair quantities of jacks, and fishermen off Oak Bay are picking up springs between 10 and 15 pounds near Jemmy Jones Island, inside Fiddle Reef and in the vicinity of Mary Tod Island.

Winter springs up to 12 pounds are coming in from inside Pedder Bay and similar catches have been noted near Bedford Island, Church Point and Fraser Island.

Secretary Island waters produced a 22-pounder, and an 18-pounder was taken off Sooke Bay this past week.

Further up-Island, best spots for winter springs and blues have been Crofton, Maple Bay, Departure Bay, Union Bay and Duncan Bay.

★ ★ ★

NIBBLES: Another damn dam . . . The Greater Campbell River water district has proposed a dam for domestic water purposes on, of all places, the Oyster River . . However, it is not expected to take shape for several years . . . This leaves plenty of time to do something about it.

Notes from the recent Amalgamated Conservation Society meeting . . . Another fishing clinic, similar to the popular one held here early this year, could take place in the spring of '73 . . . Some concern was expressed over the commercial chum fishing in Nitinat Lake . . . Apparently the latter of two coho runs coincided with the netting of the chums and several coho were seen in the trucks hauling salmon out to packers in Cowichan Bay . . . Springs, fortunately, were mostly up the rivers by the time the chums arrived.

This is a big weekend for Island shooters . . . South Vancouver Island Rangers will hold a 25th anniversary edition of their annual ham and turkey shoot beginning at 10 a.m. Saturday and Sunday on the club's Luxton Road layout . . . Featured will be trap and rifle shooting as well as lucky circles for non-shooters and a running deer target event using the old Ranger carbine Winchesters . . . Qualicum and District Fish and Game Association is holding a turkey shoot starting at noon Sunday on its range off Bayliss Road, about five miles north of Qualicum Beach on the Island Highway . . . Rifle, trap, skeet events are scheduled as well as lucky-circle targets . . . Cowichan Valley Gun Club has a turkey shoot scheduled for Sunday, starting at 10 a.m.

COBLE'S FISHERMAN'S CALENDAR

Time for Each Day, "Tells When Fish Bite Best"

FOR THE WEEK DECEMBER 3 THRU 10

SUN	MON	TUE	WED	THU	FRI	SAT	SUN
3	4	5	6	7	8	9	10
8:07 a.m.	8:54 a.m.	9:43 a.m.	10:34 a.m.	11:24 a.m.	12:13 p.m.	1:01 p.m.	2:48 p.m.

Time is Pacific Standard Time — Copyright 1969

Blacker the Fish — Better the Day for Fishing

BOWLER OF WEEK

Leading field in women's five-pin section of Times Bowler-of-the-Week contest was Marg Vickery whose 299-346-262—907 series came in Monday Matinee League at Town and Country Lanes.

Orr Accelerates Recovery

By The Canadian Press

Bobby Orr took more than five months to get back to regular National Hockey League action after his mid-summer knee operation, but lately his recovery has accelerated drastically.

The Boston Bruins defenceman was conspicious by his unusual lack of offensive rushing Wednesday night when Bruins tied Montreal Canadiens 3-3.

"I'm a little bit off still but that's because of conditioning," Orr said after the Montreal game. "In a few more games I'll be fine."

But Orr didn't wait "a few more games". He scored two goals and set up two others Thursday night as the Bruins beat Buffalo Sabres 5-4.

In one other NHL game Thursday, Atlanta Flames tied Philadelphia Flyers 5-5. New York Rangers visit California Golden Seals tonight while St. Louis Blues meet the Canucks in Vancouver.

Orr underwent surgery in early June for repairs on his left knee. He played a few games early in the season before he was benched by team doctors who insisted the knee needed more rest. The 24-year-old defenceman returned to regular duty Nov. 18.

Thursday night, Orr opened the scoring at Boston with his seventh goal of the season on a power-play slap shot in the first period.

Another of his slap shots from the point was deflected into the Buffalo net by Don Marcotte for the winning goal at 17:50 of the third period.

Orr's other goal early in the third period also came on a long shot past Sabres goalie Roger Crozier and it was his eighth score of the season, and fifth since his Nov. 18 comeback.

His other assist was on a goal by Ken Hodge while Johnny Bucyk banged in a rebound for the Bruins' other goal which tied the score at 4-4, setting the stage for Marcotte's winner.

At Philadelphia, Bill Flett and Bobby Clarke each scored twice to give the Flyers a 5-3 lead with fewer than 16 minutes remaining in the game.

But less than a minute after Clarke got his second goal of the night for the two-goal lead, Bobby Leiter scored for the Flames and Ray Comeau got his second of the night at 13:27 to gain the tie.

The Flyers outshot the Flames 48-43 with Dan Bouchard having the heavy work load in the Atlanta goal.

Going into California tonight, the Rangers will have Larry Sacharuk filling in for the injured Jim Neilson. Sacharuk was called up from the American League Providence Reds Thursday after it was announced Neilson will be sidelined three weeks with a broken bone in his right foot.

JIM NEILSON
. . . out of action

NHL SUMMARIES

EAST DIVISION

	P	W	L	T	F	A	Pts.
Montreal	24	15	3	6	103	53	36
NY Rangers	24	15	7	2	95	64	32
Boston	24	14	7	3	108	83	31
Buffalo	24	10	7	7	80	69	27
Detroit	21	10	9	2	76	74	22
Vancouver	24	8	14	2	72	96	18
Toronto	23	7	13	3	74	78	17
NY-Islanders	21	3	16	2	47	106	8

WEST DIVISION

	P	W	L	T	F	A	Pts.
Minnesota	23	13	7	3	71	53	29
Chicago	23	13	8	2	84	68	28
Pittsburgh	24	12	10	2	94	77	26
Los Angeles	25	10	11	4	84	84	24
Atlanta	26	10	12	4	59	81	24
Philadelphia	24	10	11	3	85	89	23
St. Louis	21	6	10	5	51	68	17
California	23	4	15	4	58	98	12

Next games: Tonight—New York Rangers at California; St. Louis at Vancouver.

BUFFALO 4, BOSTON 5

FIRST PERIOD

1. Boston, Orr (7) (Stanfield, Esposito) 12:10.

Penalty — Luce (Buf) 10:24.

SECOND PERIOD

2. Buffalo, Robert (11) (Perreault, Martin) 3:53.
3. Boston, Hodge (10) (Orr, Cashman) 14:14.
4. Buffalo, Martin (20) (Robitaille) 18:29.

Penalty — Cashman (Bos) 19:14.

THIRD PERIOD

5. Boston, Orr (8) 3:19
6. Buffalo, Hillman (3) (Lorentz, Meehan) 11:40.
7. Buffalo, Robert (12) (Perreault, Martin) 13:29.
8. Boston, Bucyk (10) (Walton, Stanfield) 15:31.
9. Boston, Marcotte (11) (Orr, Sheppard) 17:50.

Penalties — none.

Stops:

Crozier (Buf)	9	5	7	—21
Johnston (Bos)	7	8	12	—27

ATLANTA 5, PHILADELPHIA 5

FIRST PERIOD

1. Atlanta, McCreary (7) (Bennett, Picard) 3:22.
2. Philadelphia, Flett (9) (Bladon, Clarke) 8:49.

Penalties — Saleski (P) 1:12; Price (A) and Dornhoefer (P) 4:43; Price (A) 7:24; Picard (A) and Schultz (P) (misconducts) 7:24; Dornhoefer (P) 9:34.

SECOND PERIOD

3. Philadelphia, Flett (10) (Watson, Kelly) 0:18.
4. Atlanta, Comeau (4) (Price, Rochefort) 5:47.
5. Philadelphia, Clarke (10) (Flett, Kelly) 7:51.
6. Atlanta, Bennett (1) (MacMillan, McCreary) 11:47.

Penalties — Hillman (P) 2:59; Picard (A) 16:37.

THIRD PERIOD

7. Philadelphia, Dornhoefer (10) (Barber, MacLeish) 2:22.
8. Philadelphia, Clarke (11) (Van Impe) 4:51.
9. Atlanta, Leiter (12) (Manery, Quinn) 5:38.
10. Atlanta, Comeau (5) (McCreary, Quinn) 13:27.

Penalties — Quinn (A) and Kelly (P) 8:53.

Stops:

Bouchard (A)	16	16	11	—43
Favell (P)	17	9	12	—38

HOCKEY TRAIL

WESTERN LEAGUE

	GP	W	L	T	F	A	Pts
Phoenix	21	11	8	2	89	82	24
Salt Lake	20	11	7	2	90	71	24
Seattle	17	10	6	1	74	55	21
San Diego	18	8	7	3	61	50	19
Denver	19	8	8	3	64	58	19
Portland	20	6	13	1	57	84	13

Dallas (CHL) 5, Seattle 2.
Denver 3, Phoenix 2.

AMERICAN LEAGUE
Tidewater 2, Springfield 1.

EASTERN LEAGUE
Syracuse 3, Johnstown 3
Greensboro 7, Sun Coast 1.
Charlotte 4, Roanoke 2.

ONTARIO JUNIOR
Peterborough 5, Oshawa 2.

SOUTH ONTARIO JUNIOR
Detroit 5, Welland 5.

SASKATCHEWAN JUNIOR
Moose Jaw 4, Yorkton 3.

ALBERTA JUNIOR
Edmonton 6, Drumheller 2.

Chi Chi Leading Disney Tourney

LAKE BUENA VISTA, Fla. (AP) — Chi Chi Rodriguez shot a seven-under-par 65 with an eagle two on his second hole Thursday and grabbed the first-round lead in the $150,000 Walt Disney World Golf Tournament.

The Puerto Rican's course record-matching effort gave him a one-stroke lead over George Archer, already winner of two titles this season, and Ed Sneed, tied at 66. Andy North, 22-year-old rookie playing his first professional tournament, slogged through rain and drizzle to a 67, and was tied with Tom Kite.

Defending champion Jack Nicklaus birdied four of the first five holes he played, then cooled off to a 68.

Nicklaus was tied with Mason Rudolph, Frank Beard, Steve Reid, Bob Dockson and Kermit Zarley.

Arnold Palmer didn't have a bogey and was one of a large group at 69, four strokes back of the leader. Lee Trevino is not competing in the event.

Wilf Homenuik of Winnipeg shot a first-round 71.

Two courses, the Magnolia and Palm layouts, are being used for the first two rounds of the event.

Rodriguez, like most of the leaders, played the 7222-yard Magnolia course that will be the site of the final two rounds Saturday and Sunday. The 65 was the best round of the year for the 137-pound veteran, who won the Byron Nelson Classic this season.

St. Michael's Tops Shawnigan

St. Michael's University School, with Ian Campbell providing all the points, defeated host Shawnigan Lake 7-4 in a B.C. Independent Schools Rugby League match Thursday.

Campbell socred a try and kicked a penalty goal for St. Michael's while Dan Stewart scored a try for Shawnigan.

In other matches between the schools, St. Michael's recorded 12-4 wins in two senior Colt encounters and blanked visiting Shawnigan 4-0 in a junior colt tussle.

Ace for Carson

Vic Carson, using a No. 4 iron off the tee on the 154-yard fourth hole, scored a hole-in-one at Royal Colwood Golf and Country Club while playing in a foursome with Gordie Millan, Dick Skuce and Len Ebbeling.

Canadians Tripped By Unbeaten Cubans

MANAGUA, Nicaragua (AP) — Cuba added another victory to its unbeaten record with a 5-1 win over Canada Thursday night. The defending champions have won all their 12 games to lead the 20th world amateur baseball tournament.

The game was decided early when the Cubans nicked righthander John Osborne of Toronto for a pair of runs in the first inning.

Wilfredo Sanchez and Rigoberto Rosique singled and with Armando Capiro at bat Sanchez scored on a passed ball. Capiro walked and Agustin Marquetti singled Rosique home.

In the third inning, Felix Isasi doubled to score two of the three Cuban runs.

Osborne, who alternates between second base and the mound, went the distance, allowing nine hits.

MORTGAGE FUNDS
- New and existing buildings
- First, second and interim
- Construction loans
- Residential
- Apartment
- Commercial
- Industrial
- Corporate take-over

388-7891
Rae Investments Ltd.
757 COURTNEY STREET
Evenings 658-5027

PRE-SEASON
SKI SALE
SPORTSWORLD
SKIS — BOOTS
Fischer, Dynastar, Spalding, Kazama
Humanic, Rieker, Tyrol
Everything in Jackets, Warmup Pants, Made-to-Measure Ski Pants.
SPORTSWORLD
Hillside Shopping Centre
388-6322 — Open Every Night 'til Christmas

MULLIN'S MARINE
10-SPEEDS
LOW DOWN PAYMENT
925 YATES STREET

SKI
OPEN EVERY NIGHT 'TIL CHRISTMAS
SPORTSWORLD
PRE-CHRISTMAS SPECIALS
On Skis, Boots, Bindings, Poles
SPORTSWORLD
Hillside Shopping Centre
388-6322

AAMCO
TRANSMISSIONS
450 EAST BURNSIDE
World's Largest Free Road Test, Free 19-Pt. Multi-Check, Free Towing, Written Guarantee. 8 a.m. — 6 p.m. Mon. — Sat. 385-7748.

SPENCER'S
GIFTS UNLIMITED and SAVINGS TOO!

ENGLISH SLIPPERS
Extremely comfortable, has foam lined insole, bonded sole with double elastic side gusset. Your choice of green or brown. Sizes 7 to 12. 4.95

MEN'S "ROMEO" SLIPPERS
Your choice of either elastic side gore or zipper front. Has genuine leather upper with composition sole, foam heel. Brown only in sizes 6 to 11. 7.29

MEN'S LEATHER OXFORDS
All leather uppers, all leather sole with rubber heel. 4-eyelet style with moccasin vamp, wide fitting EEE width. Black only in sizes 7 to 11. 13.95

HALF-PRICE
"HICKOK" Permanent press ALOHA style shirts
Short or long sleeves. For your Hawaiian Holiday see this rack full of assorted summer shirts. Regular 12.00. Out they go now for, each 5.99

MEN'S DRESS GLOVES
Lined or unlined. A counter full, hundreds to choose from. Snowmobile mits, etc. PRICED AT 1.00 to 7.49

WOLSEY DRESS SOCKS
MADE IN ENGLAND. Ankle and half hose. A nice selection for Christmas gifts! WHY PAY MORE! Pair 1.25 to 2.25

ALL-WOOL GENUINE INDIAN TOQUES 3.95
TAMS 4.95

FLIGHT BAGS
STANDARD 2-SUITER. Our Low Price Only 14.95

CAMPING IDEAS
LIGHTWEIGHT MESS KITS
1-man size, has aluminum fry pan, Billy can, cup and plastic bowl. In carrying case 1.59
DELUXE 1-MAN KIT— As above, but has TEFLON fry pan. Set 4.95
4-PLACE SET — Has 4 plastic plates, cups, plus 2-qt. aluminum pot, fry pan, coffee pot, heavy duty 6-qt. aluminum pail, plus salt and pepper shaker. Set 7.89
NYLON STUFF BAG
Just the right size for sleeping bags or other assorted gear. Has grommets for lacing to pack boards, etc. Safety orange color. 2.29
2-MAN PLASTIC TUBE TENTS 2.15
Flashlights or Lanterns
2-Cell Flashlight— Complete with batteries. 1.89
4-Cell Lantern— Complete with batteries. 2.49
BOAT CUSHION
Gov't. approved, measures 15" x 15" and comes in safety orange. A great gift for the boatman! 4.29

MEN'S T-SHIRTS
"Stanfield's" Economy Pack. Never stretch neck band and taped shoulders. Machine washable. 2 for 2.89

Men's Dress Belts
"Arrow" and "Hickok" brands and others, regular or wides. See this large display. Popular priced at 1.95 to 3.95

MEN'S 100% NYLON DRESS SOCKS
1st Quality
Fits sizes 10 to 13. Budget Priced at, Pair 49¢

Open tonight 'til 9
SPENCER'S
1110 Government ~ Downtown

Right now you can get an Austin Marina 4-door for the price of some 2-doors.
The two extra doors are fitted with child-proof locks. And the rear seat is generous enough to justify the centre armrest. Also generous—the 13 cu. ft. of trunk space. But easily the most generous of all is the '72 Marina 4-door's price. But hurry. A lot of other people want to take advantage of our generosity.
HERE NOW—AND PRICED TO SELL NOW
THOS. PLIMLEY LTD.
1010 YATES STREET 382-9121
The new Austin Marina
BRITISH LEYLAND
72-H15

One-Ton Hopes Aboard Charter

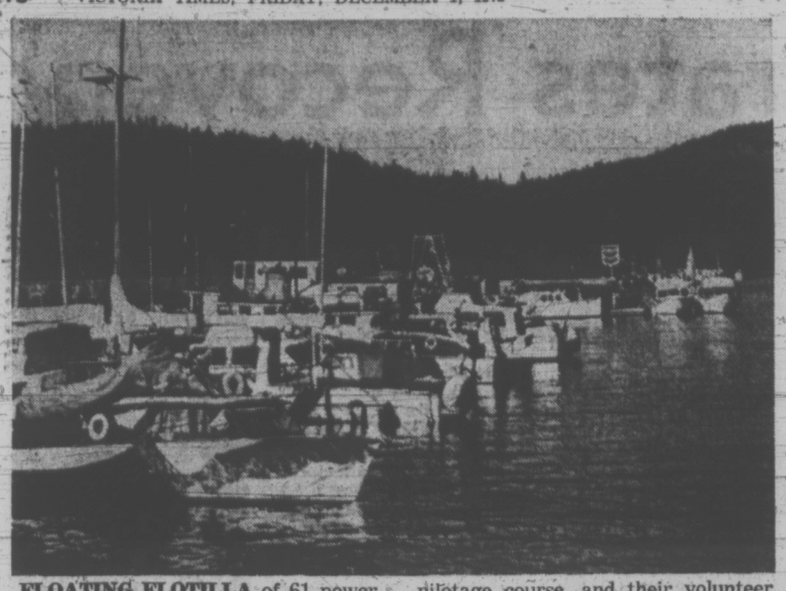

FLOATING FLOTILLA of 61 power cruisers from the Victoria Power Squadron ties up at Birds' Eye Cove Marina near Maple Bay. Combining business with pleasure were 240 students, who are taking the squadron's pilotage course, and their volunteer instructors, all members of the squadron. Cruise is one of two scheduled for the winter season, designed to put classroom training into practice. (George Dufour photo.)

AROUND OUR SHORES

By Pat Dufour

A late-entry chartered boat will be representing Canada in the top prestige One Ton Cup series, due to start off Sydney, Australia, on Dec. 9.

She's the New Zealand yacht Runaway and will be sailed from Auckland to Sydney to participate.

Canadian Gregg Maxwell of Montreal, who now works as a sails consultant in Auckland, will be skippering her in the five-race series which includes both harbor and ocean racing.

The rules call for half of the six-man crew to be Canadians. One of Runaway's crew will be W. Larkin, a former Great Lakes sailor who now lives in Auckland. The third Canadin will fly out from Canada for the event.

Runaway's entry is made in the name of the Royal St. Lawrence Yacht Club of Montreal and was organized through the Canadian Yachting Federation.

This is the second time Canada has been represented in the sailing classic, the last three of which have been won by West Germany, New Zealand and Australia.

Runaway, one of the finalists in the trails to choose three New Zealand entires, is particularly fast on the wind. Her designer-builder is John Lidgard.

★ ★ ★

Members of the Turkey Head Sailing Association get down to racing again Sunday. They'll have two sailouts off Oak Bay Marina, the first beginning at 10 a.m. and the other getting under way at 1:30 p.m.

★ ★ ★

Canoe Bay Sailing Club boats will be out Saturday for a six-miler in waters off Sidney. Start time is 1:30 p.m.

Three changes of wind direction within five minutes of the start of last Sunday's race kept crews of the 35 boats competing on their toes.

Miles Dighton's Obsession continud her winning streak by placing first over-all.

After her came Bud Peetz's Saki, Peter White's White Squall, Will Jensen's Viking 28, Geoff Greenhalgh's Yoyo, Jack Smith's Island Challenger, Karel Drost's Makima, Ken Carter's Panic, Al Brownlee's Alana and John Barker's Crown 23.

The Cal 20 fleet at Cadboro Bay enjoyed good winds when they raced Sunday. Big winner was Roy Barber's Tongariro. She was followed by Dick Readshaw's Massilia, Ken Kidd's Por Gusto, Don North's Pegasus, Harry Armstrong's Tarkwa, Michael Smith Kittiwake, Brian Waddingham's Sunbeam and Gordon Hobson's boat.

★ ★ ★

Ted Bowers reports that miserably wet conditions separated the men from the boys Saturday when Royal Vic had another session of frostbiting at Cadboro Bay.

While junior dinghy sailors seem to delight in dunking their boats when the wind whistles up they stayed snug and warm in the clubhouse while veteran Davidson types stuck it out!

One enthusiast got so worked up — he tumbled in with his boat as he launched her off the jetty! To spare his blushes, he'll remain nameless but his sail number is 72.

Mike Fraser's Davidson was top boat. After Mike came Humphrey Golby, Jim Davis and Ted Bowers.

X class dinghies also managed to get in some racing. Doug Gray was the winner, easing out charles Simpson and Tony Markle.

★ ★ ★

Fishermen trying their luck in the Cowichan Bay area Sunday must have thought the place was being invaded when 61 power cruisers, in regular formation passed en route to Birds' Eye Cove Marina at Maple Bay.

Aboard the boats, all owned by members of the Victoria Power Squadron, were 240 students taking pilotage and other subjects at the squadron's night classes.

We were aboard Oliver Summers' Summer Star and had an oppotunity to see how effective the classes are as students Shelagh and Alan Aldous put the classroom knowhow into practice.

Volunteers from the squadron teach their favorite subjects and their enthusiasm obviously is contagious. When you see a boat flying the squadron flag with its horizontal blue and white stripes and maple leaf you know her skipper is a man who does more than talk about safety afloat.

SHORT TACKS — Providing the weather co-operates, the Victoria Canoe Club plans a jaunt around Esquimalt Harbour on Saturday, starting off at the lagoon. If you want further details the man to phone is Dan Johnstone. Dan's number is 592-7573.

Worst Week for Best

MANCHESTER, England (AP) — Police issued a summons Thursday against George Best, wayward star of British soccer, on charges of assaulting 20-year-old waitress Stefanja Sloniecke at a Manchester night club Tuesday. Best was ordered to appear in court Dec. 11.

Simultaneously, Frank O'Farrell, manager of the Manchester United and Best's boss, announced he is dropping the 26-year-old Irishman from his team which meets Norwich City in a league match Saturday.

It was the culmination of a black week for the temperamental Best. Tuesday, he failed to appear for a training session and later there were reports of a fracas in the club in which Miss Sloniecke alleged she was assaulted.

It was the second time in two weeks Best had failed to train with the team. United is only two points from the bottom of the English League First Division, with relegation to the Second Division a prospect.

While Best was having his troubles, the English League was confronted with another problem. Influenza has cut into Saturday's schedule.

Aldershot postponed its Division IV match against Northampton after 13 players and several club officials came down with influenza. Another Division IV match between Colchester and Gillingham was called off because 11 Gillingham players are ill.

Last Saturday, Newcastle and Leicester postponed a Division I Match. Leicester reported its players have recovered and Saturday's match against West Bromwich is expected to go ahead.

Junior's Test Hockey's Control

EDMONTON (CP) — The Canadian Amateur Hockey Association's constitution will be questioned Friday when the Alberta supreme court hears an application by four junior hockey players who want to play with the team of their choice.

The four are seeking interim and permanent injunctions to quash an Alberta Amateur Hockey Association ruling which barred them from playing for Edmonton's South Side Athletic Club.

They also are seeking $1,000 each in damages and unspecified damages for the athletic club.

Joe Kryczka, CAHA president, said in a telephone interview from Calgary Tuesday that the legal battle could become a national test case.

"They're our rules and regulations that are being questioned," he said, "and sooner or later we have to determine whether a voluntary organization can govern it's own affairs. And if we can't, we want to know why we can't."

The players, William Kidd, 19, Kary Kokolski, 19, Ted Edmundson, 19, and Darrell Zelinski, 17, were members of Edmonton Maple Leafs of the Alberta Junior Hockey League last season. The team has since folded.

The statement of claim says that even though the team has been disbanded, the Leafs organization still refuses to let the youths play for the team of their choice. The AAHA has ruled that the players belong to the Edmonton Mets, a team formed from the Maple Leafs and another Edmonton entry in the AJHL last season.

Named as defendants are the CAHA, the AAHA, the Maple Leafs and the Mets.

Lansdowne Captures City Title

Lansdowne won all three games Wednesday to capture the Victoria-area junior high school girls' volleyball championship at S. J. Willis.

Lansdowne dominated the round-robin tourney with wins over Colquitz 15-9, 14-16, 15-9; S. J. Willis 17-15, 7-15, 15-1 and Oak Bay 15-12, 15-4.

The host school, which finished second, topped Colquitz 15-11, 15-13 and Oak Bay, 15-3, 15-3.

Colquitz placed third on the strength of a 15-4, 15-13 win over last place Oak Bay.

Lansdowne, S. J. Willis and Colquitz now advance to the Vancouver Island tourney Dec. 9 at Lake Cowichan.

BASKETBALL STANDINGS

Men's Standings

	GP	W	L	T	F	A	Pts
Lethbridge	4	3	1	0	308	231	6
UBC	4	3	1	0	257	237	6
Saskatchewan	4	2	2	0	288	281	4
Victoria	4	2	2	0	266	268	4
Calgary	4	2	4	0	309	393	4
Alberta	2	0	2	0	120	138	0

NEXT GAMES: Friday — Lethbridge at Victoria, UBC at Alberta; Saturday—Lethbridge at Victoria, UBC at Alberta.

Women's Standings

	GP	W	L	T	F	A	Pts
Saskatchewan	4	4	0	0	285	151	8
UBC	2	2	0	0	102	65	4
Victoria	4	2	2	0	145	147	4
Lethbridge	4	2	2	0	214	227	4
Alberta	2	0	2	0	45	80	0
Calgary	4	0	4	0	135	256	0

NEXT GAMES: Friday — Lethbridge at Victoria; Saturday—Lethbridge at Victoria.

Ski Report

Ski reports for the few areas now in operation on the B.C. lower mainland and western Washington:

GROUSE MOUNTAIN: Overcast, 29 degrees, operating from 10 a.m. to 10 p.m.

WHISTLER MOUNTAIN: Snowing lightly, 25 degrees, trace new snow, 20-inch total.

MT. BAKER: 30-inch total.

STEVEN'S PASS: Overcast, 28 degrees, no new snow, 19-inch total.

CRYSTAL MOUNTAIN: Overcast, 29 degrees, no new snow.

MISSION RIDGE: Overcast, 34 degrees, no new snow, 15-inch top total, nine-inch lodge total.

MORE FROM THE VALUE LEADER

FREE SNOW TIRES

With Every New Car Sold During December

(Except Models Having Radial Tires)

PETER POLLEN FORD

YATES AT COOK 384-1144

SKI OPEN EVERY NIGHT 'TIL CHRISTMAS

SPORTSWORLD

ALL NEW RENTALS

★ Boots ★ Skis ★ Poles

Ski Experts

SPORTSWORLD

Hillside Shopping Centre

388-6322

DON'T BE FOOLED!

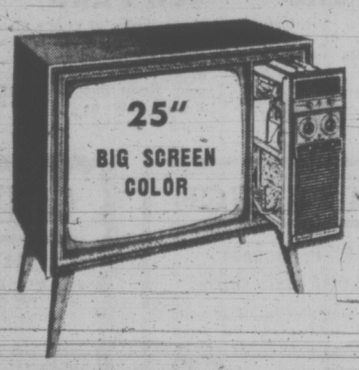

By Low Prices on Similar Looking Color TVs . . . Consider the quality of the Set you are buying. Quality is the Best Value.

COMPARE THESE FEATURES

• All Modular Construction
Quasar plug-in mini-circuits mean lower service costs by in-home serviceability.

• Solid State Construction
Quasar produced the first all Solid State color TV SEVEN YEARS AGO and is still the leader in transistor technology.

• Outstanding Warranty
Your Quasar Color TV is guaranteed unconditionally for two years. There will be no service cost, parts or labour for two years from purchase.

• Instamatic Color Tuning
Another Motorola first. Controls ALL FIVE functions with one button.

Quasar COLOR TV by MOTOROLA

DON'T WAIT ANY LONGER

YEAR-END CLEARANCE of New 1972 Quasars, 25" Color. As shown.

Reg. $759 NOW $649

★ FREE TRANSISTOR RADIO ★

We will be including a free pocket transistor radio with every purchase until Christmas.

COLORTRON TELEVISION LTD.

3180 Harriet (Just Off Burnside) 383-9113

"Victoria's Only EXCLUSIVE Motorola Centre

Open Fri. 8:30 to 9 p.m.; Mon., Tues., Wed., Thurs., Sat. 8:30 to 5:30

DRIVING A TURKEY!

HERE'S AN OFFER YOU CAN'T REFUSE!

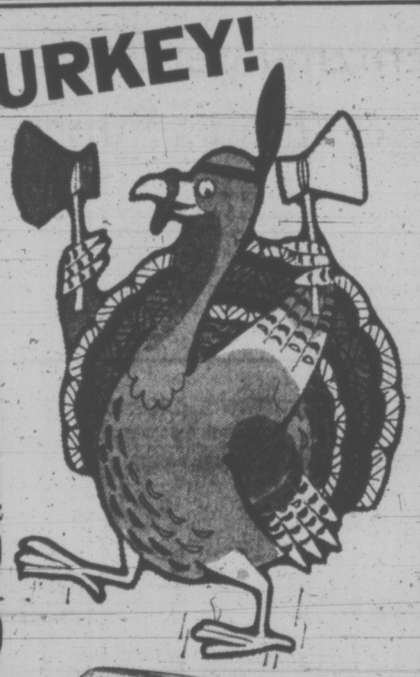

'69 CHRYSLER NEW YORKER SEDAN — Fully powered $2489

'72 CORTINA SPORT COUPE — Mahogany brown, 4-speed. $2489

'72 VALIANT SEDAN — Big "6", power steering, automatic. ONLY $3289

'71 CHARGER SPORT FASTBACK Fully equipped, V8, auto., PS, PB, radio. Hunter green metallic. One owner. ONLY $2989

'70 DATSUN 510 SEDAN— Desert beige. 4-speed, radio. It's all you really need. $1589

'66 VALIANT CONVERTIBLE—Big "6", automatic, radio. Regal blue with white top $1489

'65 PONTIAC 4-DR. HARTTP—HARDTOP— Low mileage. $989

'65 ACADIAN SEDAN—6 cylinder, automatic. Ideal second car $1189

'69 DART SWINGER 340 2-DR. HARDTOP—"4-speed Hurst." Racy, black $2389

'70 FORD MONTEGO 2-DR. FASTBACK— V8, automatic, powered $2689

'67 RAMBLER AMERICAN 2-DOOR HARDTOP—Big "6", automatic, Spice Gold metallic $1289

'66 MONACO 2-DR HARDTOP— Buckets, console.. A rare find for just only $989

Or Only $59 Down $59 Per Month (Based on 48 months plus tax, licence, etc.)

BRAND NEW! DODGE COLT SPORTS COUPE

With Colt's famous MINI-HEMI ENGINE, 4-speed fully syncromesh transmission, adjustable steering column, deluxe interior, all factory safety and luxury features. FULL PRICE, ONLY $2297

★ 100% FINANCING—NOT A RED CENT DOWN

★ No Down Payment on Bank Financing or Chrysler Credit Preferred Rate Plan.
★ Immediate Approval on Approved Credit Only.

NO RED TAPE

"For 68 Years Victoria's Most Trusted Name"

NATIONAL CHRYSLER DODGE

Both sides of 800 Block YATES ST. • 384-8174

Expansion Progress Reviewed

MONTREAL (CP) — The National Hockey League's board of governors will meet in Chicago next Monday and Tuesday and one of the topics for discussion will be the status of its two newest partners.

League president Clarence Campbell said this week that the board "undoubtedly will review" progress made by groups from Kansas City, Kan., and Washington.

At the NHL annual meeting here last June, conditional franchises were awarded to the two cities, with both scheduled to join the league for the 1974-75 season.

Ed Thompson, a real estate developer, heads the Kansas City group, while Abe Pollin, a contractor and owner of the Baltimore Bullets of the National Bsketball Association, represents the U.S. capital.

Campbell said both groups have until Dec. 15 to qualify by completing all conditions of the conditional franchises they were awarded here.

Each group is expected to deposit $175,000 bonds by that date and to submit plans for financing their arenas.

Thompson ran into difficulty earlier this month after an arena proposal for the Kansas City area was rejected by voters in Johnson County, where patrons of motels and restaurants would have been taxed.

Since then Thompson has submitted proposals for arenas in two other areas.

In relation to the addition of Kansas City and Washington, Campbell said it is likely that preliminary discussion will take place on realignment of divisions for 1974 when the two additional teams will give the NHL a total of 18 teams.

He said the board will investigate the possibility of three six-team divisions or could check the feasibility of four divisions, with five teams in two sections and four in two other divisions.

The NHL president said the governors will review the league's over-all position in litigation concerning the new World Hockey Association and several other matters.

"I don't know if there will be anything new to deal with in regard to a Russia-NHL series, it all depends on what the mail brings in the meantime," Campbell said.

There had been reports that the Soviet national team would play a series against NHL clubs this season, but apparently the visit has been postponed until next year.

JUVENILE SOCCER

Standings nearing the halfway point of the Lower Vancouver Island soccer Association schedule:

DIVISION I

	P	W	L	T	Pts
Public Legion	5	5	0	0	10
London Boxing	6	5	1	0	10
Lake Hill	6	5	1	0	10
Boys' Club	4	4	0	0	8
Gordon Head	6	2	2	2	6
Yarrows	6	2	4	0	4
Oak Bay	6	1	4	1	3
Gorge FC	6	1	5	0	2
Peninsula	5	1	4	0	2
Evening Opts	6	0	5	1	1

DIVISION II

	P	W	L	T	Pts
Lake Hill Kiw.	6	5	0	1	11
Gorge FC	6	3	1	2	8
Matthews Heating	6	3	1	2	8
Gordon Head	6	4	2	0	8
Evening Opts	6	3	2	1	7
View Royal	6	2	2	2	6
Lake Hill Panth.	6	2	3	1	5
Glenwood Meats	6	1	4	1	3
Cadboro Bay	6	1	4	1	3
Lake Hill Totems	6	0	5	1	1

DIVISION III "A"

	P	W	L	T	Pts
Lake Hill	6	6	0	0	12
Evening Opts.	6	4	1	1	9
Peninsula	6	3	1	2	8
Gordon Head	6	3	3	0	6
Langford Legion	6	3	3	0	6
Gorge FC	6	2	3	1	5
Boys' Club	6	1	5	0	2
x-View Royal	6	0	6	0	0

x —withdrawn from League.

DIVISION III "B"

	P	W	L	T	Pts
Cadboro Bay	5	5	0	0	10
Matthews Heating	5	5	0	0	10
Gordon Head	6	4	2	0	8
Oak Bay	5	1	3	1	3
Gorge	5	1	3	1	3
Prospect Lake	5	1	4	0	2
Lake Hill	5	0	5	0	0

DIVISION IV "A"

	P	W	L	T	F	A	Pts
Lake Hill	7	6	0	1	35	2	13
Univ. Heights	7	6	0	1	30	3	13
Evening Opts	7	4	2	1	20	12	9
London Boxing	7	3	4	0	13	17	6
Col. Ready-Mix	7	3	4	0	12	19	6
Gorge FC	7	2	4	1	8	14	5
Oak Bay	7	2	5	0	12	31	4
Peninsula Lions	7	0	7	0	2	34	0

DIVISION V "A"

	P	W	L	T	F	A	Pts
Gordon Head	7	6	1	0	22	5	12
Gorge FC	6	6	0	0	15	4	12
Lake Hill	7	3	4	0	8	11	6
Barbary Banjo	7	2	4	1	14	15	5
Oak Bay	7	2	5	0	9	20	4
Peninsula Wand.	6	0	5	1	7	20	1

DIVISION V "B"

	P	W	L	T	F	A	Pts
Metro Toyota	7	7	0	0	27	3	14
Cordova Bay	7	5	1	1	19	9	11
Saanich Lions	7	4	3	0	17	11	8
Boys' Club	7	4	3	0	10	23	8
Evening Op.	7	3	3	1	24	15	7
Gordon Head	7	3	4	0	14	13	6
Cadboro Bay R	7	0	6	1	4	23	1
Lake Hill Lions	7	0	6	1	6	24	1

DIVISION VI "A"

	P	W	L	T	F	A	Pts
Evening Op	7	6	0	1	33	3	13
Suburban	7	5	1	1	24	6	11
Esq. Lunt	7	4	1	2	20	9	10
Cadboro Bay	7	3	3	1	14	12	7
Gordon Head	7	3	4	0	13	12	6
Gorge FC	7	1	4	2	2	16	4
Oak Bay Op	7	1	5	1	6	38	3
Lake Hill	7	0	5	2	3	19	2

DIVISION VI "B"

	P	W	L	T	F	A	Pts
View Royal	7	5	0	2	25	7	12
Pheips	7	5	0	2	24	8	12
Legion No. 91	7	4	3	0	20	21	8
Boys' Club	6	3	2	1	15	7	7
Eve. Optimists	6	3	3	0	17	16	6
Saanich Leos	7	2	4	1	11	17	5
Cordova Bay	7	1	4	2	7	18	4
Acme Painting	7	0	7	0	2	27	0

DIVISION VII "A"

	P	W	L	T	F	A	Pts
A.B.C. Land	7	6	0	1	18	1	13
Eve. Optimists	7	6	1	0	23	3	12
Gorge FC	7	4	2	1	12	7	9
Oak B. Spartans	7	3	3	0	13	7	6
Lake Hill	6	2	4	0	9	22	4
Legion No. 91	5	1	3	1	7	17	3
View Royal	6	0	4	2	2	10	2
Pen Vikings	6	0	5	1	4	21	1

DIVISION VII "B"

	P	W	L	T	F	A	Pts
Merit Insurance	7	7	0	0	26	5	14
Esquimalt Meat	7	5	2	0	31	10	10
Esquimalt Aqua	7	4	1	2	26	13	10
Cadboro Bay	7	3	2	2	14	9	8
Oak Bay Pirates	7	3	2	2	23	17	8
Colwood Plaza	7	2	5	0	18	21	4
Pen. Hawks	7	1	6	0	10	19	2
Colwood Plaza	7	2	5	0	18	21	4
Gorge Canadians	7	0	7	0	0	54	0

Entzminger Packs Esquimalt's Punch

John Entzminger paved the way Thursday as Esquimalt A and W throttled Lake Cowichan Bairds Trucking 6-1 in a South Island Junior "B" Hockey League game at Esquimalt Sports Centre.

Entzminger scored three goals and had assists on each of the other three to figure in all of his team's goals.

Rich Fisher (2) and Dave Lale were the other Esquimalt marksmen while Harold Neufer averted a shutout for Lake Cowichan with a first-period tally.

The score was deadlocked 1-1 after the first period and Esquimalt only led 2-1 going into the final frame.

	P	W	L	T	F	A	Pts.
Fuller Lake	16	9	2	5	96	59	23
Victoria	12	10	0	2	105	35	22
Juan de Fuca	14	10	2	2	85	56	22
Saanich	14	8	6	0	73	67	16
Esquimalt	14	4	10	0	60	70	8
Lk Cowichan	15	1	11	3	50	111	5
Racquet Club	15	2	13	0	39	110	4

Norsemen Laced 10-3 By Stockers

Stockers North Americans padded their lead in the Victoria Intermediate Hockey League to five points on Thursday by trimming University of Victoria Norsemen 10-3 at Pearkes Arena.

Ken Waet, Kim Bowles and Murray Morrison each fired two goals to lead Stockers while singles were notched by Lawrie Huck, Les Bergman, Gerry Caldwell and Mark Bowles.

Graham Clarke, George Biggs and Tom Kordyback scored for UVic, which is playing in the league on an exhibition basis only.

	P	W	L	T	F	A	Pts.
Stockers	16	9	6	1	81	61	19
Ingrahams	16	6	8	2	57	78	14
JBAA Gulls	14	4	9	1	51	69	9
x-Non-League	10	7	3	0	65	45	—

x-Results of games involving non-league teams count only for league teams.

Swindells Gets Post

SASKATOON — Lloyd Swindells and Dave Lach of Vancouver and three Ontario residents — Bill Crothers, Michel Rathbone and Peter Manning — were elected to the board of directors during the annual meeting of the Canadian Track and Field Association.

Comprising the new national selection committee are Doug Clement of Richmond, Ken Porter (Edmonton), Doug Wilson (Winnipeg), Jenny Meldrum (Toronto) and Larry Eldridges (Montreal).

President Harvey Pearce said the CTFA expects to appoint by April 1, a professional coach for the national team.

Discover the Secret of Golden Oak Aged beer.

Careful, unhurried aging in oak casks gives Kronenbräu 1308 a roundness, a smoothness and a mellow flavour—glass after glass.
Enjoy Kronenbräu 1308—the Golden Oak Aged beer—brewed according to an original recipe of the Drei Kronen Brauerei which was founded in Bavaria more than 600 years ago.
Now brewed under licence in British Columbia.
DREI KRONEN BRAUEREI (1308) LTD.

Collect Amherst Glassware.

Start your collection of these Danish-inspired contemporarily designed 16 oz. smoked tumblers.
Drive into any Gulf dealer displaying the Amherst Glassware sign and get in on this great Gulf value.

Gulf

Only 25¢ each
With gasoline purchase of $3.00.

30 EASY WAYS

To use Classified Ads

- Make an announcement
- Find a loser
- Enjoy the "Personals"
- Thank someone
- Find a Sitter
- Take a trip
- Hire a Tutor
- Enroll in a class
- Send your kid to camp
- Locate a Repairman
- Find a great business opportunity
- Borrow money
- Find a job
- Hire a worker
- Buy a puppy
- Board your dog
- Sell your livestock
- Sell household items
- Find a good TV set
- Sell a refrigerator
- Find antiques
- Sell a musical instrument
- Find a bike
- Trade something
- Buy a boat
- Rent an apartment
- Buy a mobile home
- Find a house
- Sell a motorcycle
- Buy a car

TO PUT A WONDER-WORKING CLASSIFIED AD TO WORK FOR YOU

CALL

386-2121

CLASSIFIED DEPARTMENT

VICTORIA DAILY NEWSPAPERS

Delivered to more than 9 out of 10 homes in Metropolitan Victoria

FIREMEN PAINTING ROOMS

Oak Bay firemen, belonging to Local 1856, Oak Bay Fire Fighters' Association, have spent their spare time this week painting six play rooms at the Queen Alexandra Solarium.

Paint for the project was donated by an Oak Bay store.

Local president Les Brice said, in addition to the paint-up job, the firemen also repaired one wall.

Brice says the project is in line with the national objective of his group, which is to help those suffering from muscular dystrophy.

Outfall Plans Unchanged

The intention of the Capital Regional District to eventually take Victoria and Oak Bay sewage to the new Macaulay Point outfall in Esquimalt is unchanged, district engineer Bill Gerry said Thursday.

He was asked to comment after official notice was published of the district's Oct. 11 application to the Pollution Control Branch to combine sewage flows from Clover Point and McMicking Point outfalls through a new 6,400-foot outfall at Clover Point.

Explanatory notes attached to the published application state that the proposal "could" ultimately result in conveying wastes to "advanced treatment facilities" at Macaulay Point.

The application, which is not expected to be considered by the PCB until February at the earliest, envisages an average daily discharge from the combined outfall at Clover Point of 9,350,000 gallons, with a maximum daily flow of 13,865,000 gallons by 1976.

Gerry said it remains the district's intention to eventually run all the sewage from Victoria and Oak Bay through Macaulay Point, but there is "no way we can tell" precisely when this will happen.

Gerry said an extended outfall is needed at Clover Point even with the removal to Macaulay Point of sewage water flows.

He said storm water, which should be separated from sewage water, can be 12 times as great in wet weather as in dry weather. At present, storm water is frequently being channelled into sewage flows.

The application for the extended sewage outfall at Clover Point states that the treatment to be applied in screening and comminution to achieve the PCB standard of a coliform count of 1,000 or less at the shoreline.

Those who wish to object to the regional district's proposal have 30 days to write to the director of the Pollution Control Branch at the Legislative Buildings.

Candidates Debate Parallel Car Parking

Beacon Avenue parking changes, proposed by the provincial highways department, were the crux of debate at Sidney all-candidates meeting Thursday.

Some of the 11 candidates for council said Sidney will lose out on $250,000 worth of reconstruction offered by the highways department if the town doesn't change from angle to parallel parking.

Others, especially those in business on the main street, felt that they would be simply "phase out" if parallel parking is imposed on the eastern narrow section of Beacon.

Here is what some of the candidates had to say:

John Molyard, a realtor, suggested the town could benefit from closer ties with the Capital Regional District.

The need for upgrading Sidney building standards was emphasized by Patricia Merrett and Hilary Lewis, while John Hamilton felt it was time Sidney "consolidated" and paid more attention to its appearance.

Larry Gudmundson urged facilities be provided for tourists with trailers and said he was against the Dec. 9 referendum to dedicate a seven-acre section of parkland for recreation use.

Recreation needs were stressed by Eleanor Sowerby, Len Siver and Peter Malcolm. Mrs. Sowerby said the organization of leisure-time activities for people of all ages in Sidney is a prime consideration.

Norma Sealey, standing for election as school trustee, said the community could get extra mileage out of the education dollar by encouraging more volunteer help in schools. Mrs. Sealey would also like to see increased community use of school buildings.

Bernard Ethier, school board candidate, said he was concerned with teachers' salary negotiations and would like to see three to five-year contracts, based on individual qualifications.

Three candidates failed to attend the meeting, held at Hotel Sidney and moderated by Harold Parrott of the Sidney and North Saanich Chamber of Commerce. Ald. Wilkie Gardner and council candidate Leslie Nunn were reported to be ill but there was no explanation given for the absence of Ald. Fred Robinson.

Bird Hunting Ban

Conservation Minister Robert Williams has announced a ban on the hunting of migratory birds at Shoemaker Bay for the remainder of the hunting season to protect wintering birds. Shoemaker Bay is a tidal flat at the mouth of the Somas River near Port Alberni.

ROGERS REMAINS IN STATE POST

Times News Services

WASHINGTON — President Nixon retained William Rogers as his secretary of state Thursday and gave him what the White House called "a strong new team" at the state department.

Rogers was the first cabinet holdover in the wide-ranging government reshuffle that is preceding Nixon's second term.

Kenneth Rush, now deputy secretary of defence, became deputy secretary of state, the No. 2 position in the department.

He replaces John Irwin, whom presidential press secretary Ronald Ziegler said is weighing the offer of an unidentified "high ambassadorial post."

George Shultz will also remain as secretary of the treasury and will have chief responsibility for co-ordinating all economic policy as a presidential candidate.

Ziegler in announcing the unusual move to have a cabinet member serve simultaneously as a member of the White House staff said Shultz will be chairman of a new cabinet-level Council of Economic Policy.

Ziegler made two other announcements in the economic area: Herbert Stein will retain his post as chairman of the Council of Economic Advisers and Nixon assistant Peter Flanigan will continue as chairman of the Council on International Economic Policy.

Logger Killed

COURTENAY (CP) — Robert Frederick Blaine, 32, was killed Thursday when a log he was trying to free from a load of logs sprung loose and hit him. A company spokesman said Blaine was trying to saw through a log that had come partially loose.

PEETZ RENTS SKIS

9-5:30 Fri. 9-9 Sun. 10-5

"For Every Bloomin' Thing"

BOXED HOLLY

For Shipping

Airmailed Anywhere in Canada

1 lb., 3.75 2 lbs., 6.50

Each Complete with Sprig of Mistletoe

EVERYTHING for your CHRISTMAS DECORATING In Home or Store

Table Centre
Door Swags
Wall Plaques

ORDER YOUR CHRISTMAS FLOWERS For Out-of-Town NOW

CALL 479-1116

ROYAL OAK GARDEN CENTRE AND FLORIST

4456 West Saanich — In the Royal Oak Shopping Centre

MILLERS

COMPARE THIS

$99.00

SPECIAL BONUS

THIS PAIR OF HIGH QUALITY HEADPHONES INCLUDED WHILE THEY LAST

PACKAGE STEREO with anything.

YOU GET YOUR TRUNTABLE BASE AND COVER

AM/FM Stereo Multiplex Receiver and Matching Speakers PLEXI COVER

All for Just $99.00

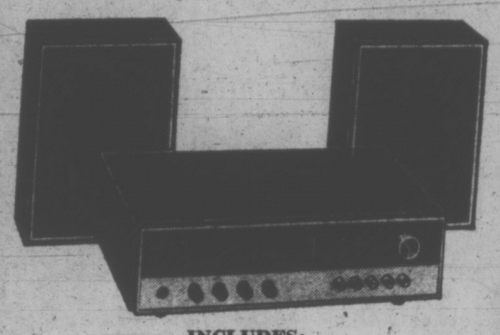

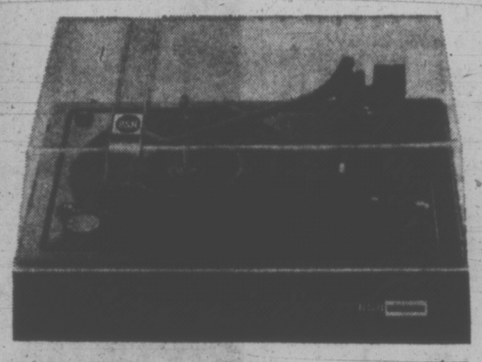

INCLUDES:

HEAD PHONE JACK | BALANCE CONTROL | SEPARATE TREBLE | PHONO STEREO FM | MONO FM

VOLUME CONTROL | SEPARATE BASE | AM | AFC AUTO

PLAYMATE 2200
- AM/FM Receiver
- 2 Walnut Covered Speakers

BSR Mini Changer, 4-Speed
- Multi-Play Spindle
- Plexiglass Cover

FULLY GUARANTEED BY MILLERS—PARTS AND LABOR FOR TWO FULL YEARS

BUY ON CREDIT • LAYWAY • CHARGEX

MILLERS

726 YATES ST.

388-6295

• HOURS •
Mon. - Sat. 9 to 5:30
THURS. AND FRI. 'TIL 9

go the rail way

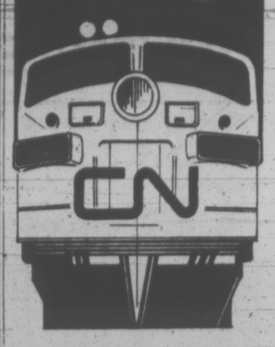

Relax

For relaxed, comfortable travel 'cross Canada, nothing beats CN's Super Continental, now with deluxe "dayniter" coach service. You can forget about bad weather and snarled traffic as you stretch out in the dayniter. It's the new dimension in comfort and convenience for overnight train travel; gives you space-a-plenty, to move around. Luxurious reclining armchairs, elegant decore, richly carpeted floors and new standards in soundproofing all add up to unequalled travel comfort.

If you plan to travel over the Christmas holiday season, be sure to reserve early!

Save

Famous CN Red, White and Blue "Bargain Day" fares make the rail way the economical way to travel. Red days on the CN Calendar are when fares are at rock bottom, White days are "Economy" days with worthwhile fare savings, while Blue days are when regular low CN fares apply. Also ask about CN's economical Family, 65 Plus, and Youth travel discount plans.

Check these "Red Bargain" Fares:

Victoria to Edmonton	$25.25
Victoria to Saskatoon	31.25
Victoria to Winnipeg	41.25
Victoria to Toronto	66.25
Victoria to Windsor	71.25
Victoria to Montreal	68.25

Put your car in our car

With CN's unique Car-Go-Rail plan, you travel aboard the train and arrive refreshed and relaxed at your destination. Meanwhile, your car is fast-freighted ahead in a specially designed auto transporter. This very practical plan is available between most major Canadian cities.

Call your travel agent or Canadian National Railways

Victoria 383-7127

CN

We want you to know more about us

HEY! ANOTHER STEREO BARGAIN FROM MILLERS

SONY®

AM/FM STEREO RECEIVER

features:

- It has inputs for turntable and tape machine.
- It has a tuning meter that you don't find on a $199 receiver.
- It has a remote switch so you can run speakers in another room
- It has front panel stereo microphone inputs.
- It's also encased in a very attractive walnut cabinet.

FREE PARKING at 1123 Davie St. — 782 Granville St. and New Westminster locations

$289.95 SUGG. LIST PRICE

NOW ON SALE

$199.00

FOR ONLY $7.00 PER MONTH INCLUDES 5% SALES TAX

A SONY AM/FM STEREO RECEIVER TWO YEAR WARRANTY ON PARTS AND LABOR

36 MONTHS TO PAY

NO DOWN PAYMENT NECESSARY

MILLERS

VICTORIA'S ONE-STOP STORE FOR STEREOS, RECORDS, SERVICE

726 YATES

3 WAYS TO BUY ★ CHARGEX ★ TERMS ★ LAYAWAY

HOURS: Mon. to Sat. 9:00 to 5:30 Thurs. and Fri. 9:00 to 9:00 PHONE 388-6295

NON-SMOKERS SCORE A WIN

EAST HARTFORD, Conn. — Dr. **Joseph J. Kristan** was acquitted Thursday of spraying a smoker with a hospital disinfectant.

Kristan, 52, termed the verdict "a major victory for non-smokers."

A jury of five men and one woman deliberated for about three hours before acquitting Kristan of reckless endangerment and disorderly conduct.

The jury included one cigarette smoker, one pipe smoker, one cigar smoker, two persons who had given up smoking and one person who had never smoked.

The three-day trial resulted from charges that Kristan sprayed hospital receptionist **Betty Lou Beltner** with a disinfectant as she was smoking.

Kristan denied he sprayed her in the face, contending that he aimed the spraynt at an ashtray on which her cigarette was smouldering.

Kristan said he used the spray because he has a medical condition aggravated by cigarette smoke.

people

. . . And Illegal Possession of Tobacco

OSHAWA, Ont. — Three teen-age boys were picked up by Oshawa police Thursday under provisions of the Tobacco Restraint Act, which forbids people under 16 to smoke or have possession of tobacco.

The boys, one 13 and two 14, were taken to police headquarters where the parents were called to collect them.

A spokesman for the police department said it has not been decided whether charges will be laid against the three.

He said merchants in the city have been warned they are liable to charges if caught selling tobacco to anyone under 16, even if a note is presented from a parent or guardian.

Theact provides for a reprimand for a first offence of possession or use of tobacco and a maximum $1 fine for a second offence. Subsequent offences carry a $4 maximum fine.

PORTO ALEGRE, Brazil — The king of the pickpockets in this southern state capital has been returned to the custody of his mother's broomstick.

While riding a suburban bus, **Paulo Ricardo de Costa Souta**, 35, father of two, found his professional instincts aroused by the bulging hip pocket of a fellow passenger.

But he was nabbed in the act, and the magistrate — who knew something of Souta's mother, **Donna Geni** — ruled: "We will hand you over to the protective custody of your mother's broom."

It was then that Souta fell on his knees and pleaded: "Your grace, your honor, do anything you like with me, but for the love of God, leave the old lady out of this."

The judge refused and Tuesday night, so neighbors say, the swish of a broom and cries of anguish were heard in the house of Dona Geni.

KINGSTON, Ont. — A 19-year-old student driver fumbled her parking lesson.

Les Desci, a 36-year-old training teacher, stepped out of the car to observe the girl attempting to parallel park.

She put the car in forward, rather than reverse, and stepped on the gas, rather than the brake.

Desci suffered a broken right leg and bruises when the car pinned him to a building.

ROME — Former Italian president **Antonio Segni** died today. He was 81.

Segni, who also served twice as premier, died of a heart attack complicated by a kidney failure.

GERONA, Spain — Two fishermen from the Costa Brava village of Llansa caught a 332-pound dolphin with their bare hands when stormy seas threw the fish into their boat, reports the official Spanish news agency Cifra.

LONDON — Things certainly are not what they used to be for Cockney songwriter **Lionel Bart**, whose hit musicals Oliver and Fings Ain't Wot They Used t' Be once earned $228,000 a year in royalties.

Bart, whose company is in liquidation, learned at a bankruptcy hearing Tuesday that his only asset is the upright piano on which he wrote his greatest success of the 1950s — and even that may be sold to help pay his creditors.

PALO ALTO, Calif. — A federal judge has ordered **John Thomas Draper** to put away his whistle and pay for long distance phone calls. Draper, 29, an electronics whiz from Los Gatos, Calif., also was put on five years probation and fined $1,000 for defrauding the phone company.

He pleaded no contest to a charge of using a "multi-frequency" signaling device to foil the phone company's long distance charge system while calling Australia, New York and Oklahoma. The "signaling device" was a whistle from a cereal box.

TEL AVIV — **Hassan Agabriyeh** ordered bean soup at a restaurant then got up to wash his hands. When he returned, another man was eating his soup.

He asked the man to get up, but he refused. Agabriyeh picked up the bowl of soup and threw it on the floor. A fist fight followed. A judge fined Agabriyeh $125 and gave him a six-mont suspended jail sentence.

An Englishman's Garden Not Part of His Castle

NORWICH, England (AP) — Walter Worts was fined £50 ($120) Thursday for making love with his wife in their side yard.

Only a row of flowers separated the loving pair from the garden next door, and the neighbor's two young children saw them. The kids told their mother, who telephoned the police.

"I love my wife and I cannot see why we should not show some affection to each other," said Worts, 39. "The Children may have seen us, but it was not intentional."

Prosecutor John Bates argued that an Englishman may do what he likes in his castle, but it shouldn't be necessary for his neighbor to put up a fence to avoid seeing him do it.

The magistrates convicted Worts of indecent exposure. His 33-year-old wife was acquitted—on condition she doesn't do it again—on a charge of aiding and abetting her husband.

MULLIN'S MARINE
YAMAHA
0900 to 6900
925 YATES STREET

Lamb's Navy Rum. The Rum of the world.

LAMB'S NAVY NEEDS YOU

LOTS FOR SALE

Notice is hereby given that the City of Victoria intends to offer for sale by tender the lands illustrated on this plan which are not legally registered at this time but are described as follows:

Parcel "A", being land situated on the north side of Queens Avenue between Blanshard Street and Dowler Place, having an area of approximately 39,202 sq. ft.

and

Parcel "B", being land situated on the south side of Bay Street to the east of Blanshard Street, having an area of approximately 10,499 sq. ft.

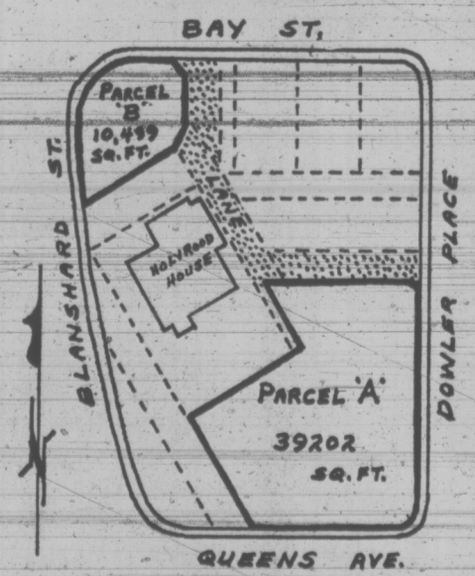

Development proposals for these properties are to be for commercial or commercial/residential development in accordance with the regulations prescribed in Part 8 of the Zoning By-law—"C-1 Limited Commercial District."

The sale of this land will be subject to its rezoning to "C-1 Limited Commercial District" from its present "R-3 Multiple Family Residential District" classification.

Tenders are to be accompanied by development proposals sufficiently detailed to enable Council to evaluate the design merits of the scheme.

Sealed offers for either or both of these parcels will be received by the Municipal Manager, City Hall, Victoria, B.C., until 12:00 o'clock noon on Friday, January 12th, 1973, and must be marked on the envelope, "Offer for purchase, Blanshard Urban Renewal Area." All offers must be accompanied by a deposit cheque for 10% of the offering price.

Highest or any offer will not necessarily be accepted.

City Land Commissioner,
City Hall, Victoria, B.C.

November 24th, 1972.

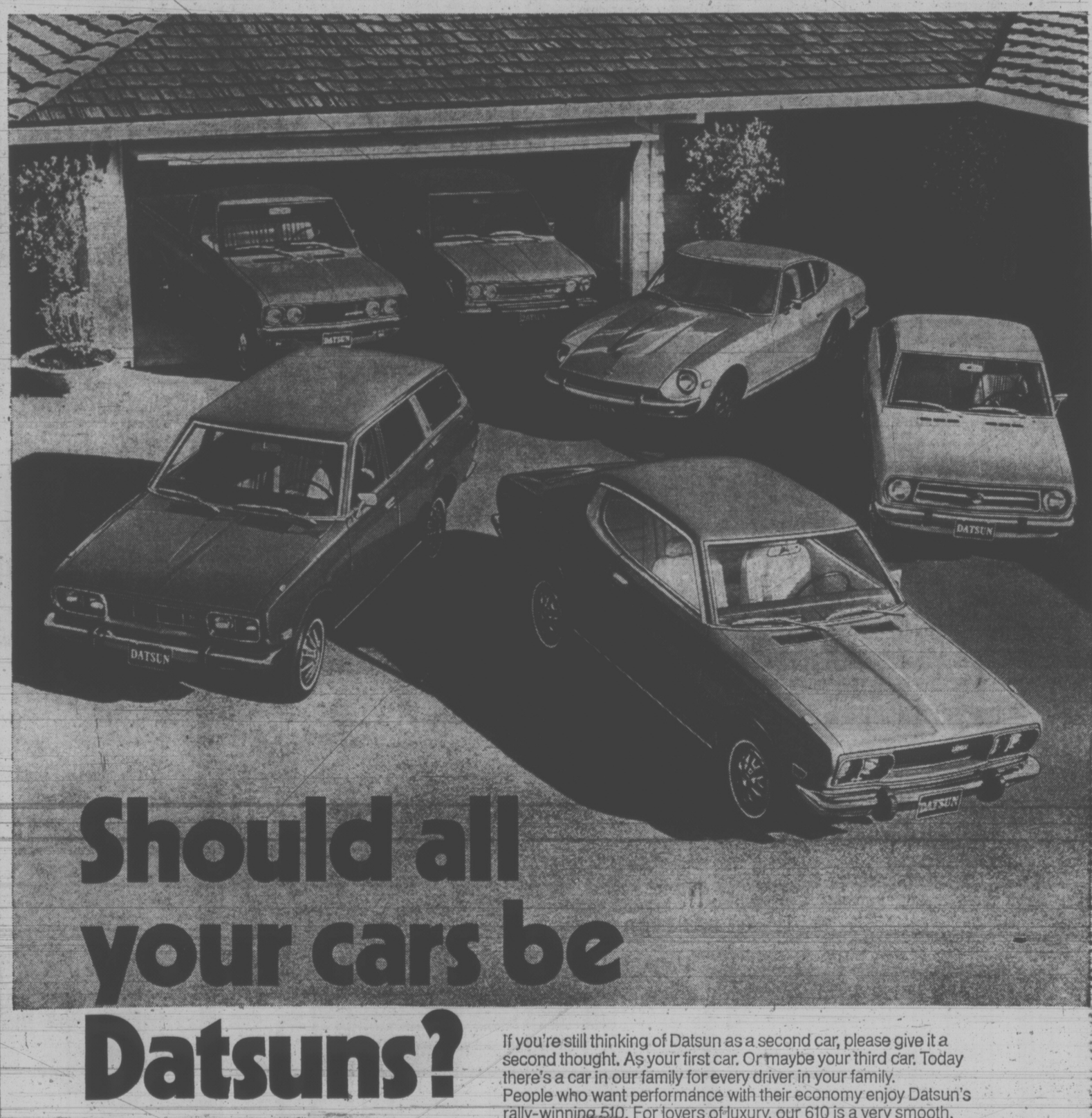

Should all your cars be Datsuns?

If you're still thinking of Datsun as a second car, please give it a second thought. As your first car. Or maybe your third car. Today there's a car in our family for every driver in your family.
People who want performance with their economy enjoy Datsun's rally-winning 510. For lovers of luxury, our 610 is a very smooth, comfortable number. In three versions: hardtop, sedan or station wagon.
The thrifty ones find that saving is a lot more fun in a zappy Datsun 1200 sedan or fastback. For the man who has everything, Datsun delivers something to carry it in: our new Sportruck. Racy folks like to get off in our fabulous 240-Z. And people who like an automatic can now order it in any Datsun.
Look in at your Datsun dealer's.
He's got all the cars you really need now.

DATSUN
PRODUCT OF NISSAN

all you need now → DATSUN

There are more than 1[illegible] Datsun dealers across Canada and the United States

GUNSMITH ARRESTED IN BLAST

ROME (Reuter) — A gunsmith and his wife were charged with multiple homicide after a nine-storey apartment building was blown up early Thursday, killing at least 15 persons and injuring 65.

The explosion, which started in the area of the gunsmith's shop, ripped through the huge building as about 60 families were still asleep, leaving one of Rome's largest working-class suburbs in darkness and chaos.

The gunsmith, Alberto Latini, 37, and his wife Alberta, in whose name the shop was registered, were also charged with causing multiple injuries and provoking a fire.

Altogether they each face 22 years' jail if found guilty on all charges.

Police alleged that Latini, only allowed to keep 110 pounds of gunpowder on the premises, kept far more hidden in a storeroom below his shop to make illegal fireworks.

FRIENDLY SQUIRREL owned by nine-year-old Walter Raznauskas of Toronto flips out over peanuts. Walter has trained the rodent, which he has named Daredevil, to turn a somersault in mid-air to earn a treat of peanuts, the squirrel's favorite food.

Hospital Chief Leaves Citing Critical Needs

Better care for the critically ill and for the sick newborn, improved ambulance service and more treatment for alcoholics and drug addicts.

These are areas of critical community need, the retiring chief of the medical staff told a meeting of the board at Victoria General Hospital Thursday night.

Dr. J. L. Heffernan, completing his second year as president of the medical staff, listed his priorities in a farewell letter to directors.

"The most pressing needs of this hospital to my mind are still the extension and renovation of the intensive care unit and I would urge you on behalf of our patients to pursue this matter with the utmost energy . . . as patients are continuing to receive less than optimum care . . .", the letter said.

Heffernan said an equally important problem is "our dreadfully inadequate and out-dated neonatal area."

One of the crying needs of the community is an improved ambulance service, he said.

"It is the feeling of our medical staff that all ambulances should be equipped with two-way radio so that there can be instant communication in accident and heart cases between ambulances, the emergancy wards and the coronary care units of both hospitals."

Another tremendous medical problem is that of alcoholic and narcotic addiction. He said there are no facilities for treatment of "these medical diseases" other than the Narcotic Addiction Foundation unit headed by Dr. Jim Laing and Alcoholics Anonymous and other auxiliaries for alcoholism.

"What is clearly needed in this community, as a beginning, is a detoxification centre for alcoholics combined with a treatment area for narcotic addicts," the letter said.

He urged the board to approach Health Minister Dennis Cocke with a view to setting up such a centre under the society which runs the hospital.

He repeated a suggestion he made earlier that a new building south of Humboldt could serve in part to temporarily house patients during the extensive renovations required at the hospital.

"Another project that must be considered in the near future is that of a trauma unit for the reception and treatment of acute injuries."

DOWN AND OUT
SPECIAL
HONDA
PEARSON
WORLD of PLEASURE

Farmers Said Hogtied Against Food Chains

NEW WESTMINSTER (CP) — Farmers are almost powerless against the big food stores says Charles Munro, president of the Canadian Farmers Association.

He told a convention of the British Columbia Federation of Agriculture that big supermarkets buy 94 per cent of what is produced and "with that power, they control what is to be paid for produce."

He told the 63 delegates to the convention they must fight collectively.

"All we really have is the power to protest," he said, because if farmers went on strike like other workers they'd destroy their produce.

"But when most of the food in B.C. — about 80 per cent of it — is bought by Canada Safeway, you can see that our bargaining position is almost non-existent."

Mr. Munro, a dairy farmer from Embro, Ont., said prices to the consumer had no relation to what the farmer was paid.

The big costs, came through a combination of market manipulation by companies and genuine consumer preference.

He said 17 per cent of a Canadian's take-home pay was spent on food, compared to 25 per cent in Britain and 57 per cent in the Soviet Union.

Only the U.S. does better at 16.5 per cent.

He said farmers are not unhappy with retail prices, they just want a bigger slice of the pie.

Munro said economics were driving people out of farming.

During the last five years, the number of farms in Canada dropped by 65,000, or 15 per cent, to 366,000, he said.

B.C. was doing better than the rest of the country with a drop of only 3.6 per cent.

Munro told the convention, which ended, that B.C.'s improved position was due to the high degree of agricultural specialization.

But even there the picture was black.

The big threat, he said, is keeping the rich farmlands that are left from the "spreading cancer" of urban sprawl.

125 in Civic Race

VANCOUVER (CP) — A record 125 candidates had filed nomination papers for the Dec. 13 civic elections when nominations closed Wednesday.

It will be a four-way fight for mayor. The candiates are Brian Campbell of the New Democratic Party, Art Phillips of the Electors Action Movement, Angie Dennis of the Committee of Progressive Electors and Independent Gordon Turner, who also contested the 1970 election as an independent.

There are 55 candidates for city council seats, 31 candidates for the parks board and 35 candidates for the school board.

In addition to the office of mayor, 10 aldermanic seats are at stake, seven on the parks board and nine on the school board.

★

Cardboard Coffin Row Rages On

FORT VERMILION, Alta. (CP) — The hospital in this predominantly-Indian town in northern Alberta is the hot point in a dispute which began boiling last week when it was learned the hospital was using cardboard boxes instead of coffins to send bodies to relatives.

That problem has been resolved because the federal Indian affairs department has arranged a supply of coffins, but more heat has been added by a campaign to get rid of the hospital administrator, E. J. Carrier.

The two disputes are not unrelated.

More than 350 of the town's 1,100 residents have signed a petition calling for Carrier's resignation and asking a government trustee be appointed to oversee the 36-bed institution. A five-man board at Ste. Theresa General Hospital would also be dismissed if the protesters' request is granted.

The petitioners say Carrier, who left the navy in Halifax in 1967 after 22 years of service, has discriminated against native people, interfered with the practice of medicine and placed children in foster homes without the consent of or knowledge of their parents.

"Another hurricane," was the administrator's reaction. "I fought a few of those in the navy. You just put your nose down and head into it."

Both he and the board have denied a charge by an Indian woman who said Carrier, administrator for two years, refused to permit her to remain with her dying husband and that she had been forcibly removed from the hospital.

The administrator said the woman had become hysterical and had tried to prevent painkilling drugs being administered to her husband.

Two resident doctors — Russell Wiebe and Frank Van Etten — have denied charges of racial discrimination and the board has neither confirmed nor denied the allegations.

"The allegations have not been ignored," said board chairman Jack Newman. "We have studied them and, if they exist, they will be corrected.

"Are these people trying to agitate or do they really want to resolve the problems?"

Poor Hospital Planning Blamed for Waste, Delay

Poor planning at Gorge Road rehabilitation hospital is generating waste and delaying patient treatment at Victoria General Hospital, two doctors charged Thursday night.

Dr. J. L. Heffernan, chief of the medical staff at Victoria General, told a board meeting that 1,313 patient-days were wasted at the hospital between March and October this year because orthopedic patients ready for transfer to the Gorge were delayed.

With an average patient stay of 5.8 days, that means an additional 227 patients could have been treated at Victoria General over that period had transfers been made when patients were ready, he said.

Dr. James Duxbury, the vice-chief of staff, said he understands the Gorge hospital does not have an active utilization committee.

"The facilities haven't been utilized as they should be," he said of the Gorge.

A utilization committee attempts to improve efficiency by ensuring patients don't stay in hospital longer than is needed.

As an illustration of inefficient utilization, the board was told patients at the Gorge are sometimes discharged at 3 or 4 on a Friday afternoon, a time when it's impossible for Victoria General to transfer a patient to fill the vacancy and make room for another patient that day itself.

The Gorge makes little use of the home care program available in the region, directors were also told. Under it patients can sometimes go home a few days earlier with the help of staff such as nurses and physiotherapists who will visit the patient's home daily until he or she is able to care for themselves.

STAY OFF POLES CANDIDATES TOLD

Candidates in the Dec. 9 municipal elections are being asked to keep their campaign posters off B.C. Hydro poles.

Posters on poles have in the past caused serious accidents to linemen when their climbing spurs have slipped on cards, nails and staples, a spokesman said.

He pointed out that B.C. Workmen's Compensation Board regulations prohibit posters and other foreign attachments on utility poles.

BRITISH COLUMBIA FERRIES
SCHEDULE CHANGES

Effective December 4 5, 6, 7

From VANCOUVER via Tsawwassen — From VICTORIA via Swartz Bay

Every 2 Hours on the Odd Hour from 7 a.m. to 9 p.m.

Effective Dec. 8 Until Further Notice

FROM VANCOUVER via Tsawwassen — FROM VICTORIA via Swartz Bay

Daily Schedule

Leave	Leave
7 A.M.	7 A.M.
—	8
9	9
10	—
11	11
—	12
1 P.M.	1 P.M.
2	—
3	3
—	4
5	5
6	—
7	7
—	8
9	9
10	—

For information phone:
Tsawwassen 943-2221 — Swartz Bay 656-1194

BRITISH COLUMBIA FERRIES

marantz®
COMPONENTS • SPEAKER SYSTEMS • RECEIVERS
ELECTROHOME

WE INVITE YOU TO COME IN AND LISTEN TO THE FABULOUS SOUND OF MARANTZ. COME IN AND ENJOY A CUP OF COFFEE ON US, AND WE'LL SHOW YOU SOME OF THE FINEST STEREO EQUIPMENT AND SPEAKERS MADE. MAKE A DATE NOW TO COME AND SEE US.

A CHRISTMAS GIFT FOR THE WHOLE FAMILY

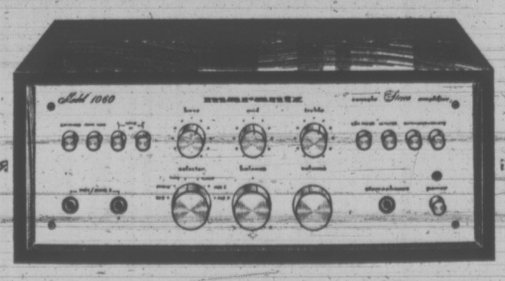

MODEL 1060
The most sought after, medium priced Amplifier on the market. $266.00

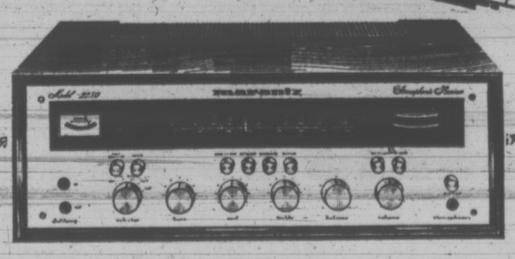

MODEL 2230
The most popular model of our Receivers. Come in and listen to this fine model. $466.00

CAV ELECTRONICS LTD.
758 YATES STREET Victoria, B.C. (Under the Fabulous 700 Block) PHONE 388-6564 TELEX 044-8330
December Only 9-9 Mon.-Fri., Sat. 9-5:30

IF YOU OWN AN AMPLIFIER BRING IT IN AND HAVE IT CHECKED ON OUR McADAM DIGITAL AUDIO ANALYZER SYSTEM — FREE!

MARANTZ—CROWN INTERNATIONAL—QUAD—ACOUSTIC RESEARCH—E.P.I.—BOSE—DUAL
THORENS—R.S.C.—GARRARD—SHURE—ADC—SCOTCH
WHERE QUALITY COUNTS

his style old style

The rules have changed. So has the uniform. But his special brand of raw courage is still the same. And his special brew: Old Style Beer. Still slow-brewed and naturally aged. Still full of honest-to-goodness flavour. It's his style. And your style. Tackle one tonight and see.

Old Style SLOW-BREWED AND NATURALLY AGED.

Bilingual District Plan Dusted Off for Review

OTTAWA (CP) — The bilingual districts that caused an outcry when first proposed a year ago are being altered drastically for resubmission to the government.

The main reason behind the changes, government sources say, is the decline in French population in many of the proposed 35 districts and Quebec's vehement opposition to being designated a single bilingual district.

The original recommendations came in the report of the bilingual districts advisory board released in March, 1971.

Since the report was based on 1961 census figures, the government decided to set it aside until a new 10-man board reviewed the original recommendations in the light of the 1971 census.

FRENCH DECLINE

One conclusion was that many of the districts proposed, especially in the West, no longer met the 10-per-cent French population requirement for designation as a bilingual district.

Neil Morrison, the board's secretary general, explained in an interview Wednesday that designating a district as officially bilingual simply means that existing federal services within that region must be available in French and English.

Due to Quebec reaction, the board is expected to drop its recommendation to make it a single bilingual unit in favor of designating smaller English population units within the province.

"Many people are still under the misconception that everyone in a bilingual district will have to speak French and English, or that every English mailman will lose his job unless he learns French," Mr. Morrison said. "It just isn't so."

The decline of the French population in the West has been matched by a drop in the English population of some Quebec counties, which now are below the 10 per-cent requirement for designation.

"It's estimated that 95 per cent of all French language Canadians now are concentrated in Quebec, New Brunswick and parts of Ontario.

To provide services to areas below 10 per cent the board is considering creation of bilingual service centres, Mr. Morrison said.

This alternative may even be suggested for areas which meet the population requirement but where it might be awkward or impractical to create a bilingual district.

PEETZ
RENTS
SKIS

USC Fund Nears $1,000

The following are the latest donations to the annual Unitarian Service Committee Christmas Fund, which this year goes to housing in Bangladesh:

Initial cash collection, $176; Victoria Times, $100; Mr. and Mrs. Donald Bliss, $100; Miss D. Brown, $20; Mr. and Mrs. J. L. Squance, $5; Mrs. M. Lear, $10; Miss P. Pratt, $5; Mrs. J. E. H. Hubert, $5; G. B. Ralston, $20; Esquimalt Women's Institute, $5; A. G. Clack, $50; "Cape," $5; anonymous, $5; anonymous, $100.

Mrs. Doreen White, $25; Mr. and Mrs. D. P. Barlow, $25; G. E. Ronson, $10; Lillian E. L. Moore, $100; G E. Findlay, $45; Helen M. Merston, $50; Amy Kirchin, $10; Mrs. V. Bunny, $50; F. B. Stanley, $25.

Total collection to date is $946.71.

How will you decorate your first home . . . "early orange crate"?

You need not! A tight budget doesn't mean you can't decorate with taste and flair . . . not if you carefully shop the Classified pages of this newspaper. Pick and choose from antiques, furniture and miscellaneous classifications. See what exciting buys are available for you in today's Classified Columns NOW!

Read Them All in the

CLASSIFIED PAGES
of
VICTORIA'S
DAILY NEWSPAPERS

CLASSIFIED NUMBER 386-2121

Have a Triple
(and join the light drinkers)

Triple for short. Triple Crown for long.
And for smooth. And for light.
It's the one Canadian whisky blended for the light drinker. Could that be you?

Triple Crown
Canadian Whisky by Gilbey.

CAPITAL

SHOP FRI. 9 'TIL 9
SAT. 9 - 5:30

Merry Christmas Downtown
- LAYAWAY PLAN
- CHARGEX
- CHARGE ACCOUNTS

EXTENDED SHOPPING HOURS

We, the management and staff, at Capital wish to announce the following extended shopping hours for your shopping pleasure and convenience.

BEGINNING MONDAY, DECEMBER 4th WEEKDAYS MONDAY THROUGH FRIDAY 9 'TIL 9, SATURDAYS 9 'TIL 5:30.

25-LIGHT
OUTDOOR SET

BY NOMA—29-foot lighted length with 25 assorted color bulbs in GLOW or SPARKLE or solid packs in RED, BLUE or GREEN. Take advantage of the great weather and price and decorate your home, trees, etc., NOW!
SPECIAL 5.99
REPLACEMENT BULBS AT LOW PRICES

CORNINGWARE (R) SET
SAUCEPANS

1 each: 32oz., 48-oz. and 56-oz. covered saucepan with 1 detachable handle. Ever popular blue "Mayflower" on white. Gift boxed.
SPECIAL 11.88

LEATHER JACKETS

A great gift for Dad, boy friend.
Choose from fringed, unfringed, pile or rayon lined. Made of sturdy cowhide suede for durability plus style—an unbeatable combination. Colors in tan, Sienna, brown. Sizes 34-46.
Values to 42.50
NOW 29.95
Not Exactly as Shown

CORDUROY JACKETS
Durable corduroy. Fully lined in warm, orlon pile. Zip front, button cuff, 2 hand warmer pockets. Full cut for maximum comfort. Bronze color. Sizes 38-48. OUR LOW PRICE 19.95

BOYS' SWEATERS
Great for gift giving. Choose from orlon, orlon/wool blends in cardigans, pullovers, vests. Stripes, patterns and plains in blue, red, wine or brown. Sizes 8-18.
Values to 7.95.
NOW PRICED 2.38 and 4.49

LADIES' SKI JACKETS TO CLEAR—½ PRICE
A great pre-Christmas special for gift giving. Nylon ski jackets with fortrel and wool batt fill, handy concealed hood. Choose from assorted colors, styles and sizes. Size range S.M.L.
Values from 8.88 to 16.95
SALE 4.44 to 8.48

GIRLS' FORTREL AND FORTREL BLEND FLARES
Assorted colors and patterns. Sizes 7-14. Reg. 5.95.
SALE 2.95

GIFT WRAP--½ Price

AFTER CHRISTMAS PRICES BEFORE CHRISTMAS! Save on quality PERKINS gift wrap at 50% BELOW the manufacturer's suggested retail. WHY PAY MORE. HURRY TO CAPITAL for the gift wrap specials!

3-ROLL PAPER
3 assorted design rolls. 26" wide by 180" total length. Suggested retail 1.29 pkg. SPECIAL 65c

4-ROLL FOIL
Deluxe foil for that extra special gift! 4 assorted rolls 30"x30" for 120" total. Suggested retail 2.50 pkg.
SPECIAL 1.25

6-ROLL COMBINATION
MISTLETOWNE wrap by PERKINS. 4 rolls assorted paper (26" x160" total), 2 rolls of foil (26" x60" total). Manufacturer's suggested retail 1.98. SPECIAL 99c

SINGLE ROLLS OF FOIL AND FANCY FILIGREE PAPER
Suggested retail 1.00 and 1.25 per roll.
SPECIAL
50c and 63c

PACKAGED BOWS
12 assorted color CLASSIC bows for that little extra special touch on your Christmas gifts. Self-sticking backs. Reg. 98c pkg.
SALE 69c

PLUS
A GREAT SELECTION OF CELLULOSE TAPES, SEALS, TAGS and TWINE

WALKIE-TALKIE SETS
Compact transistorized transceiver set. Ideal for two-way instant communication indoors or outdoors. 2 units complete with battery. Ideal for sports, hunting, camping or for the kiddies. Citizen band. Regular 24.95 set.
SALE 19.95

TOY TOWN
"ZZZOOM-IT"
The action game by "Mattel". Load the discs, launch them into space, they spin, skip and richochet. Catch them when they're ZAPPED at you. You and your friends can play indoors or out, in space any place. Complete with 6 discs, launcher, catcher and 2 rubber bands.
SPECIAL 95c

DOLL CLOTHES
Sets of doll clothes for all 11½" dolls. A great selection of fashion styles to choose from. Her dolls can have a complete wardrobe.
SPECIAL 2 for 1.49

"MIGHTY TONKA" TOYS
The dependable quality toy.
- CEMENT MIXER 19.95
- BOTTOM DUMP 16.49
- SCRAPER 15.49
- MOBILE CRANE 19.95
- DUMP TRUCK 9.95
- BACK HOE 13.49
- WRECKER 14.88
- ROLLER 12.49

Made of durable steel for long lasting play.

FABRIC
CHRISTMAS SAVINGS

POLYESTER WOOL 60" — Save 2.00 yard. Checks in hand washable poly/wool for the wide leg pant style and matching vest. Checks in colors of grey/red, tan/pink, beige/green. Reg. 6.95 yd. SALE, Yard 4.95

TREVIRA POLYESTER 60" — The perfect weight for men's and boys' pants. Wash 'n' wear polyester in prints of navy/grey, brown/black, purple/grey. Make him a pair for a Christmas gift he'll really appreciate. Reg. 6.95 yd. SALE, Yard 5.49

FRENCH WOOL, 36"—100% wool with a fine, soft touch for smart dresses, blouses. Assorted checks in navy/blue, grey/pink, purple, grey. Reg. 2.98 yd.
SALE 1.98

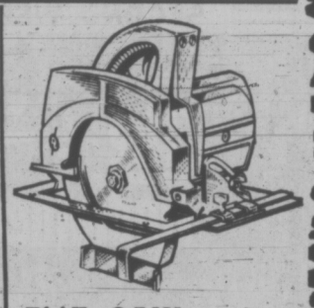

7¼" SAW
POWERHOUSE 7¼" circular saw. Bright orange, enamelled, aluminum die case housing. Cuts 2x4s at 45°. Retractable blade and rip guard. Regular 39.95.
SALE 28.88

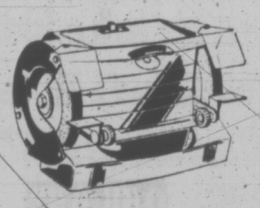

BENCH GRINDER
Complete motorized unit for the home workshop. Features adjustable eyeshield and tool rests, built-in water tray and work light—coarse and fine grinding wheels.
SALE 24.88

WILKINSON
SHEARS
A great gift for the gardening expert in the family. Long handled horizontal cut shears. Precision built to last by finest craftsmen. Our regular low price 20.95 pair.
SALE 16.88

HIKER'S PACK
EVEREST JUNIOR deluxe pack for ladies or teens. Tubular magnesium alloy frame, turnbuckle torsion adjustment. Beautiful and rugged BLUE or ORANGE nylon packsack with 6 zippered pockets and map pouch.
Reg. 24.95 each.
SALE 17.88

TRANSISTOR
RADIO
A great gift for any member of the family. SOLID STATE battery electric portable. Powerful 3" PM dynamic speaker. Brown leatherette case with mod buckle carrying handle. Complete with 4 "C" cell batteries. Regular 19.88 each.
SALE 14.99

CAPITAL IRON & METALS LTD
1832 STORE STREET
385-9703
FREE PARKING IN CAPITAL'S LARGE PARKING LOT

New-Wave Jesus Images Take to Screen in '73

HOLLYWOOD (AP) — Movie audiences in 1973 will be able to view three new versions of the Jesus story that are far removed from The King of Kings and The Greatest Story Ever Told.

The most eagerly anticipated of the new films is Jesus Christ Superstar, which now is finishing its shooting in Israel. It is the movie version of the rock opera that has proved a gold mine in theatre and concert versions all over the world.

MCA, which has already earned millions through the original cast album by its subsidiary Decca Records, hopes to make much more on the movie through its Universal Pictures. Canadian-born Norman Jewison, who also directed Fiddler on the Roof, began filming Superstar in mid-August. He chose 30 different locations in Israel— not the true locales of the Christ story but places that could double for first-century Palestine.

The cast: Ted Neeley as Jesus and Carl Anderson as Judas, both from the cast that played Universal studio last summer; Yvonne Elliman as Mary Magdalene and Barry Dennen as Pilate, both from the New York cast. Release date: June, 1973.

Columbia at the same time has been filing Godspell, the off-Broadway musical based on the Book of Matthew.

Godspell, most noted for its haunting song Day by Day, has been filmed in a modern setting, using New York City as its background. The script portrays Jesus as a teacher and friend, rather than a divine person.

Scheduled release for Godspell: Easter 1973.

An enterprising producer named Larry Buchanan expects to beat both musicals to the theatres with a dramatic film, The Rebel Jesus.

The Rebel Jesus theorizes that Jesus survived the cross; was rescued by a religious sect and nursed back to health by the redeemed Mary Magdalene. Then he was pursued by the centurions and killed.

FOLLOW THIS VICTORIA ENTERTAINMENT GUIDE

THE WIG & DICKIE CABARET at The Wilson Motor Inn, 850 Blanshard St., is the place where Music, Fun and **Laughter** start but never end. If you haven't seen George McDowall and The Lads then you have missed the best entertainment in Victoria. It's just like an English Inn where young and old gather in the evenings to join in the singing, have some chuckles and a good time. See it for yourself. For reservations call The Wig & Dickie at 385-6787. Open Tues. - Sat., from 8:30 p.m.

The Old Bailey Beefeater is THE PLACE for those who like to sink their teeth into a succulent thick slice of prime rib smothered in its own natural juices. The complete dinner is a delight including hors d'oeuvres, tossed salad, a small loaf of bread, garlic or regular butter, baked potato and a selection of taste tempting cheeses for dessert. And believe it or not the price is only $4.50 or just $3.75 if you order the English cut. Try this the next time you're going out for dinner. You'll love the English mood of the authentic Old Bailey Beefeater at The Wilson Motor Inn, Blanshard at Courtenay.

MINIATURE WORLD—EMPRESS HOTEL — See thousands upon thousonds of little people act out their parts in over 25 exciting scenes. Open 9 a.m. - 5 p.m. including Sunday. Special famliy rates. 385-9731.

ROYAL LONDON WAX MUSEUM—At the Inner Harbor. 470 Belleville, 388-4461, 10 a.m. to 5 p.m. including Sunday.

CLASSIC CAR MUSEUM AND GIFT SHOP, 813 Douglas St. (behind the Empress), 9 a.m. to 6 p.m.

UNDERSEA GARDENS—World's most beautiful garden at the bottom of the sea. 10 a.m. 'til 5 p.m.; Inner Harbor.

THE PERSIAN ROOM, CENTURY INN — Reserve now for the Famous Lobster Night of the Century Inn, Dec. 7th. Three sittings: 6 p.m., 8 p.m. and 9:30 p.m. Phone the Maitre'd at 383-1151 NOW!

SECOND WEEK

AN Albert S. Ruddy PRODUCTION

STARRING Marlon Brando AND Al Pacino James Caan Richard Castellano Robert Duvall Sterling Hayden John Marley Richard Conte Diane Keaton

PRODUCED BY Albert S. Ruddy DIRECTED BY Francis Ford Coppola SCREENPLAY BY Mario Puzo AND Francis Ford Coppola
BASED ON Mario Puzo's NOVEL "The Godfather" MUSIC SCORED BY Nino Rota Color by Technicolor A Paramount Picture
SOUNDTRACK ALBUM AVAILABLE ON PARAMOUNT RECORDS

Once Nightly at 8:00. Prices for this engagement only, all seats $2.00. Closed Sunday.

OAK BAY 2184 OAK BAY AVE 598-2213

"Warning—Fictitious story of a best seller. Contains brutality and offensive language." —B.C. Director.

Saturday Matinee at 2:00 Only
Matinee Admission: Adults $1.50, G.A. $1.00

Jesus!

"THE GREATEST STORY EVER TOLD"

George Stevens' classic film of the life and passion of Jesus Christ.

GENERAL ENTERTAINMENT

LIMITED ENGAGEMENT
ONE WEEK ONLY
STARTS TONIGHT!

One Show Nightly at 8:00 P.M.

FOX CINEMA
QUADRA AT HILLSIDE - 382-3370

GEM Theatre Sidney

LOUIS DE ROCHEMONT'S WINDJAMMER
EASTMAN COLOR

One of the most exciting voyages ever captured on film! From Norway to the West Indies, share the incredible sea adventure that turns boys into sailing men!

TONIGHT 6:50 AND 9:00

OPEN SUNDAYS and HOLIDAYS

Shangri La

It's Hard to Find, BUT WORTH IT!

Shangri La

DINING LOUNGE
International Cuisine
A Place of Family Dining
Open Lunch and Dinner
732 Johnson 384-7811
— THE PARKADE —
Chinese Food Delivered

WORLD ADVENTURE TOURS PRESENTS

RUSSIA

TRAVELTALE FILM
In Gorgeous Color (Non-Political) and Narrated in Person by Dick Reddy
Scenes include Yalta, Moscow, Leningrad, Black Sea, Russian Circus and Winter Palace.
McPHERSON PLAYHOUSE
WED., DECEMBER 6
ONE SHOW: 8:30 P.M.
Res. $2.75, 2.25, 1.75
At Theatre 386-6121

Mr. PEARKES Arena 3100 TILLICUM 386-6664

PUBLIC ICE SKATING

FRIDAY
7:00 - 9:45 p.m.—Public

SATURDAY
Family
10:30 - 12 Noon
1:30 - 3:30 p.m.—Public
8:00 - 10:00 p.m.—Public

SUNDAY
1:30 - 3:30 p.m.—Public
7:00 - 9:00 p.m.—Public

PARENTS and TOTS
Mon., Wed., Fri.—10-11:30 a.m.
Tuesday, Thurs.—1:30-3 p.m.
Learning Carts Available

PEETZ RENTS SKIS

DRUGS? DEPRESSION? SOCIAL PROBLEMS?
DIAL LIFE-LINE
384-8024
8 p.m. to 12 p.m. Sun. to Wed.
8 p.m. to 8 a.m. Thurs. to Sat.

STEREOPHONIC ROCK CONCERT
In Panavision and 4-Track Magnetic Stereo
JOE COCKER LEON RUSSELL
in
MAD DOGS AND ENGLISHMEN

HAIDA 808 YATES STREET 382-4278

TONIGHT, DOORS 11:45
SHOW AT 12 MIDNIGHT
ALL SEATS $2.25

MOVIE GUIDE

FOR CHRISTMAS GIVE BOOKS OF FAMOUS PLAYERS THEATRE TICKETS
FREE TICKET IN EVERY BOOK!
NOW ON SALE AT FAMOUS PLAYERS THEATRES COAST TO COAST

'LADY SINGS THE BLUES' A RED HOT SMASH!

—Gene Shalit, NBC-TV

"LADY SINGS THE BLUES" IS A MOVIE-MOVIE THAT IS A JOY TO WALLOW IN WITH LUMP IN THROAT AND A SONG IN YOUR HEART!"
—Judith Crist, New York Magazine

"DIANA ROSS IS NOTHING SHORT OF PERFORMANCE THAT WINS OSCARS!"
—Peter Travers, Reader's Digest (EDU)

"DIANA ROSS IS NOTHING SHORT OF DAZZLING!"
—Rex Reed, N.Y. Daily News

"ONE OF THE BIGGEST AND BRIGHTEST SURPRISES OF THE MOVIE YEAR IS DIANA ROSS!
—Bruce Williamson, Playboy

"A FILM THAT BOTH MOVES AND ENTERTAINS!"
—Arthur Knight, Saturday Review

"YOU CAN ADD DIANA ROSS' NAME TO OUR LIST OF DEFINITE OSCAR CONTENDERS FOR '72!"
—Rona Barrett, Syndicated Columnist

"AN EXCITING MOVIE THAT HELD ME FROM START TO FINISH!"
—CBS-TV

DIANA ROSS IS BILLIE HOLIDAY

A PARAMOUNT PICTURE
Filmed in PANAVISION® • in COLOR

Also Starring
BILLY DEE WILLIAMS—Co-Starring RICHARD PRYOR
MATURE ENTERTAINMENT
"WARNING" PARENTS—Some scenes of drug taking.—B.C. Director.

ROYAL 805 BROUGHTON—383-9715
NOW SHOWING AT 1:15, 3:40, 6:10, 8:45

SHOWING TODAY and TOMORROW ONLY

NIGHT CALL NURSES
"WARNING—Frequent nudity and coarse language."—R. W. McDonald, B.C. Director.

bury me an angel
"WARNING—Sex, violence and coarse language."—R. W. McDonald, B.C. Director.

CORONET 836 YATES ST.—383-6414
Doors Tonite 6:30 p.m.
Feature 6:45, 9:30; Co-Hit at 8:05
Sat. Continuous from 1:30 p.m.

General Entertainment

Plus—Exciting Co-Feature—LEE MARVIN in "POINT BLANK" In Color
AT 8:00
MATURE ENTERTAINMENT

CAPITOL 805 YATES—384-6811
Doors Tonight 6:15.
"Elvis" at 6:25, 9:30.
Last complete show 8 p.m.

ALSO STARTING TONIGHT
WITH A THIRD GREAT FEATURE!
Robert Mitchum "WRATH OF GOD"
Mature Entertainment

TILLICUM Drive-In BURNSIDE AT TILLICUM—382-7531
In Color
Gates 7:30 p.m.
Show at 8 p.m.

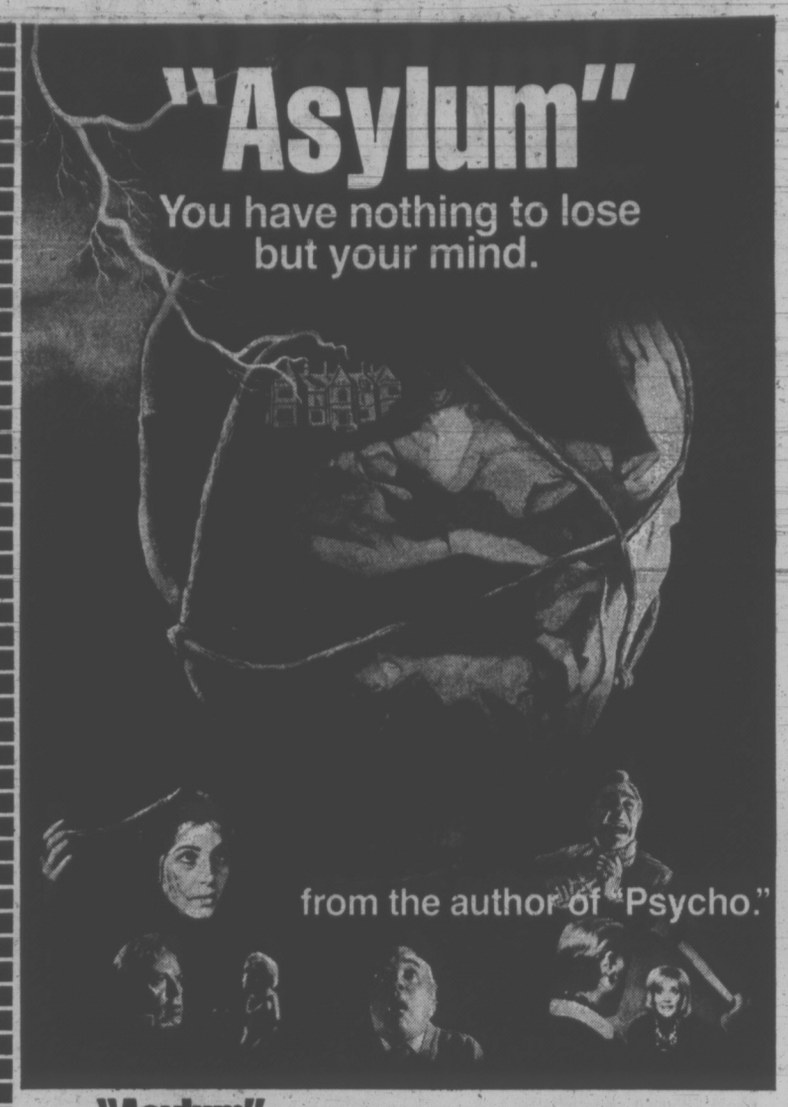

"Asylum" Starring PETER CUSHING BRITT EKLAND HERBERT LOM PATRICK MAGEE BARRY MORSE BARBARA PARKINS ROBERT POWELL CHARLOTTE RAMPLING SYLVIA SYMS RICHARD TODD JAMES VILLIERS

MATURE ENTERTAINMENT

STARTS TODAY

ODEON 2 780 YATES STREET 383-0513
Doors Daily 1:15
Showtimes: 1:30, 3:05, 5:00, 7:00, 9:00
Sunday Doors 1:15

"O'TOOLE IS FUNNY,"
—Jay Cocks, Time Magazine

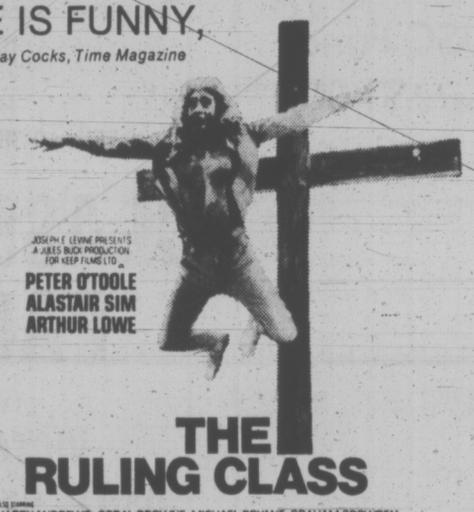

JOSEPH E. LEVINE PRESENTS A JULES BUCK PRODUCTION FOR KEEP FILMS LTD.
PETER O'TOOLE ALASTAIR SIM ARTHUR LOWE

3RD WEEK!

THE RULING CLASS

HARRY ANDREWS · CORAL BROWNE · MICHAEL BRYANT · GRAHAM CROWDEN

ODEON 1 780 YATES STREET 383-0513
Today, Doors 1:15
Showtimes: 1:30, 4:00, 6:20, 9:00
Sat. and Sunday Doors 6 p.m.
Showtimes 6:15, 8:50
Note: No Matinees "Ruling Class" Sat., Sun.

WINNER OF 6 ACADEMY AWARDS INCLUDING
BEST PICTURE OF THE YEAR!

A MAN FOR ALL SEASONS

PAUL SCOFIELD as Thomas More
ROBERT SHAW · ORSON WELLES
SUSANNAH YORK WENDY HILLER

GENERAL ENTERTAINMENT

STARTS TODAY

HAIDA 808 YATES STREET 382-4278

Today and Saturday
Doors 1:15. Show times: 1:30, 4:00, 6:40, 9:00
Sunday Doors 6:30. Shows: 6:40 and 9:00

Golden Age $1.00

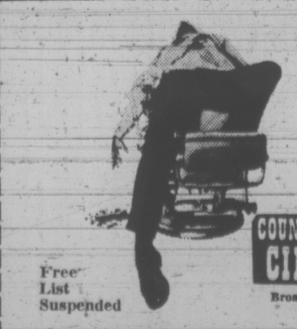

The Mafia.
The way they lived—
The way they died.

5th WEEK IN VICTORIA!

Mature Entertainment

"The Valachi Papers"

CHARLES BRONSON

Free List Suspended

COUNTING HOUSE CINEMA 2 Broad at Broughton 383-3434

"Warning—Some coarse language, swearing and brutality."—B.C. Director.

Shows 700 and 9:15

COUNTING HOUSE CINEMA 1 383-3434

A Darn Good Tough Mystery—Judith Crist
ALBERT FINNEY in "GUMSHOE"
Also "DAD'S ARMY"
Doors 7:30. Dad's Army 8:00, Gumshoe 9:40

IN THE EXOTIC PERSIAN ROOM

LOBSTER NIGHT

HERE AGAIN BY POPULAR DEMAND

Reserve now for DEC. 7th
3 sittings—6 p.m., 8 p.m., 9:30 p.m.

CENTURY INN

We Park Your Car FREE
383-1151

IT'S IMPOSSIBLE

To Enjoy an Evening More

Excellent Dining

We Present
The
IRRESISTABLE RHYTHM
of
Tom Paproski
at his
Wurlitzer Organ
and Piano

Outstanding Facilities for Private Parties

The Net Loft

640 MONTREAL 388-5551

RESERVE NOW FOR YOUR CHRISTMAS PARTY

OPEN SUNDAYS 5-9 P.M.
DINING WITH A DIFFERENCE

Gay Nineties Spare Rib House

WHERE KEN PEAKER and SHEILA
Play Your SING-A-LONG MUSIC
A SPARKLING ATMOSPHERE for
PERSONALIZED MUSICAL HAPPENINGS

World-Famous SPARERIBS — Full Dinner Menu
825 Burdett—CHERRY BANK HOTEL—385-5380

CRYSTAL POOL

SATURDAY	"SUNDAY"	WEEKDAYS
Family Swim 10:30-12	Public Swim 1-5 — 7-9	Adult Swim 12-1
Public Swim 1-5 — 7-9		Public Swim 3-5 — 7-9

DEEP COVE CHALET

LOCATION:
5 MINUTES FROM SWARTZ BAY FERRY TERMINAL

Luncheons and Dinners in a Wonderful Atmosphere

Finest a la Carte Menu prepared by our French chef, Pierre, daily. Sunday, 12-2 p.m.; Smorgasbord luncheon.

FULL FACILITIES FOR BANQUETS, WEDDINGS AND CONVENTIONS—RESERVATIONS SUGGESTED

11190 CHALET ROAD TELEPHONE 656-3541

Take the Highway, ½ mile before Swartz Bay, turn left at Wain Road, and follow the signs to the Chalet.

Reserve now for Christmas and New Year's
Limited Servings—Reservations necessary.
Open Dec. 24 and 26, New Year's Eve and Day
Deep Cove Chalet shall remain open 'til Jan. 2.

CLOSED MONDAY AND TUESDAY

Voyageur

Mon. to Sun. Voyageur Special

GOOD OLD-FASHIONED ENGLISH BEEFSTEAK and KIDNEY PIE

Salad, Bread Roll, Butter, Potatoes,
All the Coffee you wish.

$1.95

OPEN 7:30 A.M. 'TIL MIDNIGHT

Reservations
652-1146
Use Your Esso Card

Voyageur RESTAURANTS

Pat Bay Hwy. at Mt. Newton X Rd.

---

the RED LION INN

A LA CARTE DINING
Monday through Saturday
6 p.m. - 9 p.m.

FAMILY SMORGASBORD
Friday, Saturday, Sunday
6 'til 9 p.m.
$5.95 Per Couple

CABARET
TUESDAY THRU FRIDAY
9:30 'til 2:00 a.m.
Saturday 9:30 'til 1:00 a.m.
"Come to the Cabaret"
and dance to
"MUTHER TROLL"
"the right on Sound"

Greater Victoria's only Full Facility Hotel/Motel
385-3366

OAK BAY BEACH HOTEL

TUDOR DINING LOUNGE

Chef Jim Kostouros
Presents Another
Gourmet Dinner
Friday, December 15

Reservations Please Phone 598-4556

1175 BEACH DRIVE

A Christmas Present

FROM THE VICTORIA SYMPHONY

A DELIGHTFUL FAMILY CONCERT
FEATURING 5 GREAT VICTORIA ARTISTS

ROBIN WOOD & WINIFRED SCOTT
Famed Piano Duo

DEREK COLLIER
Violinist

ALLAN PURDY
Narrator

BOYDE HOOD
Solo Trumpet

Appearing with
THE VICTORIA SYMPHONY ORCHESTRA
LASZLO GATI, Music Director

ROYAL THEATRE
SUNDAY, DEC. 3rd, 2:30 p.m. / MONDAY, DEC. 4th, 8:30 p.m.

PROGRAMME

Concerto for Trumpet in E Flat	Hummel
Carnival of the Animals	Saint-Saens
Concerto for Two Pianos	Poulenc
And God Created the Great Whale	Hovhaness
Concerto for Violin	Tchaikovsky

GOOD SEATING AVAILABLE
TICKETS: $3.00, $4.00, $4.50, $5.00

Tickets at Symphony Box Office Open Daily at Eaton's
9:45 a.m. to 5 p.m. Phone 382-7141 (313)

Sunday's Concert sponsored by The Daily Colonist
Monday's Concert sponsored by The Victoria Times

OPENS TONIGHT
VICTORIA THEATRE GUILD
Presents

"THE LION IN WINTER"

at
LANGHAM COURT THEATRE
Tonight thru Sat. Dec. 9th
8:15 p.m. Nightly

Tickets—$2.00 Students—$1.00 (Except Saturdays)

BOX OFFICE AT EATON'S
10 a.m. - 4 p.m. daily
Phone: 382-7141

(Monday 2 for 1 Night)

STEPHEN ELLIOTT
Classical, Flamenco
Guitar Virtuoso
From 7 p.m.
Tues. through Sat.
for your Enjoyment
AT

the King's Den restaurant

QUEEN VICTORIA INN
655 Douglas St. (Opp. Thunderbird Park)

"Dine In The Royal Manner"
OPEN DAILY FROM 8 A.M.
Breakfast—Lunch—and Dinner
For Reservations, 388-4488 or 388-4489
Operated by the Black Prince Catering Service

HEY, ALL YOU DING-A-LINGS

SING-A-LONG WITH ME WHILE YOU SKATE!

TONIGHT, 8:15

- ★ Requests and Dedications
- ★ Top 20 Music
- ★ Win Transistor Radios
- ★ For the Steadies. Couples Only Skating Too!

It's All Happening at
VICTORIA MEMORIAL ARENA

HUNGARIAN SMORGASBORD

This Sunday from 5 p.m.

Gold Cup

Restaurant and Dining Lounge

$2.95 PER PERSON
Children ½ Price

AMPLE FREE PARKING
RESERVATIONS PLEASE
1122 Yates St. 383-4732

ICE CAPADES ICE CAPADES ICE CAPADES ICE CAPADES

VICTORIA MEMORIAL ARENA

Dec. 13 thru 16

"Presented by the City of Victoria"

Reserved Seats
3.50 4.00 4.50

Tickets on sale at Memorial Arena, Woodwards, Eatons, The Bay, Simpsons-Sears.
Phone Reservations 384-1522 Only

Eatons, The Bay, Simpsons-Sears Victoria customers only may use their Charge accounts.

SHOW TIMES: Wednesday & Thursday 7:30 p.m.; Friday and Saturday 8:00 p.m.; Saturday Matinee 2:00 p.m.

SPECIAL

Children and Student Prices 18 Years and Under

HALF PRICE

Wednesday and Thursday 7:30 p.m.
Saturday Matinee 2:00 p.m.

ICE CAPADES ICE CAPADES ICE CAPADES ICE CAPADES

SPECIAL GREY CUP OFFER

PIZZA PIEMAN

OPEN FOR PICK-UP AND DELIVERY
from 12 NOON
at
TOWN AND COUNTRY STORE ONLY 383-1177
Other Locations at 4 p.m.—DELIVERY AT 5

2178 OAK BAY AVE.	592-2404
916 ESQUIMALT ROAD	382-3177

MIDNIGHT
THE ORIGINAL
Chinese Smorgasbord

Mon. - Thurs. 11:30 - 1:30
Fri. - Sat. 11:30 - 2:30

$1.99

Over 15 Special Dishes

Lee's CHINESE FOOD
1410 BROAD ST.
(NEAR CITY HALL)
Open Mon. to Thurs. 12 'til 1 a.m.
Fri. and Sat., 12 'till 2:30 a.m.
Sun. 5 p.m. to 10 p.m.
Complete Catering Service
Free Home Delivery
385-6764

Our idea of a headwaiter.

Forget all your old ideas about restaurants.
At the Keg 'n Cleaver we threw away the rule book. Here you'll be greeted by a girl like Denise who will remember your name and introduce you to our way of doing things.
That means good food, good friends, and a bill that won't break you. It's different.
And you'll like it.

Our idea: dinner is supposed to be fun.

KEG 'N CLEAVER STEAK AND LOBSTER

In Victoria:
Open 5-11 p.m. Monday - Thursday;
5-12 p.m. Friday - Saturday; 5-9:30 p.m. Sunday.
500 Fort Street at Wharf Telephone 383-5553

DINE and DANCE
At Victoria's Newest and Most Luxurious

Felice's RISTORANTE
DINING LOUNGE
Specializing in
ITALIAN AND INTERNATIONAL CUISINE

make NEW YEAR'S RESERVATIONS NOW!

NEW YEAR'S EVE
BALL
Live Entertainment
THE PHARAOHS
4-Course Meal, Dancing, Party Favors, Spot and Door Prizes
All Inclusive
Per Couple $32

DINE OUT THIS Christmas
CHRISTMAS DAY
OPEN 'TIL 10 P.M.
A la Carte Menu
and
Traditional
Christmas Dinner

Tickets available at the Restaurant or for further information call:

YOUR HOST
Felice Avoledo
Reservations
385-3441 or 385-3442

HOURS:
5 p.m. 'til Midnight—Mon.-Thurs.
5 p.m. 'til 1 a.m.—Fri. and Sat.
5 p.m. 'til 10 p.m.—Sunday

BY POPULAR REQUEST
Now Open for Lunch
Mon.-Fri. 11:30 - 2 p.m.

634 Humboldt (Across from Empress Hotel)
or Walk through from Courtney St., Nootka Mall

Smitty's
Now Has Two Locations to Serve You

SUNDAY, DEC. 3
All the Buttermilk Pancakes you can eat. 95¢ Children 50¢

This Weekend Special (Friday, Saturday)
Honolulu Stuffed Steak
Rice, pineapple, ham rolled in a top Sirloin steak. Vegetables, potatoes, roll.
SINGLE $2.50 TWO FOR $4.25

SPAGHETTI NITE
Every Wednesday
$1.50 Per Plate
$2.75 for Two
850 Douglas St.
At International House

BUFFET LUNCHEON
11 a.m.-2 p.m.
$1.45
DINNER
5 p.m. - 8 p.m.
$1.95
1150 Government St.
ACROSS FROM EATON'S

Smitty's PANCAKE HOUSE AND RESTAURANT
"Bring the Whole Family"
850 Douglas Street and Bastion Square
383-5612 385-7745
"Everybody's Favorite Across Canada"

Melrose $1.49 Week
Fri., Dec. 1 — Wed., Dec. 6
Choice of
- ★ Roast Beef
- ★ Roast Pork
- ★ Roast Turkey
- ★ Roast Chicken
- ★ Tenderized Dinner Steak with all the trimmings. Including Dessert, Beverage.

$1.49 Per Person
OPEN 24 HRS. A DAY

MELROSE CAFE
622 YATES — 383-9715
TAKE OUT ORDERS

Going to Dogs Is His Living

TORONTO (CP) — For the last 40 years, John Darch's job has revolved around dogs."

He's coached movie stars, trained racers, tamed bitches and instructed body guards for call girls.

Mr. Darch is an animal trainer.

He has taught dogs for movies, commercials, race tracks and private homes.

He was a teacher for RKO studios animal actors in California for several years, training Skipper in the Our Gang Series, Buck the St. Bernard in Call of the Wild with Clark Gable.

The smartest dog he has ever trained, said Mr. Darch, was the basset hound in a commercial for a shoe manufacturer.

"I taught him that commercial 15 minutes before we went on camera," he said.

In the musical Ten Girls Ago, with Bert Lahr, Buster Keaton and Eddie Foy Jr., it took him two months to train a young basset hound. The hound, according to the story line, was Mr. Lahr's constant companion.

"I'd cover Lahr's face with liver paste. Pokey loved liver. Everytime the director wanted Pokey to lick Lahr's face on went the liver paste."

In 1938, Mr. Darch faced 22 greyhounds in the United States, setting four track records and winning $46,000.

Today obedience classes and traffic training are his main chores although he says dogs are also in demand for protection.

"Dobermans will frighten the most dangerous burglar and with the increase in crime people are using dogs for attack," he said.

Home lessons for a dog now start at $150 plus $15 a lesson. For that price, he teaches the dog most anything including a repertoire of tricks.

Loom Offered Way Out

TORONTO (CP) — Three years ago advertising executive Ray Senior decided enough was ENOUGH.

He opted out of the rat race and became a weaver.

In Toronto for the opening of a new craft boutique where his woven wallhangings are sold, Mr. Senior now calls himself an "environmentalist."

As president of Walter Thompson Advertising Co., he said his life was a combination of high-priced decisions and elegant dinner parties.

"I told the people at the office I was going to be an environmentalist," he said. "They told me I was crazy."

He moved to Hudson, Que., made a country home into a studio and then got to work with the weaver's loom and potter's wheel.

"I think it was hard at first for my wife to adjust from the life of an executive's wife to the wife of an artist, but now she's into the artistic thing herself," he said.

Mr. Senior said he probably works harder now than he did as an advertising man.

STAMPS HONOR JOHN F. KENNEDY

New York, December 1, 1972 (EN) — To commemorate the death of John F. Kennedy, Sharjah issued a huge postage stamp picturing the Arlington burial site. This unusual stamp inscribed in gold is 5½ inches wide. To obtain this stamp and 17 other foreign memorials honoring JFK; send $1.00 to Elmont Stamp Co., 100 Ruby St., Elmont, N.Y. 11003. Approvals Inc.

VICTORIA'S ONLY . . .
ROCK CABARET
THE KING OF CLUBS
1318 BROAD STREET 385-6701
. . . BOOGIE WITH THE TOP WEST COAST ROCK BANDS
OPEN TONIGHT, 9 P.M.

MING'S KITCHEN
CHINESE FOOD DELIVERY
384-4323
809 YATES STREET

TALLY-HO
Dining Lounge
OPEN SUNDAY and Every Week Day
7 a.m. to 9 p.m.
386-6141
3020 Douglas

MUSHROOM OR BACON BURGER
2 for $1
Custom Cooked at
tastee-freez®
Shelbourne and Burnside Plazas Only

Where else could you enjoy
CHRISTMAS
at the
MARINA
during December
The BENNETT Family
OAKBAY MARINA Restaurant
Dance to the sounds of Irv Lang's Continental Music
Wed. thru Sat.
RESERVATIONS
598-4511
NOW TAKING RESERVATIONS
CHRISTMAS DINNER — NEW YEAR'S EVE

PRIME ROAST SIRLOIN OF BEEF
Terra Cotta Room Nightly
$4.95 Per Couple
Dominion HOTEL
700 Block Yates 384-4136

DANCING SATURDAY
to the
BIG BAND SOUND
of the George Kraeling Orchestra featuring 10 instruments played by 6 accomplished musicians performing for those who enjoy smooth dancing. Instrumentalist, 8:45 - 9:30; Dancing 9:30 - 12:30 a.m. $5.00 a couple. Table reservation. 658-5224.
McMorran's Carpets and Lino. Ltd. Seaview Room
The Island's Finest Maple Floors

GROCERIES
OPEN
24 HOURS
AT
QUONLEY'S
GOV'T AT FISGARD

MEMORIAL ARENA
SATURDAY
FAMILY SKATING
10:30 - 12 Noon
PUBLIC SKATING
2:30 - 4:15

"A JAMES BAY LANDMARK FOR OVER HALF A CENTURY"
"STEAKS and SEAFOODS"
Roly McIntosh
on the keyboard
FRIDAY and SATURDAY NITES
COLONIAL INN
270 GOVT. ST.
In the Parliament Block Area.
384-7151

ESQUIMALT SPORTS CENTRE
THE BIG 3
Good Clean Fun!
ICE Skating
SATURDAYS:
10:30 a.m. to noon FAMILY SKATING
1:00-3:30 p.m. PUBLIC SKATING
8:15-10 p.m. PUBLIC SKATING
SUNDAYS:
1:45-3:45 p.m. PUBLIC SKATING
8:15-10:00 p.m. PUBLIC SKATING
WEDNESDAYS:
1:30-3:00 p.m. PARENTS and TODDLERS
3:30-5:00 p.m. SCHOOL SKATING
Enjoy The Ice-Est Ice!

and . . . all through the house . . .
CARPETING
from Mandel's

SAXONY STREET
or
BRIDGE CLUB
Two beautiful broadlooms, part of our Sovereign Collection. Choice of 25 different colorings in hard-wearing nylon. SQ. YD.
14.95
Busy? You Can SHOP at HOME
Just call 479-7121 and a representative will call at your home with samples.
Clearing Roll Balances
SHAG
A rare opportunity to add color and charm before the holiday season.
Sq. Yd.
4.49
Installation Special!
Hard-wearing heavy NYLON BROADLOOM. Fully installed with FREE UNDERPAD. SQ. YD.
8.99
MANDEL Interiors Ltd.
Open 'Til 6 p.m. Sat. — Sun.
479-7121
QUADRA at McKENZIE
And in Duncan at 427 Canada Avenue, near Shop-Easy

Camosun College Community Services Division in co-operation with the British Columbia Provincial Museum

• Presents •
THE WORLD AROUND US
IN COLOR, FILM BY
LEO and DOROTHY ECKMAN
PORTUGAL
"Portugal" is a full length color film that describes the vigorous spirit of these proud people and their manner of living. The Eckman's sense of history provides perspective for viewing present day Portugal.
NEWCOMBE AUDITORIUM
8 P.M. TONIGHT
ADMISSION $1.25 STUDENTS 75¢

CREST MOTOR INN
BUSINESSMEN'S LUNCHEON
11:30 a.m. to 3:00 p.m.
Featuring Daily Specials
PROVINCIAL DINING ROOM AND COFFEE SHOP
OPEN WEEKDAYS
7 a.m.-10 p.m.
SUNDAYS and HOLIDAYS
8 a.m.-10 p.m.
386-2421
544 BELLEVILLE ST.
Facing the Inner Harbour

VICTORIA EDELWEISS CLUB
CHRISTMAS DANCE with the SKYLIGHTERS
Saturday, Dec. 2, 9 p.m.
Members $1.50; Guests $2.00
Tickets at Adrian's, Conti's, Erna'y and Karin's Delicatessen.

THE MEATMARKET* Est. 1971
Welcome!
VICTORIA'S NEWEST FOOD AND FUN PLACE
From Vancouver Gastown
For food with a distinctive taste treat, try our
CHARCOAL BROILED BEEF PATTIES
TOP QUALITY, MARKET FRESH
Bon Apetit!
This Menu Between 11:30 a.m. - 2:30 p.m., Monday to Friday; Saturday: Noon to 3:00 p.m.
WITH FULL FACILITIES
*CERTIFICATION MARK IN CANADA OWNED BY FAST FOOD FRANCHISES LTD.
FRANCHISER IS A LICENSEE OF THE CERTIFICATION MARK

Broil Your Own Steak
Evenings
Monday to Saturday—5 p.m 'til closing
Sunday—4 p.m. to 10 p.m.
"Bring Your Family or Friends and Have the Time of Your Life"

Ask Your Waitress About Our
'MEATMARKET CLEAVER'

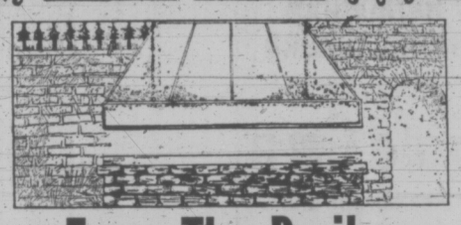
From The Broiler
Unless otherwise instructed by the customer, we broil all of our hamburgers, medium rare, enhancing the natural juices and full flavour of our choice beef.

1. The Meatmarket Burger
Fresh from the counter, one-third pound choice ground beef, broiled over charcoal, a bountiful bargain with market-fresh lettuce leaves, juicy red tomato slices, Bermuda onion, dill pickle, crisp bacon strips and cheese—all served on a sesame bun with potato chips. 1.65

2. The Lean Fare Burger
One-third pound choice ground beef, broiled over charcoal, served on sesame bun with crisp lettuce, tomato, Bermuda onion and dill pickle.
Simple but tasty! 1.25 With cheese 1.35

3. The Mexicali Burger
One-third pound choice ground beef, broiled over charcoal, served on sesame bun with crisp lettuce, tomato, dill pickle and crunchy corn chips. Simply pleasing with a surprise twist—Guacamole sauce! Viva Mexicali! 1.40

4. The Patty Melt
One-third pound choice ground beef, broiled over charcoal, served on golden-grilled rye bread—superbly topped with melted cheese and sauteed onions. 1.40

5. The Chiliburger
One-third pound choice ground beef, broiled over charcoal, served on sesame bun laced with hot chili, tangy grated onions, Parmesan cheese—served open faced. 1.55

6. The Canuck Burger
One-third pound ground beef, broiled over charcoal, served on French Sour Dough roll with crisp lettuce, choice Canadian bacon, topped with Bernaise sauce and crunchy onion ring. 1.85

7. The Curry-ous Burger
One-third pound choice ground beef, broiled over charcoal, served on sesame bun laced with creamy curry sauce, crumbled bacon, grated coconut with chutney. Refreshingly different! 1.55

8. The Sloppy Joe
Market-fresh, choice ground beef folded into our tangy barbecue sauce, ladled onto grilled sesame bun, served with potato chips. Dee-licious! 1.60

9. Burger a la France
One-third pound choice ground beef, broiled over charcoal, served between French Sour Dough roll—cloaked insavory Bleu cheese with crisp bacon strips. C'est si bon! 1.50

10. The Aloha Burger
One-third pound choice ground beef, marinated in ter yaki sauce, broiled over charcoal, served on sesame bun with crisp lettuce and fresh, sliced pineapple. 1.45

11. The Burger Champignon
For mushroom lovers only! One-third pound choice ground beef, broiled over charcoal—lavished with tender, young, sliced mushrooms and onions sauteed in sherry—served on sesame bun. 1.85

12. The Burger Italian
One-third pound choice ground beef, broiled over charcoal, served on Italian roll with robust tomato sauce, Parmesan cheese, anchovy and mushrooms. 1.55

14. The Bagelburger
Would you believe—One-third pound choice ground beef, broiled over charcoal—modestly presented on golden toasted bagel with creamed cheese and layered with lox and sliced onions. A bargain at . . . 1.75

15. The Extralean Burger
A weight-watcher's delight! One-third pound choice ground beef, broiled over charcoal, served on golden-grilled rye bread with cottage cheese and peaches on green salad. 2.35

16. Hamburger Steak a la Holstein
One-third pound choice ground beef, broiled over charcoal, topped with butter-fried egg and anchovies. Served with green salad YOU WILL LIKE IT! 2.25

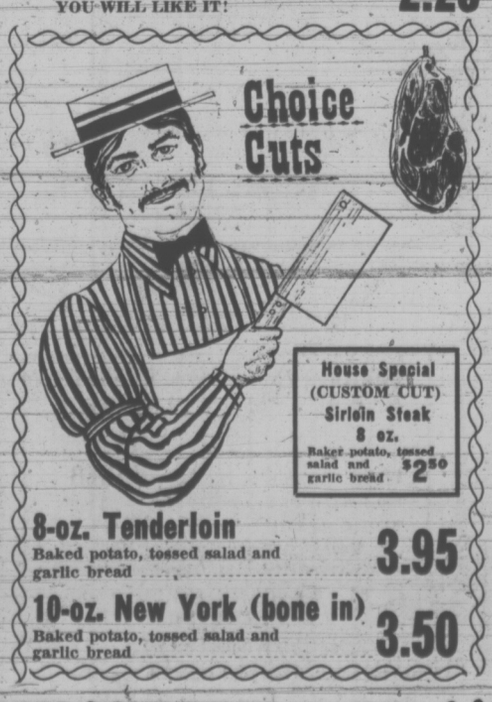
Choice Cuts
House Special (CUSTOM CUT) Sirloin Steak 8 oz. Baker potato, tossed salad and garlic bread $2.50
8-oz. Tenderloin
Baked potato, tossed salad and garlic bread 3.95
10-oz. New York (bone in)
Baked potato, tossed salad and garlic bread 3.50

BROIL YOUR OWN
Evenings Only
SPECIAL CUT SIRLOIN
½ lb. 2.75
FRESH TOP QUALITY BEEF
8-oz. Tenderloin Steak
½ lb. 4.45
CHOICE GRADE BEEF
New York Steak (Texas Style)
10 oz. 3.75
PRIME CUT BEEF
Included with Your Choice of Steak
Oven Baked Beans and Your Own Selection from Our Salad Bar

THE MEATMARKET Est. 1971
535 YATES ST.
384-5355
PARKING: BASTION PARKADE
In Vancouver
No. 1 Cordova St. W.
685-1122

Suburbs Angered Over Plan To Move Winnipeg Rail Line

WINNIPEG (CP) — Railroads are fine but we don't want one as a next-door neighbor was the message delivered to Winnipeg City Council Wednesday night.

And Councillor Lorne Leech said afterwards: "I think we got the message."..

About 400 citizens jammed council chambers to protest the planned relocation of the railway tracks from the city core area to the fringe.

The largest crowd assembled at Winnipeg's civic centre since it was built in 1964 was mainly concerned with a recommendation that would relocate the CN railway tracks from the downtown area to Fort Garry and St. Vital areas of Southern Winnipeg.

Alan Philp, head of the People First group which organized the protest, termed the plan a tudy of 19th century thinking, saying it was "incomprehensible that in the 1970s any level of government could ever consider moving rail lines from one area of the city to another . . .

"There appears to be no justification for the relocation of the CN main line through St. Vital and Fort Garry, except to compromise with the CNR."

Assurances that public hearings will be held and citizen participation invited is "mere window dressing. How can there be meaningful public debate when only one proposal has been developed to the design stage?"

R. D. Still, director of the St. Vital Chamber of Commerce, said "it is alarming and grossly infair that despite the rather disgraceful lack of factural material and information, the relocation seems in a 'go condition'."

Harry Burns, the city's civic transportation director, said properly-designed transportation system can enhance adjoining communities.

Attempting to dispel fears that the proposed shift would move urban blight to the city's outer area, Burns said that "with proper zoning and land use controls there would be no need for history to repeat itself."

the prairies

Deadline Set

GRANDE PRAIRIE (CP) — The provincial government has until Monday to announce financial aid to farmers in the Peace River region of northwestern Alberta, a National Farmers' Union director said Thursday.

Ann Hemingway said that unless the government offers assistance to farmers whose crops were heavily damaged by fall snowstorms, a demonstration will be held next Thursday at Rycroft.

Pullout Denied

EDMONTON (CP) — There is no truth to speculation that Canadian locals of the United Mineworkers of America will pull out if Tony Boyle is not re-elected president of the international union, a Canadian union official said.

Stanley Grocutt of Calgary, secretary-treasurer of the union's District 18, said in an interview "we will stay United Mineworkers, whoever is voted in."

Prayers Before Cup

WINNIPEG (CP) — While some western Canadian ministers are complaining about the clash between Sunday's Grey Cup Game in Hamilton, Ont., and their weekly church services, at least one has found a compromise that should keep his congregation happy.

Rev. J. H. Redpath of the Harstone Memorial United Church in Winnipeg's west end has changed Sunday's regular 11 a.m. services to 10 a.m. for Dec. 3 only.

Although the change was made for the congregation, Redpath also will enjoy the benefit: "I'm a football fan myself and I'll be watching the game."

Woodward's
Book Store
ON THE MALL
COME AND MEET
R. M. PATTERSON
Well-Known Author of
Dangerous River (Nahanni), Far Pastures, Buffalo Head, Finlay's River
Dec. 1st, 2:30 to 3:30
Also Appearing at Our Store
Mr. Len Norris and Mr. Jack Richards
the authors of Johann's Gift to Christmas.

Who invented the Moscow Mule?
Smirnoff
The Vodka that leaves you breathless.

buzz-in for a
HONEY OF A BARGAIN
1.49 DAY, Sat., Dec. 2
AT VICTORIA'S LEADING GARDEN SUPPLY CENTRE

KIMURA BAMBOO RAKES Reg. 1.98. SPECIAL 1.49
BONE MEAL 10 lbs. For your bulbs, etc.
Potting Soil 30 lbs. Reg. 1.80
BULB SPECIALS
DARWIN TULIP BULBS Assorted Colors. 6 per package. Reg. 65c. SPECIAL 3 for pkgs. 1.49
8 per package. Reg. 89c. SPECIAL 2 pkgs. for 1.49
MARIGOLD RUBBER GLOVES Reg. 1.19 Pair. SPECIAL 2 for 1.49
SPECIAL, EACH 1.49
25-QUART SIZE GLAD FREEZER BAGS 7" x 11½". Reg. 49c each. SPECIAL 4 pkgs. for 1.49
POTTED ROSES Assorted varieties and colours—Climbers, Grandifloras, Hybrid Teas, Floribundas. Reg. 1.89 each. SPECIAL 1.49
SYLVANIA LIGHT BULBS 40-60-100 WATTS. SPECIAL 8 BULBS FOR 1.49
POTTED HYACINTH BULBS In Pink, Blue, Red, White. Just add water — for indoor use. Reg. 59c each. SPECIAL 3 for 1.49
FLASHLIGHT BATTERIES M.B.F. Reg. 40c ea. SPECIAL 5 for 1.49
GALLON SIZE SHRUBS Camellias, Rhodos, Azaleas, Spruce, Pieris Japonica, Pampas Grass, Aucuba, Junipers and other various evergreens. Reg. 1.79. SPECIAL, each 1.49
5 VARIETIES GLADIOLA (NANA, Reg. 10 for 1.79. SPECIAL 10 for 1.49
LADIES' SLIPPERS Pair 1.49
SMALL FRUITS Black and Red Currants, Grapes, Cascade Berries, Marrion Berries and Black Raspberries, Each 1.49
WILD BIRD SEED 11 lbs. 1.49
ASPARAGUS ROOTS 10 to a bundle. Reg. 99c bundle. 2 Special bundles 1.49
WE HAVE A LARGE CLEARANCE BIN WITH 1.49 ITEMS—UNADVERTISED SPECIALS!
THERE'S MORE FOR YOU DOWNTOWN
Buckerfield's LIMITED
No deliveries on Specials
506 PANDORA AVE. LOTS OF FREE PARKING 384-7181

Woodward's
...YOURS FOR A MERRY CHRISTMAS
Entertainers or worksavers!
All great gift favorites!

Transonic 12" Black and White Portable TV!
The truly "take-me-anywhere" television that goes from living room to bedroom to family room with portable ease! Features glare-free removable screen, built-in telescopic antenna, earphone jack and earphone, front-mounted speaker, finger-tip slide controls for contrast and brightness. Attractive walnut grain finish. One-year guarantee on parts and service!
SALE PRICE 108.00

Woodward's
"SYMPHONIC" Record Player
Small in price, big in entertainment! "Symphonic" solid state 4-speed manual record player with sapphire stylus. Attractive vinyl finish. A gift to please the youngsters!
PRICE 19.88
B.S.R. Record Changer
An ideal gift for the one needing a changer for a component set! 4-speed automatic changer, full size turntable, synchronous motor. B.S.R. ceramic stereo cartridge, tone arm lock. Complete with plexiglass top and molded ebony base.
PRICE 41.50

REGINA Vacuum Cleaner
Make her chores easier . . . from Christmas and on, with this efficient work-saving vacuum cleaner! All-metal construction, dial head on rug brush, tool storage inside complete with crevice tool, dusting tool and fabric brush. 7 amp motor.
PRICE 47.95
REGINA Floor Polisher
Takes all the hard work out of cleaning and polishing floors . . . and gives a bright shine! Quality built with baked enamel finish . . . 12" brush spread. balanced weight for "skid-proof" action.
PRICE 24.88
Woodward's
ZAMIR Solid State AM/FMMB Radio-Clock Cassette Tape Recorder
A gift to provide enjoyment at Christmas and ever-after! Features: condenser microphone, 2-way power supply with built-in AC adaptor. Automatic timer for recording even if you're not there, Auto sleep control turns it off! Complete with remote microphone, cassette tape, telephone pick-up, earphone, accessory pouch and batteries.
PRICE 119.95
Woodward's Appliances, Second Floor
Woodward's Mayfair Phone 386-3322; Cobble Hill, Duncan, Ganges, Gulf Islands, Jordan River, Port Renfrew, Zenith 6544 (Toll Free). Store Hours: 9:30 a.m. to 6:00 p.m. Evening Shopping Thursdays and Fridays 'til 9:00 p.m. Open Mondays.

UVic Calendar

Calendar of events for the University of Victoria, Saturday, Dec. 2, to Sunday, Dec. 10.

SATURDAY

11 a.m. — Christmas craft fair, Student Union Building. Exhibition and sale. Island artists and craftsmen. (Ends at 7 p.m.)

1 p.m. — Women's field hockey, P Hut field, Vikettes vs. Pirates.

2:30 p.m. — Women's field hockey, P Hut field, Vagabonds vs. Rebels Grey.

2:30 p.m.—Rugby, university grounds, Castaways vs. Vikings.

4:30 p.m. — Jr. Varsity basketball, gym, UVic vs. Trinity College.

6:30 p.m. —Women's basketball, gym, UVic vs. University of Lethbridge.

8:30 p.m. — Men's basketball, gym. UVic vs. University of Lethbridge.

SUNDAY

1 p.m. — Rugby, university grounds, Cowichan vs. Jutes.

2:15 p.m. — Soccer, university grounds, UVic vs. Oak Bay.

MONDAY

12:30 p.m. — Lecture, Cornett 163, Dr. Ian Hugh Adams (University of Edinburgh) will speak on "Economic and Geographic Change — Impact of the Agricultural Revolution." (University lecture committee.)

1:30 p.m. — Lecture, Elliott 060. Dr. M. H. Scargill (linguistics) will speak on "Exploding Language." (Science 300.)

TUESDAY

1:30 p.m. — Lecture, Elliott 168. Dr. Ralph Baldner (French) will speak on "With Dante Through Paradise." (Liberal arts 305.)

4:30 p.m. — Music concert, MacLaurin 144. "Colleguium Musicum" in a program of medieval and renaissance music.

7:30 p.m. — Lecture, Craigdarroch 206-7. Scott Ferguson will speak on "Color Changes in the Chameleon," Michael Kent will speak on "St. Anthony's Fire," and John Alexander will speak on "William Harvey." (Bacteriology and biochemistry.)

8 p.m. — Badminton, gym. All faculty and staff welcome.

WEDNESDAY

1:30 p.m. — Lecture, Elliott 060. Dr. Kenneth Moss (chemistry) will speak on "Science and Faith." (Science 300.)

THURSDAY

8 p.m. — Play, Phoenix Theatre. "Hedda Gabler."

8:30 p.m.—University Chorus, Metropolitan United Church. George Corwin conductor.

FRIDAY

8 p.m. — Play, Phoenix Theatre. "Hedda Gabler."

8:30 p.m. — Hockey, Esquimalt sports Centre, Norsemen vs. London Boxing Club.

8:30 p.m. — Men's basketball, gym, UVic vs Lewis and Clark.

SATURDAY

2:30 p.m. — Women's field hockey, P Hut field, Vikettes vs. Pirates.

2:30 p.m. — Women's field hockey, P Hut field, Vagabonds vs. Castaways.

2:30 p.m. — Rugby, university grounds, James Bay Athletic Association vs. Norsemen.

2:30 p.m. — Rugby, university grounds, Cowichan vs. Vikings.

7:30 p.m. — Music concert, Open Space. Sonic Lab in a program of contemporary music.

8 p.m. — Play, Phoenix Theatre. "Hedda Gabler."

SUNDAY

8 p.m. — Play, Phoenix Theatre. "Hedda Gabler."

MEDIATION REQUESTED

Maintenance and janitorial workers with Greater Victoria School District agreed Wednesday to apply for a mediation officer in their contract dispute with the school board.

The contract expires Dec. 31 for the 260 members of the Canadian Union of Public Employees (CUPE), Local 302.

Negotiations began Oct. 23 and, according to a union spokesman, in the five meetings between the union and the board none of the contract issues have been resolved.

VOLVO IS HERE

"Have a Look" at Yates and Cook

McCALLUM MOTORS

1101 Yates St. 386-6168

Woodward's

SATURDAY BIG BUY

ONE DAY ONLY Housecoats and Hostess Gowns at Spectacular Savings!

Personal Shopping Only!

At right: Quilted nylon housecoat by "Jane Kinley" in assorted prints. S.M.L.
At left: Caftan hostess gown in printed nylon . . . great for holiday parties or for greeting your guests in the height of glamor.
A great value!

Woodward's Lingerie and Loungewear, Main Floor

Illustrated Pattern Not Available

SALE PRICE 13.66 EACH

Woodward's Mayfair Phone 386-3322, Cobble Hill, Duncan, Ganges, Gulf Islands, Jordan River, Port Renfrew, Zenith 6544 (Toll Free).
Store Hours: 9:30 a.m. to 6:00 p.m. Evening Shopping Thursdays and Fridays 'til 9:00 p.m. Open Mondays.

Younger students learn French faster

Visual aids used by Marie Robillard

Results of daily classes 'fantastic'

—Catherine Campbell photos

French in elementary schools under study

Kindergarten French Is 'Fun—Not Work'

You CAN learn to speak French in Victoria. Today, in the first of two articles, staff writer Catherine Campbell takes a look at the opportunities given children to acquire Canada's 'second language.' Tomorrow she examines the growing number of classes available for adults.

There's more to being bilingual than reading both sides of a cereal box.

But in Victoria—the city furthest from the centre of French Canadian culture—learning a second language is still somewhat of a luxury.

French is not compulsory in public schools.

Night classes and tutors cater only to those with money and time to spare.

And, perhaps most important, there is little opportunity for learning a second language at the time when it comes easiest—when a child is still exploring his native tongue.

Kindergarten French is fun to teach, fun to learn—and fun to watch.

"The results are fantastic," says Marie Robillard, who teaches about 20 minutes of her first language (French-Canadian) daily to the kindergarten pupils of St. Margaret's school. St. Margaret's offers French at every level, from pre-school to Grade 12.

From kindergarten to Grade 7, it is oral French.

French First

"Sometimes the children know the French word before they know the English one," says Robillard, who has been teaching the course for four years.

"With the little ones, everything is visual. We have things they can play with and see and remember—plastic fruit, colored ribbons, pictures of animals and rubber animals."

There are also china animals so the children can learn adjectives—like "breakable."

"We have gym in French, play ball in French—and of course we sing. With the younger ones, we have to vary it."

Invariably, the teacher is pleased by her pupils' progress.

"Already — since September — they know many things. The younger they are, the faster they pick up the words—and the accent.

"By Grade 8 they will be really good."

French for pre-schoolers is also offered by the Queenswood House of Studies.

Volunteer instructor Annette Readshaw, a University of Victoria honors student, chats in French with the children for about 15 minutes before noon, then the conversation continues on to the lunch table.

"Considering the little time I'm with them, they're doing marvellously," Readshaw says.

She would like to see French throughout the school system.

"I did want to teach high school French—now I want to teach the little kids. To them, learning a language is fun, not work."

Victoria Times
THIRD SECTION
family
WENDY DEY — EDITOR

Readshaw assisted in planning a French day care centre as an Opportunities for Youth project last summer.

"We were very surprised with the enthusiasm for it. We sent out a questionnaire to all the staff of the university and only five per cent thought it was a bad idea, and another five per cent said they would send children but they didn't have any.

"The rest were all very enthusiastic and some offered to pay up to $100 a month, though we had classroom space donated and were offering the program for free."

The enthusiasm, however, did not impress Ottawa, which turned down the project, and B.C. bilingualism side-stepped a bit further out of reach.

A recent move by the Greater Victoria School Board, however, to look into the whole matter of French in elementary schools, may make a second language less a privilege of the well-off.

The board is also considering the establishment of a French immersion class beginning in Grade 1, in which all courses would be taught in French.

"We're feeling our way," says G. A. V. Thompson, of the curriculum department. "There must be enough students before an immersion course could be started—about 25 or 30 for a class."

A recent random poll of parents indicated considerable interest in French elementary instruction, Thomson says, "but more to make the children bilingual than in an immersion course.

"Some parents are advocating Spanish instead of French, saying our nearness to Latin America is worth thinking about," he adds, "but French is by far the most popular."

Nevertheless, formal French instruction begins only at Grade 8, in the public school system, and then is considered vital only for students destined for university.

"French is not required in the non-academic program," Thompson says. "And even in the academic program, less French is required now than formerly."

Thus, whether children are to benefit from the early introduction to bilingualism depends on the attitude of the individual school.

Concern, translated into serious attempts to develop a language program, can produce remarkable results.

"The younger they are, the better they learn," says Hector Sutherland, principal of Macaulay Elementary, where French has been part of the curriculum for five years.

"To start with, the French instruction was a school board project for several Esquimalt elementary schools," says Sutherland.

Dro p Program

"Some have dropped the program, but we have continued it—with modifications. Originally, it was entirely oral."

Now, Grades 4 and 5 take oral French for 15 minutes daily, and one class each of Grades 6 and 7 take both oral and written French.

"We have found just an oral program was not too successful at the Grade 6 and 7 level—they needed variety to retain interest—so we began using the Grade 8 French program," Sutherland says.

"We have an understanding with the high school that if students have taken the Grade 8 course and if they meet certain high school standards, they can start in at the Grade 9 level."

"These kids know this—but they know there's no shame in not making it. We don't have as much time to spend on the course as they do in high school."

A smattering of French does filter down to the lower grades.

"Our two French teachers have done a little with the Grades 1, 2 and 3. It's not a program, but it does bring them in contact with the language."

Meanwhile, a small group of Victoria parents are ensuring their children do not lose that vital contact with French.

They are the parishioners of St. Jean Baptiste church and French is their first language.

Every Saturday morning at the church, from 9:30 to 11:30, a little group of their children gathers to learn—and simply to speak—French.

"The program has been going for many years," says a member of the church. "The children come back year after year."

Scientists Closer to Stomach Flu Vaccine

By VICTOR COHN
Special to the Times

WASHINGTON — A virus that is one of the leading causes of "stomach flu"—also known as intestinal flu, infectious diarrhea, traveler's disease, winter vomiting disease and montezuma's revenge—has been seen and photographed for the first time by government scientists.

Step Forward

The accomplishment could be one step toward creating a vaccine to immunize against stomach flu.

The disease is medically known as acute infectious gastroenteritis, and the virus captured on film at the National Institutes of Health in Bethesda is one that on Oct. 30 and 31, 1968, suddenly struck more than half the students and teachers of an elementary school in Norwalk, Ohio.

Photographic identification of the virus should help in isolating it so it can be grown in the laboratory, said Dr. Albert Z. Kapikian, head of the team which accomplished the feat. Growing a virus supply is a necessary prerequisite toward manufacturing a vaccine.

Though it has long been believed that a large number of cases of gastroentritis are caused by viruses, no one has managed to see one until now, let alone isolate a supply of these culprits. A key reason for the difficulty has been that these viruses seem to be among the smallest ones known.

Each is only .000001 inch or one-millionth of an inch in diameter. Each was magnified 45,000 times by the electron microscope.

The virus that was successfully photographed came from a filtrate taken from the stools of persons affected in Norwalk. To make it visible, the investigators at the National Institute of Allergy and Infectious Diseases mixed the filtrate with blood serum from a volunteer who was given an experimentally induced case of the Norwalk disease.

The antibody (or anti-disease protein) from his serum then attacked and coated the infective particles, making them show up plainly in groups or aggregates.

'Fuzzy Ball'

To the untrained eye, each virus looks like a fuzzy ball, often described as more like a many-sided or many-faced cube.

Though the NIH group said officially that their data only strongly suggest that they have seen the Norwalk outbreak's causative agent, they have already done many tests that tend to confirm the identification. They felt sure enough to approve an official press release announcing their "belief" that they have indeed photographed the troublesome virus.

Other viruses too are believed to cause gastroenteritis. And a number of known bacteria cause the same type of disease, among them salmonella, shigella and E. coli. (CQ).

Viruses, said an official at the communicable disease centre in Atlanta, usually attack in winter outbreaks, and vomiting is often the most prominent symptom of the 24-to-48-hour illness. "Some people have mainly vomiting, some mainly diarrhea, some just stomach cramps," he said.

Bacteria usually attack in summer, often by food contamination of "food poisoning." Diarrhea is often the main symptom, though here again there can be vomiting.

Salmonellosis alone causes two million food poisoning cases a year in the United States, one bacteriologist recently estimated. And a Cleveland study of 86 families' illnesses during the years 1948-57 found that the common cold was No. 1 in occurrence, with non-bacterial or viral gastroenteritis second most common.

The Washington Post

WHO?
Has Cuddly Stuffed Toys?
W&J WILSON
JUNIOR DEPARTMENT
Gov't at Trounce Alley

Montague BRIDGMAN Ltd.
China Crystal Gifts
811 Government St 383-0821

Extension For Oliver!

For the first time in 26 years and 44 productions, the Victoria Operatic Society will extend the run of a show.

Oliver!, playing at McPherson Playhouse and scheduled to close Saturday, was presold out and due to demand for tickets will be given one extra performance — Monday at 8 p.m.

Tickets for the extra performance are available at the McPherson box office.

FRIDAY EVENING SPECIAL
Double Knit Nylon
Reg. 4.49.
54" wide.
Tonight Only
3.95 yd.
OPEN FRIDAY 'TIL 9
Silver Thimble FABRICS
1814 OAK BAY AVENUE
(Near Richmond)

Sebastian
Eighth Annual
Birthday Sale
FINAL DAY
Saturday 9:30 - 5:30
Where?
774 FORT ST.

Introducing the NOW Dior
The liberated watch for the liberated woman

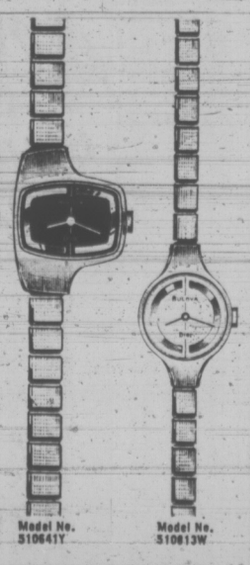

Model No. 510641Y
Model No. 510813W

FROM THE DIOR BOUTIQUE COLLECTION BY BULOVA
New is NOW. And NOW is the Christian Dior Boutique Collection by Bulova. 23 jewels. Free in form. Sleek and sassy. Ahead of the times... but always on time. With the "CD" signature buckle. From $79.95.

510641Y The off-to-the-side Tonneau. Grass green dial. Matching bracelet. $89.95.
510813W The centered circle. Sailor blue rim on grey dial or grey rim on sailor blue dial, complete with bracelet. $79.95.

OPEN TONIGHT
A Small Deposit Holds Your Choice
Easy Terms—Chargex
ROSE'S LTD.
1317 DOUGLAS ST. JEWELERS

Florsheim
WOMEN'S SHOE COLLECTION

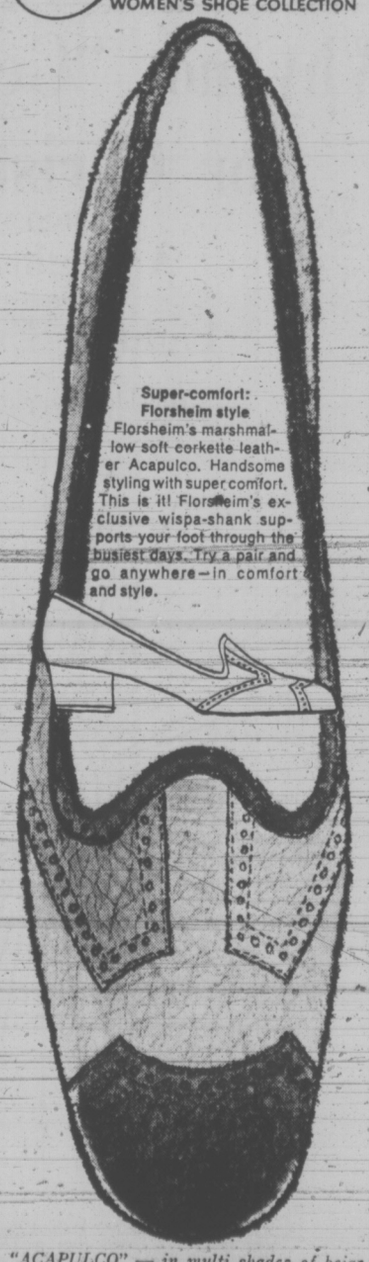

Super-comfort: Florsheim style
Florsheim's marshmallow soft corkette leather Acapulco. Handsome styling with super comfort. This is it! Florsheim's exclusive wispa-shank supports your foot through the busiest days. Try a pair and go anywhere—in comfort and style.

"ACAPULCO" — in multi shades of beige and brown glove-soft corkette leather. $30.

Munday's
1203 Douglas St. 383-2211

German Libs Crusade For Unisex Toys

BERLIN (UPI) — "Give your boy a doll for Christmas . . . give your girl an electric train."

That slogan adopted by the women's liberation movement shows how far the pendulum has swung since the days the German woman was supposed to devote herself to the three Ks — kinder, kueche, kirche (children, kitchen, church).

The women's liberation movement—called here the "women's emancipation working circle of the humanistic union" — is launching its most highly-organized campain against the concept still held by many men and women that the German woman belongs in the home.

That concept was expressed by the Nazis in the words, "out of business and back to husband, kitchen and fireplace." It was made old-fashioned by the defeat of Nazi Germany and by the need of women to work in man-short Germany.

German women found that the "mutterkreuz," awarded by the Nazis to women with four children, was of little use to a war widow or to a woman with a husband in a prisoner of war camp.

But old beliefs die hard.

The number one target of the women's liberation movement now is the doll—"mothers of dolls grow up to become oppressed housewives and low paid workers."

Under the motto "toys have consequences," the movement has decided to distribute leaflets outside large West Berlin department stores urging Christmas shoppers to stop giving dolls exclusively to girls and trains and aircraft and building sets exclusively to boys.

As a result of such indoctrination through toys, the movement says, only 3 per cent of men help in daily household chores and 33 per cent never help at all.

HOLLY
FOR
SHIPPING
ORDERS TAKEN
3.50 5.00
Postage Paid
WOODWARD'S FLORISTS
635 Fort 384-5614

PLEASE, BOTHER US!
At
British Importers
MEN'S WEAR
Our Staff is at YOUR disposal
What a difference being waited on makes!
A GIFT FROM
British Importers
Means Something Special!
Yates and Broad

How to Beat Those Garbage Problems

Kay Beard adds earth to compost heap

Small paper bag holds week's garbage

—Irving Strickland and John McKay photos

Leaf compost in Beacon Hill Park turned twice a year

In Victoria, disposing of a dead African violet can present a problem.

Sneaking the corpse into the garbage results in a stern rebuke from the city — garden refuse is a no-no.

Cremation in a backyard incinerator solves the problem nine months of the year but is illegal during June, July and August. And many people don't want to add to air pollution by using this method.

Mrs. Kay Beard solved her garbage disposal problems by building a compost heap for organic waste and using Project Recycle for containers.

The compost heap solves the problem of overflowing garbage cans by turning vegetable waste into soil-enriching humus.

Beard says she used to fill "one or more" garbage cans a week. Since she started recycling a year ago her garbage consists of one small bag a week.

The bag contains items that cannot be recycled such as plastic, laminated foil, bones and waxed or plastic coated papers and cartons.

Beard adds organic waste such as vegetable peelings, coffee grounds, tea leaves and orange rinds to the compost heap. She takes tins, glassware, papers and junk mail to Project Recycle, 4026 Borden Street.

Glass Saved for Sculptor

Tins must be washed (labels removed) and flattened. Glassware must be clean and sorted according to color. Project Recycle saves all the blue and white glass for a local glass sculptor.

Grease should be stored in a straight-sided tin and taken to an independent butcher shop. The butcher will pass it on to a soap manufacturer.

Beard covers each layer of refuse with a layer of earth to weight down the compost and add warmth. She often includes a sprinkle of commercial fertilizer to speed up the process.

She loves to garden and puts the rich humus formed at the bottom of the pile to good use in her flower beds and vegetable garden.

But even people without green thumbs can make good use of a compost heap to dispose of grass cuttings, leaves and organic garbage.

All they need is a sturdy box about four feet deep and big enough to handle the amount of plant materials produced.

A compost heap started in May will be ready to dig into flower beds the following spring.

Grease and bones should never be added to the compost heap because they attract dogs and rats.

Compost Must Be Moist

Ron Edwards, a horticulturist with the Victoria Parks Department, says compost heaps must be kept moist or they "mummify" instead of decaying. Because of this, the city sprinkles compost heaps in Beacon Hill Park during dry periods.

Edwards says the city uses two compost heaps. One is composed of leaves collected from parks and boulevards and the other of grass cuttings, sod and vegetation removed from flower beds.

Leaves are composted in a pile 12 feet high, 100 feet long and 20 to 30 feet wide. The department uses a tractor to turn the heap twice a year.

In the spring this leaf mold is shredded, mixed with earth and used to bolster flower beds during spring planting.

The compost of decaying vegetable matter makes a smaller pile 15 feet high, 30 feet long and about 20 feet wide.

Edwards says this vegetable compost is much richer than the leaf mold and is used to prepare new flower beds. He pointed out that without this compost the city would have to pay $4.00 a yard for similar material when new beds are built.

Times garden columnist Jack Beastal and Project Recycle workers are preparing an instruction booklet for anyone interested in building a compost heap.

Why not "Get Lit Up" for Christmas?
CHOOSE
A Bright Idea
from
"Lighting Exclusive"
at
Hillside Shopping Centre

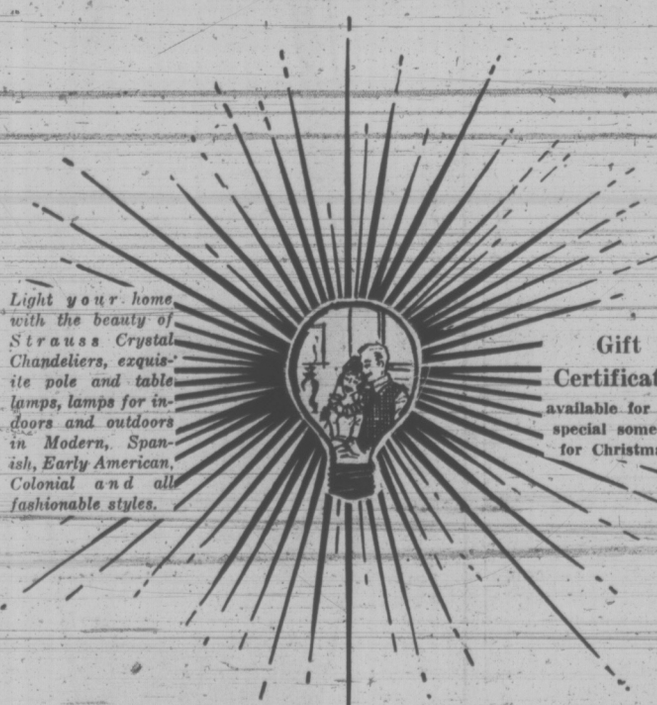

Light your home with the beauty of Strauss Crystal Chandeliers, exquisite pole and table lamps, lamps for indoors and outdoors in Modern, Spanish, Early American, Colonial and all fashionable styles.

Gift Certificates available for that special someone for Christmas.

There is more to see besides our great variety of lighting ideas . . . cast iron novelties, imported porcelain figurines, decorative mirrors, wall plaques, even different styles in tables. Please feel free to come in and browse.

Lighting Exclusive
British Columbia's First Exclusive Lighting Store
Hillside Shopping Centre 383-0332

Free for the Asking

By HARRIET HART

It won't be long now before your Christmas tree will blaze with light. Though there is no reason why you should be without gaily colored tree lights, don't forget that they do present a fire hazard.

If you observe the advice presented in the Consumer Communique, Christmas — a blaze of light, your festive season will be a safe one.

This pamphlet points out the desirable characteristics of conventional Christmas lights and tells you what safety precautions to take to prevent a fire from breaking out.

For example, never put any electrical equipment on a metal tree. Instead, use off-tree floodlighting. Support your tree so firmly that it cannot accidentally tumble over. Use only flameproof or fire-retardant decorations. Don't allow any bulb to touch your tree. Be sure not to overload the wall plug or extension cord. Be very careful not to block any exit from your home.

You will also find important advice on how you can make sure outdoor lighting is safe.

Send your request to Consumer Service and Information Branch, P.O. Box 99, Ottawa, Ontario. Please allow at least three to four weeks for delivery.

Polio Doctor Quits

TEL AVIV (Reuter) — Dr. Albert Sabin, who pioneered the oral anti-polio vaccine which bears his name is resigning on health grounds as president of the Weizmann Institute of Science, it was announced Tuesday night. Sabin, 66, recently underwent a heart operation in the United States.

MINK JACKET!
Also Collectors' Items
See Goodwill's Auction Advertisement, Page 48

Super Savings
40% OFF ALL BOOTS
Our Finest Quality
LEATHER BOOTS
Entire Stock-All Sizes
From $27.00 to $35.00
now priced
17.00 to 21.00
the Cobbler
In the New Bastion Arcade

dear abby

'Lack-of-Faith' Letter Disgusts Man-of-Cloth

DEAR ABBY: The letter from the pastor's wife who complained because her husband ogled the cute young things in miniskirts tickled my funny bone.

I, too, am a man-of-the-cloth who gives more than a passing glance to the scantily clad girls of my parish — for purposes of preparing and delivering a scathing hell's fire sermon against such further displays.

I am also fiftyish and capable of having "turned on" feelings, but when such thoughts knock on the door of my imagination, I do not invite them to be entertained.

My wife is neither a qualified observer of my conduct nor an accurate interpreter of my actions, and unless that pastor's wife who wrote to you can attest to her husband's intent (in which case she should be exorcised) she had better fall on her knees and ask the Lord's forgiveness for entertaining such presumptuous thoughts as she conveyed in her "sick," lack-of-faith letter to you. — Another Pastor

DEAR PASTOR: Only a man-of-the-cloth who has been acupunctured could be holier than thou.

DEAR ABBY: My husband and I want to donate our bodies after death, but don't know how to go about it. Can you help us? — Getting On In Years

DEAR GETTING: To donate your eyes after death, contact your local Lions Club. To donate special parts (kidneys, etc.), contact your nearest university medical school.

Problems? Trust Abby. For a personal reply, write to ABBY, BOX 69700, L.A., CALIF. 90069 and enclose a stamped, addressed envelope.

FOR CARVED MASKS from
KENYA and HAITI
EMPORIUM
Hillside SHOPPING CENTRE
386-0221

an invitation . . .
YOU ARE INVITED TO SAWYER'S
CHRISTMAS PARTY
SAT., DEC. 2nd STARTING AT 9 A.M.
See the biggest selection of Sewing Machines, Cabinets and Sewing Gift Items on Vancouver Island.
SAWYER SEWING CENTRES
840 FORT—388-6228 • IN DUNCAN • 159 Trunk Road—748-1151
"WHEN YOU THINK SEWING, THINK SAWYER'S"
CKDA ON LOCATION • SAT. 9 to 4 p.m. • FREE GIFTS •

Rapists: A Problem In University Town

BOULDER, Colo. (UPI) — Patty Price, 20, a University of Colorado student, estimates hundreds of co-eds have been raped this year in bushes, in dormitory rooms, and off the heavily wooded campus. They all had one thing in common — they were alone.

"There has never been a case on this campus or in Boulder that we know of where a woman has been raped or even attacked when she was with a man," Miss Price said.

As a result, she organized a group of volunteer students, "people walkers," who escort girls on campus at night who would otherwise walk in the darkness alone.

Few Reported

"Since July, approximately 20 women have reported being raped on campus, and they estimate that only 10 per cent of the actual rapes are reported, so I think it probably runs into the hundreds," Miss Price said.

The campus has an enrolment of 22,000 students, of which 8,500 are women. Police say they have several special programs aimed at halting rapes, but they are a problem peculiar to the college town.

"It's just no a normal type of city," said Sgt. John Pierce. "I'd say 99 per cent of the reported rapes are either by co-eds or young street people running around here or hitch-hiking. They very seldom cross the line into the city's residential areas or into older women — and by that I mean 25 years old or so."

Pierce said police had arrested 10 persons on rape charges in the past several months.

"Two nights ago, one woman was raped in her dormitory — somebody was in her room when she got there," Miss Price said. "She went over to student health and was treated. She came back and the guy was there again and raped her again."

The "people walkers" — currently made up of 20 men and five women — are unarmed and untrained in self-defence, but Miss Price said it really wasn't necessary.

"We've found that ... usually there's no problem with two people together, be they man and woman or two men or two women," she said. "Since all the victims have been alone we felt there was no necessity for them to be specially trained."

John M. Towle, head of the school's security force of 30 full-time and 10 part-time officers, said Miss Price's rape estimates were exaggerated. He estimated less than a half-dozen rapes on campus since July.

"We're taking it seriously, but this is an emotional thing," Towle said. "We'd like to co-ordinate the people-walkers so we would know who they are and be able to tell them what to watch for."

'People Walkers'

Miss Price said 400 co-eds had signed petitions asking for a self-defence course. She said the "people-walkers" program would be carried out on an experimental basis in the remaining three weeks of the current semester and then expanded when the spring terms begins in January.

Other residents of Boulder also have expressed fears about the numbers of women. One co-ed was raped and slain off campus while hitch-hiking last January. Two 11-year-old Boulder girls were abducted Nov. 14, driven into the mountains and then shot and left for dead by their assailant. One girl survived the ordeal.

GRASS SKIS designed to relieve the off-season itch for skiing as well as keeping legs in shape for the real thing are displayed by Louisa Flaningham of New York and Jim Smith of Morristown, N.J., during opening of physical fitness, health and diet show at New York's coliseum.

Pill Problems Begin With MDs

CINCINNATI (UPI) — Problems related to birth control pills actually are due to "remarkably informed" doctors who prescribe the wrong pills, an obstetrician says.

Dr. Richard P. Dickey, association professor of obstetrics and gynecology at Louisiana State University, told the American Medical Association's clinical convention that the dangers and unpleasant side effects associated with the pill could be eliminated if physicians knew more about the 14 varieties available.

"Oral contraceptives continue to be the leading form of birth control in the United States," Dickey said. "Despite this, the average American physician is remarkably uninformed about the pharmacological effects of the pill and about the differences between the various pills from which he can choose."

The pill, he said, will continue to be the leading method of contraception for "many years" because it is nearly 100 per cent effective and totally reversible.

CUP QUEEN TEAM SELECTS UNIFORM

HAMILTON (CP) — The nine girls vying for the title of Miss Grey Cup apparently have remarkably similar taste when it comes to clothes.

The girls were invited to a Hamilton department store Wednesday and told they could select any outfit they wanted as a gift.

After a few minutes browsing, six of the girls realized they all were preparing to try on the same outfit — a pastel pant suit in either pink or blue.

The girls didn't mind though.

"It doesn't matter," said one of them. "We're not from the same city."

DOWN AND OUT
SPECIAL
HONDA
PEARSON
WORLD of PLEASURE

elizabeth forbes

Cart Before Horse

I'm in complete agreement with a statement made by Mrs. Dennis Cocke at the NDP convention.

During debate on a resolution calling for a provincial ministry of women's rights, the wife of the new minister of health said that full equality for women in British Columbia "is just not happening."

I'll stand with Mrs. Cocke on that statement any day. Women are receiving only token recognition in their fight for equal rights. And many of the reforms they have been fighting for are being shrugged off with ill concealed lack of interest.

Despite these facts, however, I'm not sure the time is ripe for a provinical ministry of women's rights. It smacks to me somewhat of putting the cart before the horse.

Rather, I would like to see the appointment of a committee (or task force) to advise the government of those recommendations of the Royal Commission on the Status of Women which pertain to this province.

Good Idea

Eileen Dailly, now minister of education, asked for such a committee — and she fought for it — when she was seated on the opposition side of the House. It was a good idea then and it is a good idea now.

Carefully selected and given full powers such a committee or task force could do much of the spade work that would, of necessity, fall to a ministry of women's rights—if such a ministry was named.

Secondly, I would like to see our women's bureau re-organized and given greater powers to do its work.

When that bureau was opened within the framework of the department of labor, a few years back, it was thought it would function not only as a clearing house for women's complaints but as a base for information regarding all phases connected with women's rights.

Urgent Pleas

This has not happened. The bureau has remained static. A sop to the urgent pleas of women's organizations but not functioning as those organizations expected and hoped.

In comparison let's look at the Ontario Women's Bureau. Over the past nine years it has developed four major fronts for its activities.

First, it's a gold mine of information about various aspects of the status of women, especially in regard to employment conditions and employment opportunities for women.

This automatically includes consideration of the education of women, training opportunities, women's role in the family and the provision of child care services.

There is a small library that provides a good reference centre. Public "fact sheets' or small brochures are also produced on all the various subjects and are available free on request.

Second front is primarily concerned with promoting the necessity of broadening the career horizons for young women. Third has to do with a careers centre for those mature, educated women who need help in planning to return to work after the gap of child rearing and home involvement.

Administration of equal employment opportunity legislation, made law in Ontario almost two years ago with a women's Equal Employment Act, is the fourth front.

That Act provides there must not be discrimination on the basis of sex or marital status in the recruitment, training and promotion of employees.

Task Force

Ontario has already appointed a committee or task force to advise the government on implementation of those recommendations of the Royal Commission on the Status of Women which pertain to that province. It's women's bureau works closely with that committee on recommendations affecting the economic conditions of women.

If the British Columbia government would also name a committee or task force (call it what you like) that would look at and advise on recommendations in that same royal commission report of concern to this province, if it would also re-organize our women's bureau and give it the same powers as the one in Ontario, it is my belief there would then be no need, in the foreseeable future, for a ministry of women's rights.

YOUR HOROSCOPE

Forecast for Saturday, December 2, 1972

By SYDNEY OMARR

ARIES (March 21-April 19): Concern with hidden assets is emphasized. Get facts on table, especially in connection with financial, legal affairs. One who handles money proposition should give thorough accounting. Don't play games with security.

TAURUS (April 20-May 20): Accent is on what lies you down, creates problems. Face issues squarely. Do some evaluating. Be sure efforts are worthwhile. Judge results. Utilize experience. Let others make first moves. Be aware of legal limitations.

GEMINI (May 21-June 20): Obligations stare you in face. Don't prolong situations which need immediate attention. You will receive aid. But key is to get going. Be a self-starter. One you respect pays meaningful compliment.

CANCER (June 21-July 22): Good lunar aspect now coincides with investments, sales, emotional responses. Young persons are apt to figure prominently. You will have opportunity for proverbial second chance.

LEO (July 23-Aug. 22): Home affairs dominate. Question of what to do with land — buy or sell — is likely to arise. Aquarian could be in picture. This is time to finish rather than to begin project. Consult family member.

VIRGO (Aug. 23-Sept. 22): Movement is featured, including short trips. Relatives are involved; there are visits, messages. Key is to relax. Leave details to others. Take time to review aspirations. Your potential is great.

LIBRA (Sept. 23-Oct. 22): Accent is on money, earning potential, payments and collections. Key is to be thorough. Study details. Protect assets. Don't give up something of value for nothing. Get promises in writing. They you could reap benefits.

SCORPIO (Oct. 23-Nov. 21): Wear bright colors. Assert yourself. Personal magnetism soars. Opposite sex is attracted. You get what you want. Take initiative. Make new starts in new directions. Exhibit qualities of leadership.

SAGITTARIUS (Nov. 22-Dec. 21): Accent is on temprary confinement. Ride with tide. Don't force issues. Be discreet. Secret meeting may be on agenda. Stick to familiar ground. Fulfill family obligations. Strive for domestic harmony.

CAPRICORN (Dec. 22-Jan. 19): Be discerning where social contacts enter picture. See people in light of reality. Be mature. Wishful thinking could cause delay, loss. One you look up to could confide money problem. Pisces could be involved.

AQUARIUS (Jan. 20-Feb. 18): Stress now is on your ideals, ambitions, ultimate goals. You are better able to handle responsibility. You also are rewarded for efforts. You gain recognition. People will stop taking you for granted.

PISCES (Feb. 19-March 20): Look ahead. Make plans which broaden horizons, including travel and publishing. Read and add to knowledge. Welcome one who presents unusual ideas. Grow as a person. Refuse to be pigeonholed, limited.

If today is your birthday you are sensitive, capable of acting, of understanding feelings, needs of others. You will be facing challenge of unique situation. Recent domestic situation will work to your advantage. Emotional bruises will heal. Know it and respond in adult manner.

SKI PEETZ

JUVENILE HOLDING AREA EYED

Rehabilitation Minister Norman Levi will visit Brannan Lake juvenile detention centre next week to discuss with officials the need for a holding facility for young offenders in the Nanaimo area.

Levi said there has been concern in his department about young people who escape from the centre and are then held in local jails for periods of up to 10 days.

A better system would be to establish a remand facility in the area, Levi said.

He added that the purpose of his trip is not to make a critical inspection of the Brannan Lake facilities.

AL-REE COIFFURES
1556 FAIRFIELD PLAZA
SPECIAL FOR SENIOR CITIZENS
Don't Forget Your Christmas and New Year's Appointment
For long and short hair, put your head in our hands and be a lovelier you
For appointment with our professional operators — 382-1231
We are Ren Kin People with Protein Formula

In Our 69th Year
Saba Bros Limited
THERE'S MORE FOR YOU DOWNTOWN
1130 Douglas St.
384-0561

An Ideal Gift for the 2-6X Group
Nylon Pile Hat 2.98
Nylon Pile Muff 2.98
CHARGEX
CHARGE IT!
New Accounts Opened in Minutes

Sex Education Favored, But Who's to Teach It?

DARTMOUTH, N.S. (CP) — A recent survey here showed that high school students are in favor of sex education courses, but there were differing opinions on who the instructor should be.

Of the 100 students polled, 39 said experts in the field should be employed, 41 thought doctors or nurses should handle the course and a minority of one felt the instructor ought to be "a stripper or someone who knows all about it."

A pilot project in sex education was started in Grades 3 to 5 in Halifax and Dartmouth about three years ago but the provincial education department still has not taken a stand on the matter.

The course, provided with the consent of parents, is given by teachers who have had special training and by doctors and social workers in the community.

THE 128 manoeuvres! . . . turns on an 18" pizza!
FEETLE WAS HERE
Brian Holley

HOBBY GIFTS
★ Games
★ Trains
★ Wood Burning Kits
Downtown
We Validate Civic Parkade Tickets
VICTORIA HOBBIES AND CRAFTS LTD.
627 Yates Street Phone 382-7832

Johann
the Little Church Mouse
invites you to the
HILLSIDE FRASER BOOK BIN
Tomorrow at 2:30 p.m.
to meet
JACK RICHARDS AND LEN NORRIS
Author and illustrator of his story
"JOHANN'S GIFT TO CHRISTMAS"
Johann asks you to buy a copy and have Jack and Len autograph it, as he doesn't write too well!
Without Johann these two men would not be possible!
See you there . . .
FRASER BOOK BIN
Hillside Mall
Phone 384-5343

Estée Lauder
GIFT WITH PURCHASE WEEK
DECEMBER 4th to 9th
MINIMUM PURCHASE $7.50

Blink Bonnie
COSMETICS
HILLSIDE SHOPPING CENTRE Phone 384-4714

Britain Welcomes 'Family'

LONDON (CP) — Prime Minister Edward Heath says Canadians, Australians and New Zealanders are welcome in Britain "as members our own family."

He insisted at a London Conservative party rally Thursday that it never has been the intention of his government to erect fresh barriers against their entry.

Heath was referring to the government's controversial rules, defeated in the House of Commons Nov. 22, which his own back-benchers refused to support on the grounds that they gave employment preference in Britain to Common Market citizens over those from the Old Commonwealth.

Heath maintained that the 1971 immigration legislation on which the new rules were based imposed no fresh barriers against the Old Commonwealth. He argued that it would do no good to citizens of the old dominions if Britain kept intact barriers against the Common Market which are to be swept away Jan. 1.

With the Nov. 22 defeat, Heath has 40 parliamentary days to reintroduce the rules for approval, either in the original form or with amendments.

Home office officials said there likely will be some amendments but they will be minor. Meanwhile the rules, though defeated, can still go into effect Jan. 1 and remain in effect until Parliament gives its new verdict.

In some respects, the rules place Canadians, Australians and other Commonwealth citizens in the category of aliens in applying for long-term employment in Britain. However, unlike aliens, Commonwealth citizens will not have to register with police.

Currently, a Canadian or other Commonwealth citizen, once he has obtained an employment voucher or work permit, can turn his back on his designated job in Britain just as soon as he arrives. He can move around as he likes, taking any job.

Under the new rules, the work permit will force him to go to the designated job in the designated area on which the permit applies.

YOU WALK and I'll ride says Kathy Siewart of Red Wing, Minn., who has found the solution to walking her dog —with a unicycle.

Churchmen Concerned With Pipelines, Taxes

WINNIPEG (CP) — The Canadian Council of Churches, in its renewed commitment to social justice, passed more than a dozen resolutions Thursday dealing with such secular issues as the Mackenzie Valley pipeline and succession duties.

About 150 delegates began the final day of the council's triennial assembly by pledging renewed commitment to social justice.

Delegates pledged to promote justice because "the acts of loving kindness of individual Christians, and of Christians in concert, have been insufficient to dent the burdens inflicted by our way of life" on some Canadians and on the majority of the world's population.

Rev. Norman Berner of Kitchener, a Lutheran minister, was elected president of the council, replacing Dr. A. B. B. Moore of Toronto.

Mr. Berner said in an interview he hopes the council "can get on with ecumenical work," as well as dealing with the social action resolutions.

However, he said the council is only "a loose federation" of its 11 member Protestant, Anglican and Orthodox churches, and that he is "a presiding officer, not a policy setter."

"We can only do as much as the member churches will support."

ASKS HALT

In a resolution aimed at protecting the rights of native peoples, the council will ask the federal government and the provinces involved to halt four major Canadian development projects until their side effects are further studied.

The assembly voted without recorded opposition that clear proof must be shown that completion of the projects "will not create unacceptable social, cultural or environmental damage."

The projects are the James Bay power project in Quebec, the Mackenzie Valley highway and the proposed Mackenzie Valley pipeline in the Northwest Territories, and the Manitoba Hydro Nelson River power development in northern Manitoba.

Another resolution urged the federal government to reintroduce succession duties and gift taxes.

The resolution says the shift of "succession duties and gift taxes from federal to provincial legislation encourages individual provinces to become tax havens in an ill-founded attempt to attract capital."

French-English relations in Canada, an important issue of discussion during the four-day assembly, was dealt with in a five-part resolution which called upon "member churches to take seriously the issue of French-English relations" and to express concern in action.

RACE BIAS IN ARMY

WASHINGTON (Reuter) — A special force on military justice asserted Thursday there is both intentional and systematic discrimination against blacks in the United States military services and called for long-term reform, no matter what the cost.

As part of the reforms, it said consideration should be given to adopting new military headgear, compatible wity new haircut standards, such as the swept-up "Afro," and permitting the wearing of some ornaments and jewelry by soldiers.

Dogma Confused in North

By DAVE THOMAS

OTTAWA (CP) — Birth control in the North is such a sensitive and confusing issue that the Roman Catholic Church there is not sure its anti-contraception dogma makes sense for Eskimos.

About one-quarter of the Eskimo population is Roman Catholic.

With a native birthrate triple that of Canada as a whole, Bishop Omer Robidoux of Churchill, Man., has called together about 10 of his missionary priests to work out a practicable policy with northern doctors and health department officials.

The eight-day conference starts in Churchill Monday at the mission of the Oblate Fathers of Mary Immaculate. The meeting has not been publicly announced but its purpose was learned in an interview with one of the priests involved.

The problem is greater than the ordinary issue of religious ethic because when whites gather alone to determine the future of another people, they are vulnerable to charges of racism.

James Arvaluk, a Keewatin-district Eskimo working here with Inuit Tapirisat (Eskimo Brotherhood) said Thursday that the native association had not been told of the meeting.

"This is just another example that there is no participation of the Eskimo people in controlling their own lives.

"Who are these people? They think they have control like they did in the past just because they are priests."

Some whites who have worked in northern settlements made more-direct accusations against health department personnel.

Lorreta Gamble, a nurse who has served in native communities, said she has seen another nurse prescribe pills "just because she didn't like Indians and didn't want to see any more of them running around."

Mrs. Gamble said native women are sometimes told the pills are vitamins and do not realize they are preventing pregnancy.

A former official of the Indian affairs department who spent two years in Eskimo communities, charged that there is an unofficial policy of recommending sterilization of Eskimo women after their fifth child.

While he said birth control probably is beneficial to Eskimo families, the women and their husbands sometimes are encouraged to sign surgical releases without understanding that the operation is irreversible.

Choose living gifts

An Invitation to see our Poinsettias

Red, White and Pink

You would be proud to have one of these lovely plants . . . See our fabulous display in our Conservatory and our shop.

Order NOW for Christmas Delivery ANYWHERE

PERKS FLORIST

486 Island Highway 478-3750

SKI PEETZ

GET TO KNOW MAGEE

May we introduce you to our selection of Magee suits, jackets and trousers from Belfast, Ireland.

John McMaster

Men's and Ladies' Quality Clothing

1012 Fort St. 384-4712

OPPORTUNITY KNOCKS TWICE!

So many wise buyers took advantage of our price reduction on brand new 1972 Datsuns that we made another large special factory purchase! These new Datsuns are here now!

ANOTHER OPPORTUNITY TO SAVE!

FASTBACK SPORTS COUPE

SAVE $216 WAS $2,475 NOW $2,259 (Automatic $2,459)

RALLY CHAMPION '510' TWO DOOR

SAVE $230 WAS $2,625 NOW $2,395 (Automatic $2,595)

240-Z SPORTS COUPE

SAVE $301 WAS $4,750 NOW $4,449

THREE POINT... DATSUN MOTORS LTD.

The Friendly Personality at GOVERNMENT AND HILLSIDE 385-6737

LOOKING FOR TOP VALUE IN A SOUND SYSTEM? YOU'LL FIND IT IN

HITACHI

STEREO AMPLIFIERS AND RECEIVERS

A GREAT GIFT IDEA!

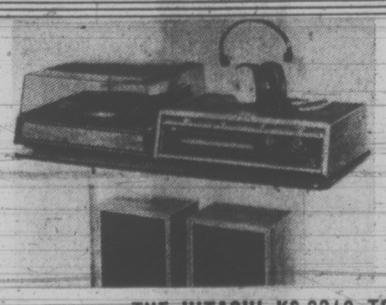

Manufacturer's Suggested List Price: $289.80

OUR PRICE 199.95 EASY TERMS

THE HITACHI KS 2210 TOTAL SOUND CENTRE

SEE AND HEAR IT TODAY AT VICTORIA'S ONLY EXCLUSIVE HITACHI DEALER

VICTORIA T.V. AND APPLIANCES — 1319 BROAD — Phone 388-4942

Crumpling Can Soon to Package Canadian Food

TORONTO (CP) — Within a year, the Canadian consumer may be buying food products packaged in a new kind of "can" that will crumple in one hand.

The "crumple-able can," the latest attempt by the packaging industry to reduce costs, storage space and damage to the environment, is expected to hit the consumer market at a rate of about 100 million in the next 12 to 14 months.

The package industry says at least 12 large Canadian companies are planning to package some of their products in the new containers instead of in glass or tin. First products are scheduled to be juices, nuts, candy, snacks, olives, sauces and some automotive chemicals.

The new container is a flexible pouch made of miro-thin aluminum foil and film. It is designed to stand upright when filled.

The pouch was invented in France and is familiar in Europe where about one billion are sold annually. But it is new to Canada's $1-billion-a-year packaging industry.

Industry, aware of rising retail food costs, estimates the pouch may cut packaging costs up to 50 per cent. A saving of almost $1 a case is estimated over pull-top cans.

J. A. Wildman, marketing manager for the Toronto firm, E. S. and A. Robinson, which produces the unit, said the company has committed about $500,000 to producing it and has approval from the Ontario government's environmental authorities.

This approval is crucial. Another Toronto company, Dominion Dairies, last February thought it had approval for a new, non-returnable plastic three-quart milk jug. In July, the jug was banned by a new regulation in Ontario's Environmental Protection Act, a misfire that cost the company about $300,000.

MDs Urged to Fight Rising VD Rate

OTTAWA (CP) — Doctors must consider rising rates of venereal disease as a medical problem, not brush it aside as a moral one, says an editorial in the Canadian Family Physician, a magazine for doctors.

"The immediate problem . . . is a medical one; it is not primarily a moral issue," editor David Woods said.

The rising incidence of VD is unquestionably tied to freer attitudes to sex," he said.

"It is also unfortunately connected with increased resistance to the drug we thought would cure it — penicillin."

At any rate, "one cannot legislate morality," he said.

Venereal disease is a clinical disease that can be traced to find who has it and it can be treated medically, the editorial said.

Public support and education are needed and doctors can help mobilize this rather than stressing the moral side which will only alienate rather than rally public support.

"If there is a moral problem about VD, it's the dilemma facing the physician wondering if he should report a case."

(Public health officials have said that the medical reporting of those with VD—so contacts can be traced and advised to seek treatment—is poor. Medical associations have urged doctors to report.)

Mr. Woods said doctors should receive more education about tracking down the disease and treating it. A World Health Organization report has said that many physicians are untrained in recognizing and treating it.

DOWN AND OUT
SPECIAL
HONDA
PEARSON
WORLD of PLEASURE

What's wrong with this picture?

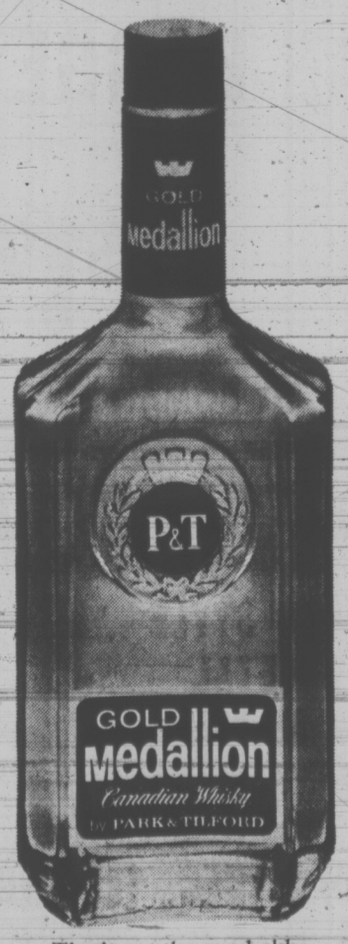

That's not the good old Gold Medallion bottle, you say. Right. Because now our smooth, light whisky comes in an elegant, new decanter bottle.

Gold Medallion

PARK & TILFORD
Your assurance of quality

Zeller's Saturday

SUPER $AVERS

HILLSIDE SHOPPING CENTRE Sat., Dec. 2

On the Wind and Evening in Paris

Delightfully appealing and entrancing... she'll love the subtle fragrances of "Evening in Paris"...the hint of freshness in "On The Wind". Elusive memories captured in a bottle, that make this Christmas...unforgettable.

A. "EVENING IN PARIS" GIFT SET of 4-oz. pampering, pat-on bath powder and 1½-oz. spray cologne. . . . 3.86 SET
B. "ON THE WIND" GIFT SET. 4-oz. silky-soft bath powder and 1½ oz. delicious spray-on body cologne. . . . 3.86 SET
C. "EVENING IN PARIS" DUET. Gift-boxed set of 1-oz. enticing cologne, 5-oz. (4) perfumed bath cubes. . . 1.76 SET
D. "ON THE WIND" TRIO. Contains 1-oz. of smo-o-oth, luxurious bubble bath oil, ¼-oz. perfume and 1-oz. cologne. Gift-boxed . . . . . 2.97 SET

ZELLER'S 6 FT. SCOTCH PINE
Completely flame-proof. Deluxe stand included.
Reg. 13.66
10.96

ARLINGTON 18-PIECE PUNCH SET
For your holiday entertaining.
Reg. 7.96
6.66

WHY NOT HAVE LUNCH IN OUR SKILLET RESTAURANT?

MATTEL BABY TENDERLOVE
14" new Love 'n Touch Doll
Reg. 7.96
6.66

10-ROLL CHRISTMAS WRAP
Assorted foil and tissues in Christmas decor.
Reg. 2.47
1.47

"MOIRS" 2¼-LB. SELECTION CHOCOLATES
Assorted hard or soft centres.
Reg. 2.67
1.88

MEN'S ACRYLIC PULLOVER SWEATERS
Sizes S.M.L.XL in crew or turtle neck. Available in all Fall and Winter tones.
Reg. 9.96
8.88

SEE OUR EXCITING NEW LINE OF CHRISTMAS TOYS

Ladies' or Teens' TAM AND SCARF SETS
Nylon acrylic in pastel shades.
Reg. 2.96
1.88

LADIES' "PALAZZO PANTS"
Basic black in a high-waisted style of 100% polyester crepe for easy care. Sizes 8-16.
Reg. 17.00
13.96

ZELLER'S "RENDEZVOUS" MIST HAIR DRYER
5 position. Remote control.
Reg. 33.88
29.96

GIRLS' CULOTTE PYJAMAS
Sizes 8-14 in pastel shades.
Reg. 3.66
2.33

NO IF'S NO AND'S NO BUT'S
Satisfaction-Guaranteed or Your Money Cheerfully Refunded

BOYS' POLYESTER CREPE DRESS SHIRTS
Sizes 8-18. In your choice of fashion colors.
Reg. 5.96
4.96

MEN'S BOXED SHIRT AND TIE SET
Sizes 14-16½ in various patterns and colors.
Reg. 9.96
8.44

BUY NOW - "CHARGE-IT" - NO DOWN PAYMENT!

BUY NOW—CHARGE IT! OPEN 9:30 to 9:30 Pre-Sell 6 P.M. Friday

BASIC BIFFY STAYS

VANCOUVER (CP) — A 50-year veteran of the plumbing business says there is not much that can be done to improve the biffy.

"At least we got rid of the chain," said John A. Sullivan of Montreal, who is retiring as marketing manager for Crane Canada, a manufacturer of bathroom fixtures.

There have been no basic changes in the design of the water closet since the first U.S. patent was recorded 101 years ago, said Mr. Sullivan.

It's still a reservoir, emptied by a trip mechanism into the bowl and shut off when the reservoir is full. Most of them still drip, he said, water gets past the rubber bulb that's supposed to shut it off and no one has ever invented a really quiet one.

"You can't make any startling changes in it," said Mr. Sullivan.

But he hopes that someone in the next half century will come up with a new and revolutionary biffy.

Who's Who In Crime Compiled

HAMILTON (CP) — The Hamilton police department is compiling a Who's Who.

The booklet, which has been described as a "rogues gallery," will include names and pictures of well-known criminals who can be expected to turn up for this weekend's Grey Cup festivities.

The booklet is being issued to the 70 plainclothes policemen and some of the uniformed men on duty this weekend.

It includes a section on gamblers, con-men and hotel prowlers, another on pickpockets and a third on pimps and prostitutes.

"We have tried to think of everyone," Inspector Bob Collings of the criminal investigation bureau, said today.

"We could have filled a whole book, but we have analysed each one and picked the most potential."

The department has approached other police departments in Canada and the United States for possible entries in the booklet.

Einstein Notes Sold

NEW YORK (AP) — A collection of scientific notes by Albert Einstein was sold for $12,500, while a letter from George Washington written in 1787 went for $13,000 at an auction here Tuesday.

"Cross Over the Bridge"

FOR BETTER VALUES — SELECTION — SERVICE

DOMAN'S

OPEN 8:00 A.M. TO 5:30 P.M. MON. THROUGH SAT. — 386-2151

280 BAY STREET Just Across the Point Ellice Bridge

3 GREAT PATTERNS

Rubber-backed! Durable! Stain-resistant! Easy to install! $5.95 SQ. YD. While Stock Lasts

Lies flat. Doesn't curl. Can be cut with scissors. No binding needed. Choice of colors. Great for kitchen, bath, family room, den, bedroom, basement.

Ozite® STYLE-TONE CARPET

FOR THE WHOLE FAMILY PING PONG TABLES

Complete With Base

Regulation size, the 5/8" thick top comes in two sections for easy handling and storage. The base is made of 3/4" thick plywood and is also easy to assemble.

CHRISTMAS SPECIAL $19.95

Lumber Values

	6'0"
1x2 Utility	17¢
1x3 Utility	23¢
1x4 Utility	27¢
1x6 Utility	36¢
2x3 Utility	36¢
2x4 Utility	49¢

OTHER LUMBER VALUES

SPECIAL GIFT FOR HIM

Fullers Quality 7-Piece

SCREWDRIVER SET

Priced Right at $4.98 Beautifully Boxed

The ideal gift for handyman or car owner.

KEEP WINTER OUT COMBINATION STORM DOORS

1¼" thick multi-purpose sliding window. Top quality.

$35.00

32 x 80 — 34 x 80 — 36 x 80

Grilles 4.95 Extra

THE ZONOLITE STORY in FOUR WORDS

"KEEP COOL-SAVE FUEL"

Enjoy Cool Comfort In Summer - Cosy Warmth...Fuel Savings In Winter

FIREPROOF ROTPROOF ZONOLITE VERMINPROOF ALL METAL

HOME INSULATION

EASY TO INSTALL

See Your Local Lumber Dealer For Details

THIS WEEK $1.49 BAG 3 CU. FT.

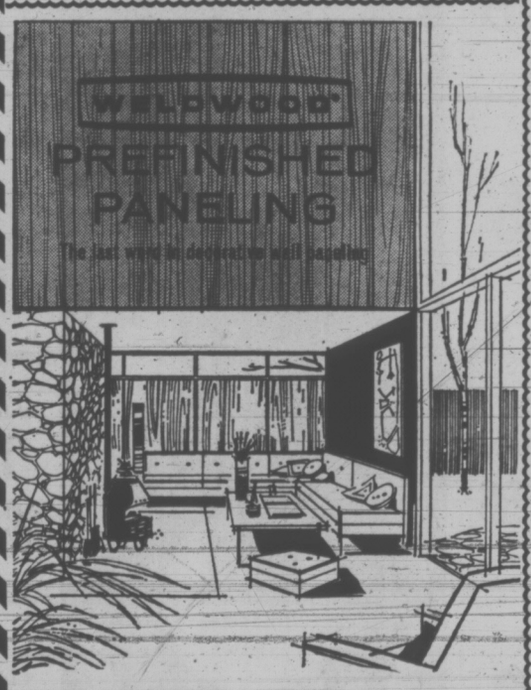

MAHOGANY	2.98
LIGHT OAK	4.55
DARK OAK	4.55
OYSTER SHELL	4.55
GOLDEN TEAK	5.95
KNOTTY CEDAR	5.95
ALGONQUIN BIRCH	9.50
NO. 1 FANCY WALNUT	13.95
RUSTIC TEAK	10.25
WELDWOOD PANE ADHESIVE	1.49 tube

ARBORITE PANELS

18 x 48	2.99
24 x 48	3.99

NEW FLOOR BEAUTY IN A HURRY

with Moore's Porch and Floor Enamel

$12.45 gal.

- For any floor — inside or outside
- Dries fast with no special primer
- High gloss finish that stays bright
- Easy washing — does not water spot

Benjamin Moore paints

Victoria's Only Dealer

CHARGEX WELCOMED

GAR-BAGGER

The new easy way to keep your workshop or basement tidy.

ON SALE NOW $1.99

AT DOMAN'S

WEATHER STRIP

Complete Door Sets, Fasteners Included

WOODEN STYLE	1.29
NO. 1 METAL	2.98
NO. 2 METAL	2.29

These Values Effective

FRIDAY, DEC. 1st THRU THURSDAY, DEC. 7

DOMAN'S

280 BAY ST. 386-2151

Just Across the Point Ellice Bridge

OPEN A DOMAN'S ACCOUNT TODAY

FAIRWAY DISCOUNT HOUSE

272 GORGE RD. W.

GIANT PRE-*CHRISTMAS SALE*

Prices Effective

FRI., SAT. Dec. 1, 2

Weekdays 9 to 9 Sundays 10 to 7

We Reserve the right to limit quantities.

Farm Fresh LARGE EGGS Grade A 2½ doz. tray	With $10 order or over 1.19
BUTTERBALL TURKEYS Deep Basted Grade A 20 lbs. and over	lb. 59¢
HAMS	Ready to Eat Whole or Shank Portion, lb. 75¢
Boneless Grade A RUMP ROAST	lb. 1.29
Green Giant 12-oz. Tin NIBLET CORN	4 for 88¢
Turkish COFFEE	Reg. or Fine lb. 77¢
Schweppes Dry Ginger Ale / Pepsi Cola	Qt. Size Plus Deposit 4 for 88¢
York Fancy TOMATO JUICE	Large 48-oz. Tin 39¢
Nabob Large 44-oz. Jar MINCEMEAT	87¢
East Point 4¼-oz. tin SHRIMP	49¢
Krispee Reg. 59c POTATO CHIPS	37¢
VICTORIA BAKERY FROZEN Bread Dough	5 loaves 69¢
Spartan Fancy APPLES	4 lb. Bag 49¢
XMAS BULK MIXED NUTS	2 lbs. 89¢

B.C.

MARMADUKE

"Oh, yes. I think your new perfume smells wonderful."

THE FAMILY CIRCUS

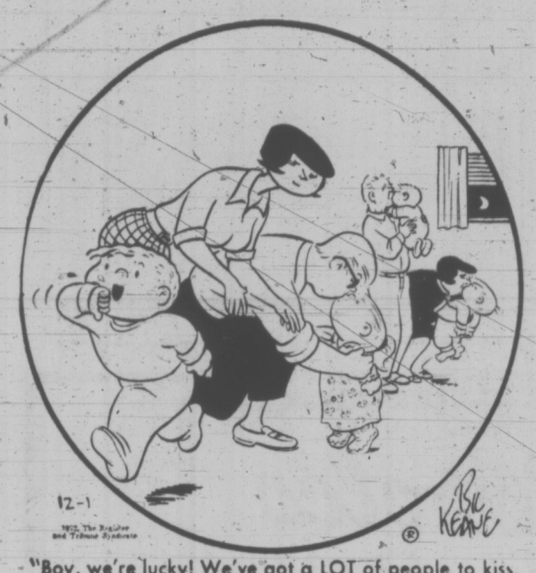

"Boy, we're lucky! We've got a LOT of people to kiss good night!"

GARDENING
hilda beastall

Flowering Trees Add To Any Garden Design

There's nothing like a few small trees to add meaning to a garden design. Indeed, a gardener might do a lot worse than make a beginning by planting three or four.

If you choose flowering trees, since these are the smaller kinds, you will have some form of fall decoration in the fruits, and often fine leaf coloring too.

Consider the trees you find on the boulevards, for today the municipalities are planting not so much for large areas of shade as for decorative appearance and low maintainance. While your own choice should not be limited by what you see on the streets, you will have at least an idea of suitable kinds.

You will recall the Hawthorns (Crataegus oxyacantha or C. carrieri) with pink of white flowers smothering the trees in May, followed by small red fruits lasting well into cold weather. These fruits, or berries you may call them, are harmless to childdren since the small seed will be excreted without releasing its toxicity.

On the boulevards in spring you couldn't miss the many varieties of ornamental cherries, almonds and plums. They all belong to the Prunus genus, differing in color and size of flower, and in time of flowering.

★ ★ ★

Earliest is usually the tree we've always known as P. pissardi, the purple-leaved Japanese plum, or cherry. Many varieties follow this, all suitable for the home garden.

Native Dogwood, Cornue nuttalli, were planted about 10 years ago as replacements for encroaching huge old trees. These will be lovely as they come into bloom in a year or two. Other Dogwoods for our gardens are Cornus klousa (Chinese Dogwood) and C. florida (Flowering Dogwood of Eastern U.S.A.) with a pink variety.

Ornamental crabs bloom later than cherries, with flowers that last longer. A really small, umbrella-type crab is Malus sargenti, delightful in a patio area or by a pool. All crabapples age good for jelly making.

Less common than any of these are Oxydendrum arboreum (Sour-gum), with health-like flowers in summer and fine colors in fall; Mespilus germanica (fruiting Medlar), artistic with twisting trunk and branches plus beautiful white summer bloom followed by edible fruits. Ginkgo biloba (Maidenhair-tree) is a strange sight with frilled green leaves, turning to clear gold in fall. Koelreuteria janiculata is another small tree flowering in summer and having clear yellow foliage in fall.

The only broadleaved evergreen tree of small stature for the garden is Arbutus unedo (the Strawberry-tree) related to our native Arbutus (Madrona).

The few trees mentioned and described do not exhaust the range suited to smaller gardens. They are suggestions to trigger your thinking. All are grown here and have been available at local nurseries, so here's hoping you can make your selection now while good planting weather remains with us.

PEANUTS

BROOM-HILDA

WIZARD OF ID

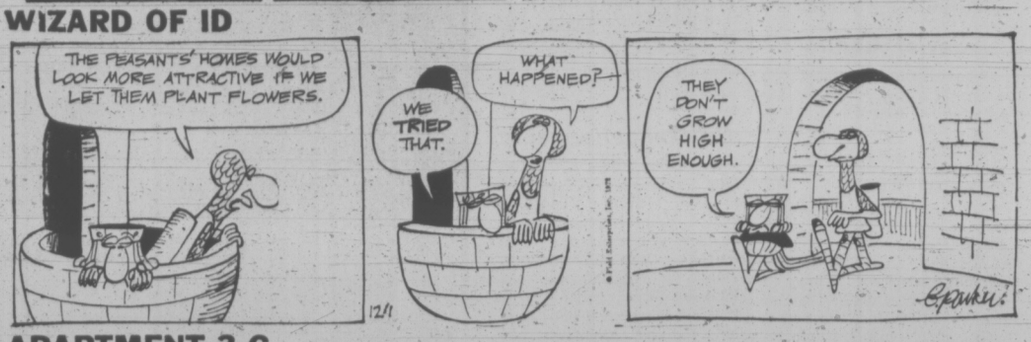

APARTMENT 3-G

MISS PEACH

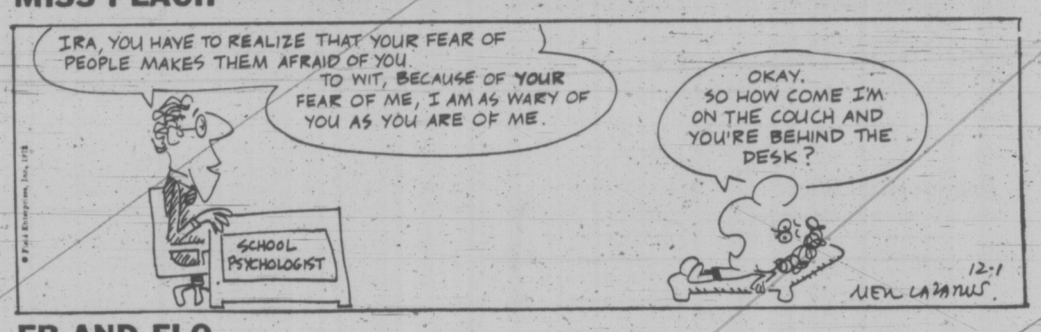

EB AND FLO

POLLY

NANCY

MUTT AND JEFF

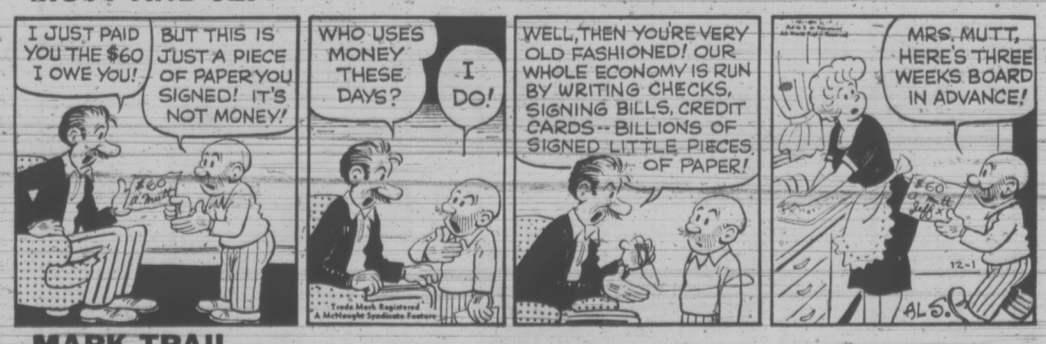

MARK TRAIL

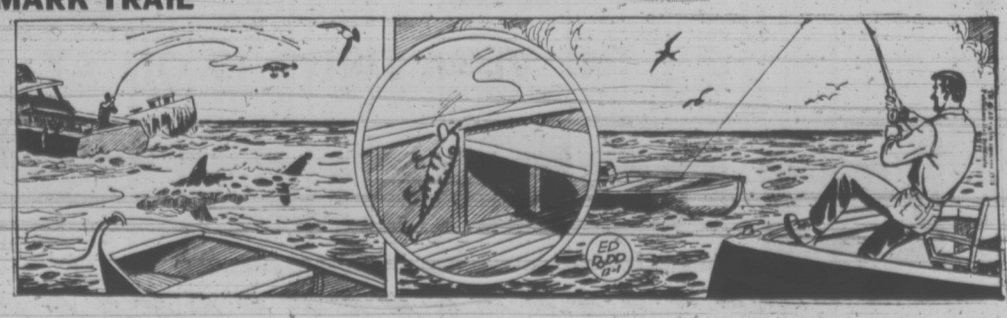

CRYPTIC CROSSWORD

ANSWER TO FRIDAY'S PUZZLE

ACROSS
7 Omega
8 Swilled
9 Justice
10 End Up
12 Instrument
15 Undeceived
18 Exact
19 Vanilla
21 Accents
22 Swell

DOWN
1 Conjecture
2 Geese
3 Magi
4 Ascent
5 Sinecure
6 Bladder
11 Paternally
13 Nicotine
14 Advance
16 Invest
17 Fleet
20 Nose

CLUES

ACROSS
1 The French doctor is small and woolly (4)
8 The makings of a stretcher, perhaps (10)
9 Bound in friendship with an abstainer who was in pain (8)
10 I fled to land in Asia (4)
12 What was written to the landlord? (6)
14 No robe for fairy king (6)
15 Strong dislike of coloured headgear (6)
18 Illustrious warrior has nothing on her! (4)
19 It is intended to contain strikers (8)
21 Solemnly declare the idiot was always eating (10)
22 Ancient queen was completely inactive (4)

DOWN
2 None different, however (3, 3, 4)
3 Gamble with letter — it's all Greek (4)
4 She owned a cleaning machine (6)
5 Do suit for broadcaster to work in (6)
6 Stress I should be in when there's a mishap (8)
7 Why mnemonic may be part-song (4)
11 Can't the directors understand it's open? (5, 5)
13 Amount of business often done by person who can't sleep? (8)
16 Put a little water in enclosure for mother animal (6)
17 Permit Prince Henry to be deadly (6)
18 Listen twice to cheer (4)
20 Take notice of the editor (4)

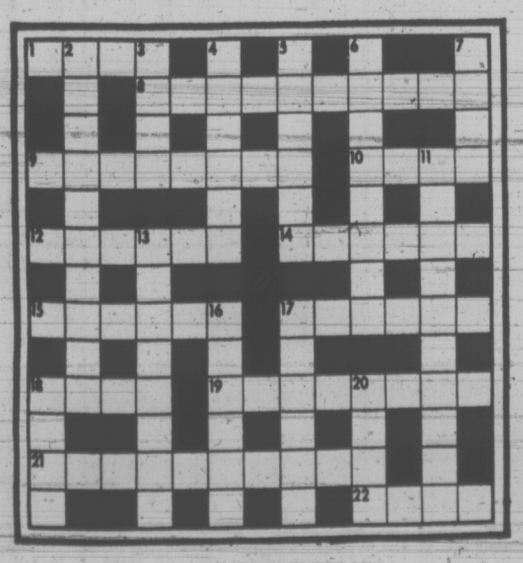

SOLUTION TUESDAY

The Bridge Expert

By FRED KARPIN

Today's deal is one of the classic "double dummy" problems in bridge. By "double dummy" is meant that you're allowed to look at all four hands as you try to work it out.

The problem was composed by the late Walter Duranty, one of the great journalists of our time. When he composed this problem in 1951, Mr. Duranty stated simply that the final contract was an impossible six spades, with South as declarer. Actually, there is no conceivable bidding sequence that could get South to a six-spade contract. So I have created an "impossible" sequence, which is based on the assumption that South had his nine and four of clubs mixed up with his spades; and, hence, thought that he possessed a six-card spade suit headed by the A-Q-J-10. Both sides vulnerable. South deals.

NORTH
♠ K
♡ A K J 9 8
◊ 7 6 5 4
♣ A K Q

WEST
♠ 6 5 4 3
♡ Q 10 2
◊ A Q 10 3
♣ 3 2

EAST
♠ 9 8 7 2
♡ 7 6 5 4 3
◊ -
♣ 8 7 6 5

SOUTH
♠ A Q J 10
♡ -
◊ K J 9 8 2
♣ J 10 9 4

The bidding:

South	West	North	East
1 ♠	Pass	3 ♡	Pass
3 ♠	Pass	4 NT	Pass
5 ◊	Pass	6 ♠	Pass
Pass	Pass		

Opening lead: Three of ♠.

For those who might want to try to figure out how South can fulfil his six-spade contract on his own power, take a few minutes off to study the four hands. For those who want the solution immediately, here it is.

Declarer wins the opening trump lead with his ace, after which he cashes three more trumps, gathering in the adversely-held pieces: On the last three trump leads, dummy's ace, king, and queen of clubs are discarded. Then follow four club leads, the board's four diamonds being discarded. South's fourth club lead is the four-spot, which East has no option but to win with his eight.

As can be observed, East's remaining five cards are five hearts. After having been put into the lead by the eight of clubs, East has no choice but to lead a heart, thereby trapping his partner's queen, and enabling dummy to win five heart tricks. Thus South comes home with his contracted-for twelve tricks: four spades, three clubs, and five hearts.

The reader will note that the slam contract could have been defeated immediately if West had opened his ace of diamonds at trick one, upon which East would have discarded a heart or a club. At trick two, West would then have led another diamond, which East would have ruffed. But it will also be noted that with the actual trump opening, the defenders couldn't have done a thing about preventing declarer from making twelve tricks as he played the hand.

FUN WITH FIGURES

By J. A. H. HUNTER

"Pythagoras, eh? Three, four, five. And 20, 21, 29. Sides of two right-angled triangles," said Ken, looking down over the boy's shoulder. "Is that homework?"

"Not really, Dad." Joe grinned. "Those are the two smallest right-angled triangles with the middle side one more than the shortest. I'm trying to find the next bigger one."

You try!

(Answer Monday)

Yesterday's answer: SHOES was 46094.

White House Tree Up

WASHINGTON (AP) — The U.S. national Christmas tree stands 70 feet tall and ready for adornment with more than 10,000 holiday decorations. The Englmann spruce from the Medicine Bow National Forest in Wyoming was erected Tuesday on the Ellipse, the grassy area south of the White House. The tree is to be lighted Dec. 15.

Norway's Mystery Sub: A Soviet U-2 Case?

By BERNARD NOSSITER
The Washington Post

OSLO — On the afternoon of Nov. 12, shortly before darkness fell, Mons Langeteig, a fisherman standing on the shore at Vangsnes, saw what looked like a periscope and a ripple of water from something moving below the surface. This was odd because Vangsnes is on the Sognefjord, 60 miles inside Norway.

That same night, the Vangsnes ferry's radar picked up the blip of an unidentified craft. A sailor insisted that he too had seen something strange moving through the water. Probably a whale, he was told. Perhaps, the sailor replied, But can you show me a whale with a periscope.

Soviet Control

What Langeteig and the sailor saw, according to authoritative Western sources, was a "W" or Whiskey Class submarine, produced by and almost surely controlled from the Soviet Union.

Precisely what the Whiskey was doing so deep in Norwegian waters can not be stated with certainty. But all its movements for 13 days in the peculiar structure that is the Sognefjord indicate that it was on a mission of intelligence and reconnaissance.

In the opinion of responsible military and diplomatic officials, the world has quietly passed through a U-2 crisis that could have jeopardized the conference on European security just getting under way in Helsinki and might even have damaged the growing range of East-West contacts. This did not happen, largely because the Norwegian military failed in its assigned mission to force the sub to the surface.

There are some indications, moreover, that the Whiskey was not the only foreign sub in the Sognefjord. Three days after the Whiskey's location was definitely established and attacked, contact was made with what appears to have been a second sub. The best guess is that it came in to help the first and serve as a decoy.

Killing Forbidden

The Norwegian government has a fixed procedure for such instrusions in peacetime. The military is forbidden to kill the vessel, a relative easy task with either a torpedo that homes in on its target or a ring of depth charges around the craft. Instead, the military is ordered to force the submarine to the surface, first by dropping hand grenades to sound a warning and then, two or three minutes later, dropping depth charge 300 meters from the craft. This procedure was repeatedly employed between Nov. 20 and 24.

But the Whiskey commander, probably a youngish man in his 30's, was apparently under orders to go down with his crew of 60 rather than surface in Norwegian waters. He ducked and dodged for four days, almost exhausting the batteries that power his engine.

On the night of Nov. 24-25, he dashed for the open sea and made it. As soon as he reached international waters, 12 nautical miles from the westernmost point, he was immediately picked up by NATO's airborne and subsurface surveillance. This was easy because the Whiskey now had to come to the surface to recharge its batteries and put out the snorkel capsule bringing in fresh air and getting rid of stale fumes. The NATO surveillance team then tracked the Whiskey past the straits off Copenhagen and back to the Baltic base from which it probably started.

No Announcements

Norwegian authorities carefully avoided announcing that the object in the Sognefjord was a submarine until Nov. 26, nearly two days after it left. This was done deliberately to avoid letting the Whiskey commander know that his escape had been spotted and his passage home tracked.

Norwegians are notably phlegmatic and Prime Minister Lars Korvald, an undemonstrative man even by local standards, was conscious of the international implications and told aides privately that he did not want to endanger the Helsinki talks. Whatever the embarrassment to the military, some officials here are clearly relieved that the effort to bring up the Whiskey did not succeed.

But the episode has troubled some of Norway's NATO allies and in confidential talks they are critical of Oslo's failure to employ more aggressive methods. They agree that it was wise not to sink the sub, but they believe that a sharper forcing technique should have been used.

The criticism is not directed at the well-regarded Norwegian military. It is aimed rather at what is seen as a lack of imagination on the part of Norway's political leaders who did not change the fixed procedure.

These Nato officials think that the episode reflects poorly on alliance defence and suggest at the very least a political insensitivity by the Russian military that can be matched only by the U.S. dispatch of a U-2 spy plane over the Soviet Union in 1960 on the eve of a Paris Big Four conference. That incident led to Nikita Khrushchev's walkout and the end of the meeting.

Much is unknown about the affair here, even the flag that the Whiskey was flying. A great deal, moreover, is being held secret because the Norwegian response to such a manoeuvre is thought to be one of the things that the Whiskey was sent to find out. What follows is as much as can now be gleaned from a variety of Western sources and in the face of rigorous security imposed at HUSEBY the grim, gray concrete headquarters of the Norwegian military.

Norwegian forces joined to hunt sub

The Sognefjord is a geological oldity, millions of years old, stretching 120 miles into Norway and thus a logical point at which to place concealed equipment aimed at Moscow or Leningrad. It is only 656 feet deep at the mouth but this shelf falls off to an astonishing basis, 3,937 feet in depth. It is bordered by mountains and glaciers, and the melting ice and snows feed fresh water into the fjord. This gives it a very special quality. It is composed of layers of salt and fresh water.

Ideal Hideout

A sonar beam is muffled in such non-homogenous waters. The Sognefjord, then, is an ideal place for a sub to hide and the Whiskey played it for all it was worth. Contact was made, then broken, then made again and broken again as the daring commander dodged back and forth.

The Whiskey is a 240-foot long affair, 1,031 tons, a medium range attack sub armed with torpedos. The Soviet Union, according to Jane's manual, has 142 and has sold a few others to the fleets of Poland, Bulgaria, Indonesia and North Korea.

Although no one here can or will identify the flag of the Sognefjord Whiskey, the supreme commander of the Norwegian forces, Gen. Zeiner Gundersen, has told the parliament's defence committee in private that the sub in all probability was from the Eastern bloc. Gen. Gundersen noted dryly that NATO forces had lost track of some Polish subs in the Baltic a few days before the Whiskey was spotted in the Sognefjord. Whether, for diplomatic purposes, it carried a Polish or Russian flag is regarded here as unimportant. These vessels are all under the operational control of Moscow.

Positive Identity

There is virtually no question about the identification of Whiskey class, despite stories of the otherwise. Every submarine has a characteristic signature, engine noise, the revolutions per minute of its propeller, and these can be identified by the sonar and hydrophone used by the Norwegian search force.

What was the sub doing in the Sognefjord? The most charitable explanation is that it ran into some trouble at sea and fled to the bottom of the deep basin for repairs. Once spotted, it declined to surface, even though innocent, lest an international incident develop.

No knowledgeable Western source here accepts that explanation. These officials point out that the Whiskey was too far inland before it was first spotted to have simply sought a repair haven.

The most plausible theory offered here suggest that the sub was on a spy mission. There may even be confirmation of this in the Pentagon at Washington. No outgoing messages from the Whiskey were monitored here. But there are indications that it received incoming traffic, perhaps from one of the many satellites Russia has launched over Norway. Those messages are recorded and decoded in Washington.

Four-Part Task

The Whiskey, it is thought, had a four part task:

- Inspection and verification — determine, whether a NATO country has placed underwater missiles inside the fjord aimed at the Soviet Union (the sea bed treaty only prohibits such devices in international waters). If not markers are located in the some other underwater target markers are located in the fjord to assist a western missile launching sub in wartime.
- Communications — how easy is it for a Soviet sub to maintain contact in such waters, particularly since the bordering mountains add an extra element of difficulty.
- Sonar conditions — given the mix of salt and fresh water, how easy is it for a Soviet or Western sub to escape detection.
- Defences — how quickly will Norwegian forces respond to such a penetration and what methods will they use.

Search Organized

The first visual sightings by civilians were promptly reported to the HUSEBY defence headquarters on Sunday evening, Nov. 12. Defence Minister Johan Kleppe was told the next day, and he telephoned the information to Prime Minister Korvald.

A search force was organized and it went into action on Monday, Nov. 13. It consisted of two Oslo class frigates or destroyer escorts, equipped with sonar, two Kobben class 450 ton submarines; one Orion anti-submarine war aircraft and a Norwegian helicopter, a relatively new tool here, used chiefly for rescue work.

On Nov. 20, the task force sonar electronic beams bounced off the Whiskey's hull in an arm of the Sognefjord, the Aurlandsfjord. The frigate Trondheim then invoked the standard procedure. Its crew first dropped overboard some hand grenades which could be heard by the men inside the Whisley. Next, the Trondheim dropped a depth charge. Although it was about 984 feet from the sub, the vibrations would have shaken the craft.

The sub, however, refused to surface and contact was broken. The Whiskey commander then began his run.

Wednesday, opening day of the Helsinki talks, the Trondheim tried something new. It released a TERNE rocket, a Norwegian device, but the resourceful Whiskey commander still would not rise.

At last during the night of Friday-Saturday, the Whiskey was spotted leaving Sognefjord for the open sea. Now Moscow could speak and it did. A Tass dispatch ridiculed the whole exercise but carefully avoided any flat denials that a Soviet-controlled sub had violated Norway's waters.

Military's Choice

Perhaps the biggest mystery in this curious affair is why the Russians did it, especially at this time. It is Moscow that has ardently sought the European security conference, chiefly to ratify the division of Germany. Even though the network of new treaties has virtually accomplished this aim, the Russians still seek confirmation of the status quo. Moreover, the Soviet Union is engaged in many other detente moves with the West, everything from a new round of talks to curb strategic arms to expanded trade. A sub surfacing deep inside Norway would have cast a cloud over all this.

The best explanation may lie in the observations of Soviet sources in other capitals. These sources point out that the Russian military, not unlike the American, is a powerful, free wheeling bureacracy that moves to a large extent under its own momentum. If an exercise had been scheduled for November in the Sognefjord, the explanation runs, the Soviet military would have been insensitive to the political authorities. In the view, the Soviet military was not trying to sabotage the security conference, no more than the masters of the U-2 12 years ago. The Russian military machine, it is suggested, may have simply been pursuing business as usual.

DOWN AND OUT
SPECIAL
HONDA
PEARSON
WORLD of PLEASURE

Woolco
Town & Country

Zip
The Good Time Camera This Christmas
12.88

The Polaroid camera girl will be in our store demonstrating the Zip and the complete line of Polaroid instant picture cameras

108 Film 4.73
107 Film 2.57
88 Film 3.73
87 Film 1.97

Instant Pictures Everyone Can Afford

Polaroid's new Zip uses low priced Type 87 black and white film. Although low in price, Zip has many features. There's a built-in photometer that reads "Yes" when the exposure is perfect. The Type 87 film and a shutter speed of 1/200th of a second enables the Zip to freeze any action. You never have to focus. Pictures in bright sunshine are sharp from 2 feet (great for close-ups!) to the horizon. And flash pictures are easy, too. The drop-in film pack loads in seconds without threading or winding. Try the low cost Zip yourself — it's an exciting kind of camera that makes instant photography more economical than ever!

"Polaroid" is the registered trademark of Polaroid Corporation, Cambridge, Mass., U.S.A.

PERSONAL SHOPPING ONLY, PLEASE! SHOP EARLY WHILE QUANTITIES LAST!

Woolco Department Stores
Division of F. W. Woolworth
Because We're Woolco... Your Shopping Costs You Less!
TOWN AND COUNTRY SHOPPING CENTRE, DOUGLAS ST. AND SAANICH
OPEN MONDAY TO FRIDAY, 10 A.M. TO 10 P.M. SATURDAY, 9 A.M. TO 10 P.M.

Test Drivers Wanted

We'd like to have you come in and test drive a Vega.
To find out for yourself what a neat little car it is.
To feel how well it handles.
To see how well it's made.
For the second year in a row now, Vega is **Car and Driver** magazine Readers' Choice as the Best Economy Sedan. That's quite an honor, but we'd also like your opinion.
Stop by. Test drive a Vega and tell us what you think.
There's no obligation. We just figure that you might be interested in a little car one of these days, and it might as well be the little car that does everything well.

FROM ONLY $2566
VEGA
CHEVROLET

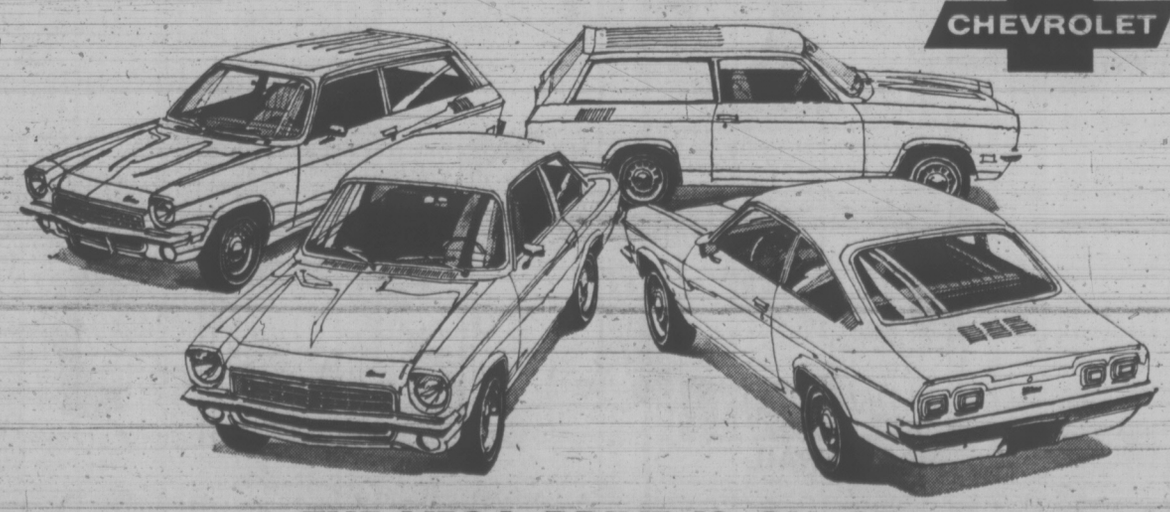

THE VEGA DRIVE IS ON AT
CORNELL
3050 DOUGLAS
Across from Mayfair
CHEVROLET — OLDSMOBILE
CADILLAC

Victoria Times
FRIDAY, DECEMBER 1, 1972 37
FOURTH SECTION

Nothing Improper In Building Rental

The Capital Regional District board was told Thursday there was nothing improper in its planned move next year from offices in the Bastion Square to the Simon Leiser Building on lower Yates Street, which is being renovated.

Board chairman Hugh Curtis said he is perfectely satisfied" with the arrangements for the new building.

The board's solicitors had been asked to make sure everything is "straightforward and above board and I regret controversy should come to this project which is commendable on all sides."

Earlier this week, former Victoria alderman Ian Stewart charged Mayor Peter Pollen with negotiating and signing a contract with the regional district in which he had a personal interest.

Pollen replied that the Simon Leiser Building is owned by a non-profit foundation of which he is a member but that he had no personal interest in the lease or the building. He said he had never received any financial gain from it, nor could he under law.

Thursday, Pollen told a regional board meeting it is "most unfortunate" that the Simon Leiser Building has been "made into a political football, in my opinion with a certain amount of malice."

The last regular regional board meeting Nov. 22 approved execution of a new lease of office space between the regional district and the Victoria Region Environment Enhancement Foundation which owns the building.

An executive committee report said the new lease was being recommended by solicitors to take the place of a previous lease which named Pollen and Gordon Reeson "as agents for a non-profit foundation which was to be created.

"This provision of the lease has now been undertaken and in the opinion of the solicitors it is preferable to executive a new document with the new foundation but on precisely the same terms and conditions as previously prevailed."

Approval will be sought from the minister of municipal affairs because the proposed 10-year lease is in excess of five years and must have ministerial approval.

BREATH-TEST PAPERS UPHELD

VANCOUVER (CP) — A certificate signed by the officer who conducts a breathalyser test in suspected impaired driving cases brought to court is sufficient proof of its contents, the B.C. Court of Appeal ruled Thursday in a decision awaited with particular interest by the legal profession.

The ruling could affect court procedure in future impaired driving cases.

The issue was brought before the B.C. Court of Appeal in a Crown appeal by Vancouver lawyer S. Martin Toy after two lower courts had ruled that the certificate by itself was not sufficient for court purposes.

A year ago a Nelson judge who was trying the case of a man arrested near Salmo for suspected impaired driving rejected the breathalyser certificate — presented by the Crown — on his interpretation of the relevant sections of the Criminal Code.

He held that the certificates could not be admitted as evidence of the man's blood alcohol content because the officer who made the actual test was not called to testify that he conducted such a test.

This ruling was later upheld in B.C. Supreme Court.

In the appeal, the B.C. Court of Appeal held that the certificate was sufficient under the Criminal Code, should have been held admissable by the provincial court judge and sent the case back to him to complete the trial.

A $300 Mistake In City Ballots

Because they wrongly describe aldermanic candidate Henry Bitterman as a "realtor," more than 21,000 Victoria city ballot forms will have to be reprinted — at an estimated cost of $300.

The term realtor can be used only by a member of the Canadian Association of Real Estate Boards, a spokesman for the Victoria Real Estate Board explained Thursday.

Bitterman is not a member of that organization.

The board lodged a formal protest with the city after the proclamation of municipal elections listed Bitterman as a realtor.

Ballots for the Dec. 9 election were later found to contain the same description.

Board president Eric Charman noted that erroneous ballots could result in an invalid election.

The altered designation will list Bitterman as "company president."

Bitterman himself said he was unaware the term realtor was patented, believing it to be a universally-accepted term meaning real estate salesman.

ROADMEN SPARE THAT TREE

A landmark dogwood tree at the Sooke-Metchosin cutoff will not be felled for road widening, Capital Regional Board representative R. M. Emery said today.

Emery said highways department officials have promised to spare the tree when they expropriate property owned by Ken Robinson, at 2266 Sooke Road.

Robinson had earlier complained to Emery that plans, shown him by the highways department, included blacktopping a strip of his land on which the tree stood.

8-Year Term For Trafficking

NANAIMO (CP) — Neil Kierby Seabrook, 19, of Quesnel, was sentenced Wednesday to eight years after pleading guilty to a charge of trafficking in heroin by selling one capsule of the drug on two occasions to RCMP undercover officers.

He was sentenced to five years concurrent after pleading guilty to breaking into a Quesnel home Aug. 7.

Loot in the break-in was about $15,000 in cash and cheques.

Cowood Man's Condition Fair

A 38-year-old Colwood man is in fair condition with internal injuries after a Wedneday night rush-hour collision with a power pole on Esquimalt Road.

Stanley Schwartz, 2753 Strathmore Road, underwent surgery in Victoria General Hospital following the crash on Esquimalt Road, west of Harbor.

Car damages were estimated at $1,000.

EGG PRICES

	Prod.	Whlse.
Grade A large	.46	.58
Grade A medium	.41	.53
Grade A small	.31	.43
Grade B	.28	.40

ELIGIBILITY 'A REAL NIGHTMARE'

Voter List Bias Charge Laid

Victoria aldermanic candidate Malcolm Anderson filed a formal complaint Thursday with the B.C. Human Rights commission, claiming race discrimination in Victoria's method of compiling its voters' list for the Dec. 9 civic election.

★ ★ ★

Anderson told a press conference he filed the charge under section 10 of the Human Rights Act which prohibit publishing of any notice indicating an intention to discriminate on the basis of nationality or religion.

He said his complaint concerned the city's practice of withholding from the voters' list new property owners with Chinese or East Indian names, until they prove their status as British subjects of Canadian citizens.

Anderson said the city has mailed about 1,000 letters to such persons, informing them they must provide the necessary proof before they can vote.

City clerk and returning officer Morran Waller agreed today that the etters have been sent, but said the list referred to does not include only persons with East Indians and Chinese names, but also those who appear to be of European and other origin.

Another city hall source explained that deciding on eligibility to vote is, from the administrative point of view, "a real nightmare."

Where some doubt exists as to a person's voting qualifications the returning officer has not only the right but the duty to ask for proof, as stipulated by the Municipal Act.

The official said short of checking on every single case the only real option open was some sort of "arbitrary" system such as listing names where some doubt existed.

★ ★ ★

"I don't think it's a matter of discrimination or anything else," he added.

Jack Sherlock, director of the Human Rights Commission, was unavailable for comment.

HORWOOD MAZDA
Let Yourself GO!
In a Low Mileage '72
COMPANY-OWNED CAR!
Save Hundreds
$ $ $ $ $ $

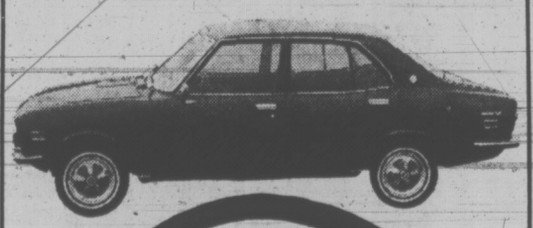

BALANCE OF NEW CAR WARRANTY

1600 SEDANS
2 ONLY—Orange; 3 ONLY—Red. All with radios and standard transmissions.

1800 COUPE (618 Model)
1 ONLY—Red; automatic and radio.
1 ONLY—Orange; automatic, radio and vinyl roof.

808 SEDANS
1 ONLY — Blue; standard transmission, radio. 1 ONLY—Blue with white roof. Standard transmission, radio.

1 Only—RX2 Rotary Sedan
Yellow with black vinyl roof. Radio.

1800 PICK UP
1 ONLY—Blue. Heavy Duty Bumper. West Coast mirrors.

HORWOOD MAZDA
810 JOHNSON at BLANSHARD 385-1451

Simpsons-Sears has everything for Christmas

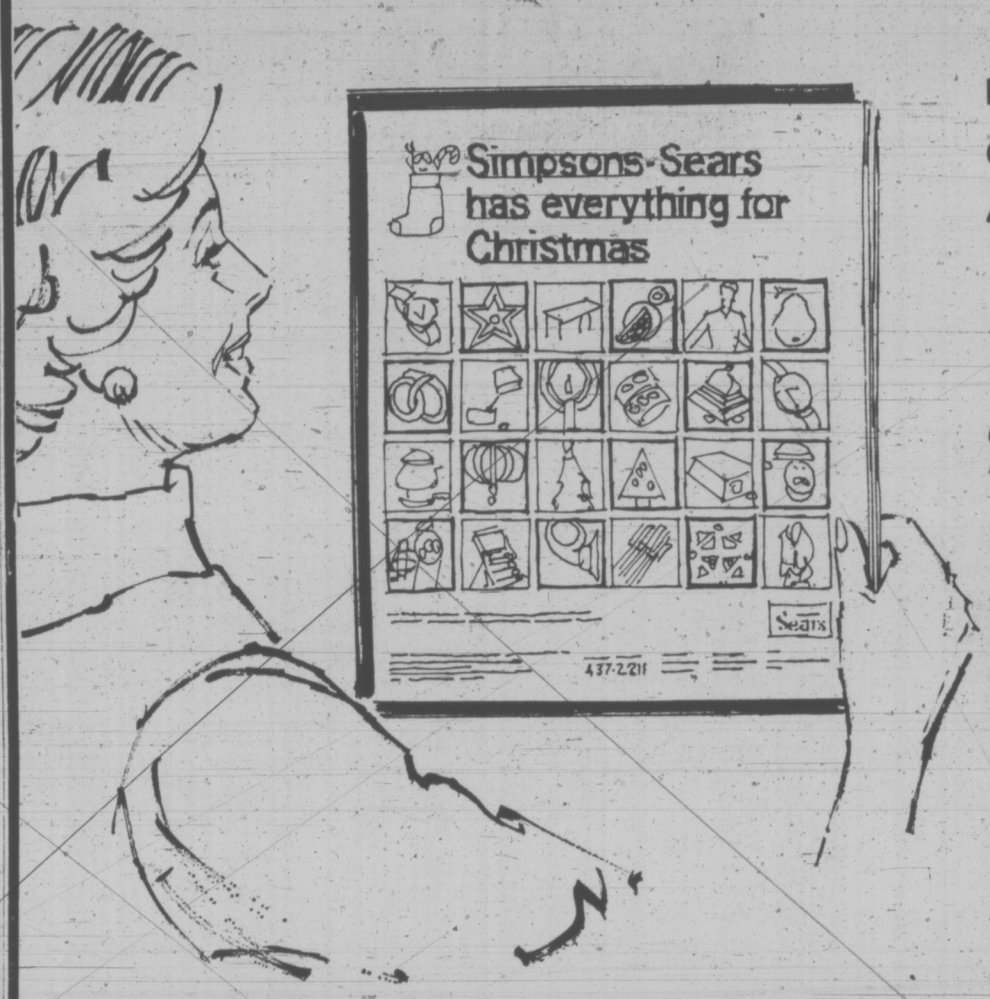

Re-Check Your Colourful 40-Page Flyer

SHOP SATURDAY NIGHT 'TIL 9

Open Every Shopping Day
9:30 a.m. to 9 p.m.
'Til Christmas

DOOR OPENING SPECIALS

On Sale at 9:30 a.m. Saturday
For One Hour Only
Personal Shopping Only
While Quantities Last

Men's Jacket
Water repellent, all-weather jacket with convenient zip-out lining. Collar. Navy, Brown and Beige colours. Sizes 36 to 46.
Sale Price, each 15.97
Personal Shopping: Men's Dress Clothing (45)

Boys' Terry Socks
Stretch terry socks in assorted solids and stripes. Sizes medium (7 to 9) and large (9 to 11).
Sale Price, pair 47c
Personal Shopping: Boys Wear (40)

Pantyhose
Kayser all-nude pantyhose. Assorted colors. Sizes petite, medium, medium tall.
Sale Price, pair 97c
Personal Shopping: Hosiery (75)

Men's Dress Shirts
Short sleeve dress shirts in polyester/cotton blend. Wash and wear. Sizes 14½ to 17 neck. Colours of White, Blue, Mauve and Pink 2.97
Personal Shopping: Men's Furnishings (33)

Supercity Set
Build your own city or farm buildings. Starter set includes 106 pieces and gives hours of fun for kids and dad.
Low Price, set 97c
Personal Shopping: Toys (40)

Coffee House Special
Beverage and delicious slice of yummy layer cake. Choose from Chocolate, Pineapple or Spice cake and have coffee, tea, milk or a soft drink with it.
Low Price 33c
Coffee House: Second Floor

Christmas Cards
Variety pak. 16 Cards in all. Choose from various paks. Sale Price, each 88c
Personal Shopping: Stationery (3)

Bar Set
A 41-piece bar set. Complete set includes 8 each 7-oz. wine glass, 12-oz. hiball, 4½-oz. champagne, 3¼-oz. cocktail, 7-oz. old-fashioned and one 1-oz. shot glass. Low Price, set 9.97
Personal Shopping: China, Giftware (35)

Vacuum Bags
For all makes of cleaners. Assorted quantities per pack. Require make and model number.
Sale Price 2 paks for 2.47
Personal Shopping: Vacuums (20)

Flatware
Odd pieces of stainless steel flatware from discontinued patterns.
Low Price 10 for 1.77
Personal Shopping: Jewellery (4)

Craftsman Tapes
¾"x10' Tape, locking power return. Graduated in 8ths and 16ths. Chrome case. Mylar-coated blade. Reg. 4.69 each. Sale Price, each 2.47
Personal Shopping: Hardware (9)

MagiCubes
Flash without batteries, for X-type instamatics. 3 Cubes per pak.
Sale Price, pkg. 1.27
Personal Shopping: Cameras (39)

Women's Umbrellas
Famous Knirps umbrellas. Telescopic, with flat design, in Brown, White, Navy, Red and Green.
Sale Price, each 8.99
Personal Shopping: Accessories (88)

Super Blade
Strong plastic construction fits over any hockey stick handle. Heat and curve. Reg. 59c. Sale Price, each 49c
Personal Shopping: Sports Centre (6)

Hockey Stick
Intermediate size, neutral blade. 47" or 48" length. Buy several to last the season. Reg. 99c each.
Sale Price, each 77c
Personal Shopping: Sports Centre (6)

Hockey Goal
Junior size goal, pre-strung nylon netting. 1" Plated tube construction. Reg. 7.99 each. Sale Price, each 5.97
Personal Shopping: Sports Centre (6)

Simpsons-Sears Hillside: 3190 Shelbourne Street. Lots of Free Parking . . . No Tickets, No Time Limit (12-17)

386-2121

CLASSIFIED ADVERTISING

Vancouver Island's Largest Shopping Centre in Print

386-2121

BOX REPLIES

All replies to private box numbers available from 8:00 a.m. to 6:00 p.m. Monday to Friday inclusive.

Victoria Press Box numbers available on request. Charge $1.50.

OFFICE HOURS

Classified Counter, 8:00 a.m. to 6:00 p.m. Business Office, 8:30 a.m. to 5:00 p.m. Monday to Friday inclusive.

• • •

OFFICE CLOSED SATURDAY

• • •

TELEPHONE HOURS

8:00 a.m. to 8:00 p.m. Monday to Saturday inclusive.

• • •

CLASSIFIED COPY DEADLINES

Regular classified advertisements may be placed at the counter, 8 a.m. to 5:00 p.m. on the day prior to publication, Monday to Friday inclusive. By telephone, 8:00 a.m. to 5:00 p.m., Monday to Saturday inclusive.

All classified semi-display copy must be in the possession of Victoria Press Ltd., 2621 Douglas Street by 12 noon, on the day prior to publication with the exception of that copy for Sunday Colonist must be in by 12 noon Friday.

FULL COVERAGE CLASSIFIED RATES

REGULAR CLASSIFIED LOCAL RATE

One day, 9c per word per day.
Three consecutive days, 8c per word per day.
Six consecutive days 7c per word per day.
1 6-pt. heading or white space allowed to be charged at 5 words.
Minimum advertisement 10 words and $1.00.
Each initial, sign, group or figures and abbreviation counts as one word.

SEMI-DISPLAY LOCAL RATE

Ads requiring a style other than that mentioned above will be charged by the measured agate line (14 agate lines equal 1 inch).
One day, 40c per line, $5.60 inch.
Three consecutive days, 35c per line, $4.90 inch.
Six consecutive days, 30c per line, $4.20 inch.

NATIONAL RATE AND OUT-OF-PROVINCE RATE

Regular classified, 10c per word per day.
Semi-display, 46c per line per day, plus 10% if both type sizes are used.

Birth Notices, $2.00 per insertion for standard message of 30 words or less, 8c each additional word or initial.
In Memoriam notices, Cards of Thanks, Death and Funeral Notices, not exceeding 12 lines, $3.50 first insertion and $2.65 subsequent insertions. Each additional line 35c daily.

Births, Deaths, in Memoriam Notices, Cards of Thanks Personals not accepted by telephone. Single paper rates on request.

SUBSCRIPTION RATES

Wherever carrier service is maintained, $3.00 per month.
By mail—
Canada, $3.50 per month, $10.00 per 3 months, $39.00 per year.
United States, $4.00 per month, Saturday Only—
Canada, 25c per copy, $13.00 per year.
United States, 30c per copy, $15.60 per year.
Commonwealth and Foreign rates upon request.
Mail subscriptions are payable in advance.
Authorized as second class mail, Post Office Department, Ottawa.
Member Audit Bureau of Circulations.

TERMS OF PUBLICATION

The Victoria Press Ltd. shall not be liable for non-insertion of any advertisement beyond the amount paid for such advertisement.
In the event of an error occuring the liability of Victoria Press Ltd. shall not exceed the charge for the space actually occupied by the item in question.
All claims on error in publication shall be made within 12 hours thereafter and if not made shall not be considered. No claim will be allowed for more than one incorrect insertion nor for errors not affecting the value of the advertisement.
All estimates of cost are approximate. Advertisers will be charged with space actually used.
All advertising copy will be subject to the approval of the Victoria Press Ltd., who reserve the right in its sole discretion to classify, reject or insert copy furnished.
Advertisements must comply with the British Columbia Human Rights Act which prohibits any advertising that discriminates against any person because of his race, religion, sex, colour, nationality, ancestry or place of origin, or because his age is between 44 and 65 years, unless the condition is justified by a bona fide requirement for the work involved.
While every endeavor will be made to forward replies to box numbers to the advertiser as soon as possible, we accept no liability in respect of loss or damage alleged to arise through either failure or delay in forwarding such replies, however caused, whether by negligence or otherwise.

CIRCULATION REPRESENTATIVES

Duncan, Chemainus— P. J. Rogers 746-6181
Lake Cowichan— P. Edwards 749-6771
Nanaimo— A. Lakey 753-2766

United States Representatives MATHEWS SHANNON and CULLEN, INC.
New York, Boston, Chicago, Detroit, Philadelphia, Pittsburgh, Cleveland, Syracuse, Charlotte, Atlanta, Cincinnati.

DUNCAN BUREAU

262 Station Street (Hamilton Electric Building) Office and telephone hours 1 p.m. to 5 p.m., Monday to Friday inclusive.
PHONE DUNCAN 746-6181

CLASSIFIED SERVICE FOR DUNCAN COWICHAN RESIDENTS

Classified Ads phoned in to our Duncan office 746-6181 before 3:30 p.m. will appear in the following day's papers

PHONE DIRECT 386-2121 TO PLACE YOUR CLASSIFIED AD

1 BIRTHS

CURRIER—Born to Mr. and Mrs. John T. Currier, 3098 Paisley Place, at Royal Jubilee on November 26, 1972, a 7 lbs. 2 ozs. boy. Thanks to Dr. Gough and Dr. Zedel and maternity staff. (Insured.)

FRASER—Born to Sue and Alan, West Burnside Road, at Royal Jubilee Hospital on November 28, 1972, a son, Stewart Alan. Thanks to Drs. Cooper and Gough and case room staff. (Insured.)

PIKE—Born to Chuck and Nancy, 685 Donavan Avenue, Victoria at Jubilee Hospital on November 27, 1972, a daughter, Careena Lynne, 7 lbs. 2 ozs.

QUIGLEY — Born to Mr. and Mrs. P. J. Quigley, 1941 Ashgrove Street, Victoria, B.C. at Victoria General on November 22, 1972, a daughter, Natasha.

5 DEATHS AND FUNERALS

CARNIE — At St. Mary's Priory on November 29, 1972, Dorothy Carnie in her 100th year. Born in Yorkshire, England, and a resident of Victoria since 1953. She is survived by two sons, John of Winnipeg and James of Sidney, B.C., three grandchildren, four greatgrandchildren.
Funeral services will be held in the Thomson and Irving Funeral Chapel on Monday, December 4, 1972, at 3:00 p.m. Rev. A. E. King officiating followed by cremation. Flowers gratefully declined. Donations to the Cancer Clinic, 857 Caledonia, would be appreciated.

DAVIES — On November 20, 1972 in hospital Gertrude Mary Davies formerly of Victoria B.C., age 88 years Survived by her sister Mrs. C. F. Hynes, Erie, P.A., nieces and nephews.
Private funeral service was held Thursday, November 23, 1972 at 1 p.m. in Nunn and Thomson Chapel, 10th Avenue and Cambie Street. Rev. G. Duncan Wilkie D. D. officiated. Cremation.

CLASSIFICATION INDEX

VITAL STATISTICS
1 Births
3 Card of Thanks
5 Deaths and Funerals
9 In Memoriams
10 Funeral Directors

NOTICES
14 Announcements
16 Catering, Banquets and Reception Rooms
20 Lost and Found
15 Coming Events and Meetings
11 Monumentals
18 Places to Visit
17 Restaurants

EMPLOYMENT
26 Female Help Wanted
21 Male Help Wanted
25 Male or Female Help Wanted
30 Situations Wanted Female
29 Situations Wanted Male
31 Situations Wanted Male or Female
27 Teachers Wanted

BUSINESS SERVICES AND DIRECTORY
36 Business Services and Directory

PERSONAL SERVICES
33 Bands, Musicians and Orchestras
40 Business Personals
43 Dancing
42 Education
71 Music Teachers
39 Personals
32 Trade Schools
38 Travel

MERCHANDISING
83 Aircraft
117 Antiques
78 Bicycles
80 Boats and Marine
65 Building Supplies
93 Cameras, Supplies and Photo Finishing
127 Chicks, Poultry, Hatching Eggs, Supplies
135 Farm Implements
12 Florists
60 Fuel
97 Furniture
122 Garden Supplies
99 Groceries, Meat and Produce
130 Heavy Equipment and Machinery
128 Livestock, Supplies and Events
100 Miscellaneous for Sale
103 Miscellaneous Wanted
109 Miscellaneous to Rent
77 Motorcycles
70 Musical Instruments
125 Pets and Supplies
96 Ranges, Stoves and Furnaces
92 Sporting Goods
115 Swaps
63 Timber
98 TV, Stereo, Radio Sales and Service
112 Wanted to Rent, Miscellaneous

AUTOMOTIVE
164 Auto Body Work and Painting
162 Auto Repairs, Service and Towing
168 Campers and Trailers
166 Cars and Trucks Wanted
150 Cars for Sale
151 Foreign Import and Sports Cars
169 Mobile Homes and Parks
149 New Car Directory
160 Parts, Accessories
158 Tires
154 Trucks and Buses
156 U-Drive and Auto Washing

ACCOMMODATION
185 Convalescent and Rest Homes
175 Hotels
178 Summer Resorts
181 Tourist Accommodation

RENTAL
201 Apartments to Rent, Furnished
200 Apartments to Rent, Unfurnished
203 Apartments Wanted
206 Duplexes to Rent
202 Duplexes Wanted to Rent
207 Furniture to Rent
215 Halls, Warehouses, Stores and Offices to Rent
197 Housekeeping Rooms to Rent
199 Housekeeping Rooms Wanted
211 Houses to Rent, Furnished
210 Houses to Rent, Unfurnished
212 Houses Wanted to Rent
190 Room and Board
191 Room and Board Wanted
193 Rooms to Rent
194 Rooms Wanted

FINANCIAL
155 Automobile Financing and Insurance
233 Mortgage Loans and Insurance
231 Mortgages for Sale
230 Personal Loans and Insurance
235 Wanted to Borrow

REAL ESTATE
280 Acreage for Sale and Wanted
240 Business Opportunities
241 Business Opportunities Wanted
300 Churches
247 Commercial or Industrial Properties
258 Condominiums and Townhouses
253 Country Homes and Properties
270 Exchange Real Estate
290 Farms for Sale and Wanted
263 Garages for Sale, Rent, Wanted
293 Gulf Islands Properties
250 Houses for Sale
255 Houses Wanted to Buy
295 Listings Cancelled
268 Listings Wanted
271 Lots for Sale
294 Mainland and Out of Province Properties
273 Property for Sale
274 Property Wanted
244 Revenue Property
245 Revenue Properties Wanted
285 Vancouver Island Properties
256 Waterfront Properties

NOTICE OF COPYRIGHT

Full, complete and sole copyright in any advertisement produced by Victoria Press Ltd. is vested in and belongs to, Victoria Press Ltd.; provided, however, that copyright IN THAT PART AND THAT PART ONLY of any such advertisement consisting of illustrations, borders, signatures or similar components which is, or are, supplied to Victoria Press Ltd. by the advertiser in the form of engravings, matrices, casts, etc., and incorporated in said advertisement shall remain in and belongs to the advertiser.

5 DEATHS AND FUNERALS

JEWSBURY — In Victoria, B.C. on November 29, 1972, Mr. Raymond George Woodward Jewsbury, age 35 years. Born in Tamworth, England and had been a resident of Victoria for the past 10 years, residing at 5265 Santa Clara Avenue, formerly of Edmonton, Alta. He leaves his wife, Olivia, and daughter, Gail, at home, mother, Mrs. Mabel Talbot, Victoria, B.C., aunt Mrs. Susan Nicholls and cousin, Mrs. Helen Campbell, Vancouver. The late Mr. Jewsbury served overseas during the Second World War with the P.P.C.L.I.
Service will be held in St. Peter's Anglican Church, St. Peter's Road at 3935 Quadra Street, on Monday, December 4, 1972 at 1:00 p.m. Rev. Ernest W. S. Gilbert officiating. Cremation. Flowers gratefully declined. Arrangements by the Sands Mortuary Limited.

PEARCE — On November 29, 1972 — Leonard Pearce of 3114 Harriet Rd., Victoria, B.C passed away of a heart attack. He is survived by his wife Mary, seven children: Brian, Mrs. G. Knox (Isabel), Sister Margaret Peace of Victoria, Jack of Duncan, Rod, of North Vancouver, Mrs. G. Wells (Monica) of Port Alberni, Mrs. L. Constantinesu (Leona) of Desse Lake, B.C., also 18 grandchildren and one greatgrandchild. Mr. Pearce retired as planer mill foreman with B.C. Forest Products, Victoria Sawmill after 40 years services in 1965.
Funeral mass was celebrated at 12:00 noon Friday, December 1st 1972 in St. Joseph's Church, 745 West Burnside Rd. Rev. Fr. B. Hanley officiating. In lieu of flowers donations may be made to the B.C. Heart Foundation. Arrangements through the Memorial Society of B.C and First Memorial Services Ltd.

The Lord is my shepherd: I shall not want.
He maketh me to lie down in green pastures: He leadeth me beside the still waters.
He restoreth my soul: He leadeth me in the paths of righteousness for His name's sake.
Yea, though I walk through the valley of the shadow of death, I will fear no evil: for thou art with me; thy rod and thy staff they comfort me.
Thou preparest a table before me in the presence of mine enemies; thou anointest my head with oil; my cup runneth over.
Surely goodness and mercy shall follow me all the days of my life: and I will dwell in the house of the Lord for ever.
PSALM 23.

8 CARDS OF THANKS

We would like to express our deepest and heartfelt thanks to all our neighbours and friends for their kind expressions of sympathy, cards and flowers during the loss of my husband and our father, John Zupanc. Special thanks to all those who offered comfort to my children while I was in Yugoslavia, to all those who sent flowers to Yugoslavia and to the Reverend D. F. Johnston for the lovely memorial service.
Mrs. Elizabeth Zupanc and Family.

9 IN MEMORIAM

FENWICK—In treasured memory of my dear husband, William who passed away December 1, 1952.
Twenty years since that sad day
When you, my dear, was called away;
Time changes many things along the way
But never the memory of this day.
—Ever remembered and so sadly missed by your loving wife Edith, also sister-in-law Lilian.

WHITNEY-GRIFFITHS—In loving memory of my dear wife, Nell, who passed away December 1, 1966.
Absent but not forgotten,
And God be with you
Til we meet again.
—Sadly missed by her husband, son Bernard, Elinor and grandchildren.

10 FUNERAL DIRECTORS

WE CARE
Dedicated to service
Sensible Prices
SANDS FUNERAL CHAPELS
VICTORIA 388-5155
SIDNEY 656-2932
COLWOOD 478-3821
DUNCAN 746-5215
LADYSMITH 245-2331
NANAIMO 753-2032
Your six community Chapels. Independent, Family Owned and Controlled. Sands since 1912.

McCALL BROS.
Funeral Chapels
1400 Vancouver Street
385-4465 — 385-4466 — 385-4467
A local firm for its entire 50-year history . . . a long tradition of personal service.
MONDAY
McWHIRTER, Mr. Archie
INQUEST
7:30 p.m.—FLORAL CHAPEL
TUESDAY
McWHIRTER, Mr. Archie
1:00 p.m.—FLORAL CHAPEL

THOMSON & IRVING
Funeral Chapel
Est. 1906—Formerly of Winnipeg
A Dignified and Understanding Service at Moderate Cost
PRE-NEED AT NEED
SHIPMENTS
1625 Quadra St. Phone 384-2612

CHAPLIN'S
FUNERAL CHAPEL
1155 Fort Street
Phone 384-5512 or 384-8626
Offering dignified moderate services for all. Geo. S. Cunningham, owner, manager.

HAYWARD'S CHAPEL
Ready to carry out the family's wishes, quietly, sympathetically, with efficiency and dignity.
386-3505
734 Broughton St.
REGINALD HAYWARD MGR.

FIRST MEMORIAL SERVICE
Undertakers for the Memorial Society of B.C. — 384-7041

11 MONUMENTAL

STEWART MONUMENTAL Works Ltd.
ESTABLISHED 1896
Memorial of Distinction
Marble fireplace and tabletops
1403 May St. 384-3452

MORTIMER'S MONUMENTS
ESTABLISHED 1877
"The Finest in Craftsmanship"
633 DAVID ST. 383-4421

12 FLORISTS

REAL FLOWERS FADE but THE MEMORY LASTS
Funeral Flowers expertly designed
WOODWARD'S FLORISTS
635 Fort 384-5614

14 ANNOUNCEMENTS

Memoriam donations to the CANADIAN CANCER SOCIETY are an appreciated mark of respect used exclusively for research, and should be taken, or mailed to 857 Caledonia Avenue, Victoria. Cards are sent to the bereaved, and an official receipt issued to the donor.

14 ANNOUNCEMENTS

WINNER OF THE B.C. ASSOCIATION of Non-Status Indians draw which was held in Prince George, November 19, is Judy Compton of Victoria. Seller of ticket — Mr. Bill King. Contact 479-6166.

HOUSEWIVES, JOB HUNTING and in aid of day care? Phone the Vic West Neighborhood Centre for qualified and comprehensive day care for 3-5 year olds at 384-1934.

15 COMING EVENTS AND MEETINGS

ESQUIMALT LIONS BINGO
O.A.P. HALL
GOVERNMENT STREET
FRIDAY, DECEMBER 1
STARTING TIME 7:30 P.M.
GUARANTEED GAMES $15
10th GAME $50
20th GAME $100
Proceeds for Esquimalt Lions Senior Citizens Lodge

FOR GROUP OUTINGS
B.C. Hydro charters are economical, fun, convenient
39 to 49-PASSENGER DE LUXE COACHES FOR LONG-DISTANCE TRIPS
PHONE 382-9261

AUXILIARY FOR THE RETARDED Christmas Fair, Saturday December 2, Kirk Hall, 680 Courtney St., 10:30 a.m.-4 p.m. Lunch, Afternoon Tea, Home Baking, Christmas Gifts, Nearly New Clothing, Toys, Books, Crafts by the Retarded.

CATS' PROTECTION LEAGUE Annual Christmas Tea and Bazaar. Saturday, Dec. 2, 2-4 p.m. Royal Canadian Legion Hall, 1616 Blanshard. Stalls of aprons, home cooking, superfluities, books and plants, Christmas gifts. Admission including tea, 50 cents.

ST. LUKE'S CHURCH ANNUAL Poinsettia Tea and Bazaar Saturday, December 2nd, 2:00 to 5:00 p.m. Church Hall, 3821 Cedar Hill X Road. Stalls of home cooking, needle work, Xmas gifts and novelties, etc.

16 PC. BIG BAND DANCE, NEW Year's Eve. Sanscha Hall, $15 couple includes hot chicken, etc. Dress optional. 10 p.m.-3 a.m. Limited 200 couples. Tickets, 598-3638, 385-5384.

ANNUAL CHRISTMAS BAZAAR, 2:00-4:30 p.m., December 2nd, Church Hall, 2625 Arbutus Road. Homebaking and Sewing, Boutiques, etc. Tea served. Cadboro Bay U.C.W.

LADIES AUXILIARY TO ESQUIMALT Legion No. 172 hostessing Beverage and Cheese Party in the New Legion, 622 Admirals Road, Saturday, December 2nd, 4 p.m.-7:30 p.m. Admission $1.50.

MYSTERY TOURS
Leaves V.I. Coach Lines Depot, at 1:30 p.m. Sunday, Dec. 3, return 5 p.m. $2.95 includes tea. 385-4411, 710 Douglas Street.

CATHEDRAL WOMEN'S PARISH Guild Bazaar and Tea, 912 Vancouver Street, Saturday, December 2, 2:00-4:30 p.m.

RUMMAGE SALE, 10 A.M. DECEMBER 2nd, Centennial Church Hall, Gorge at Government. Victoria Branch of C.S.F.

RUMMAGE SALE BY THE VICTORIA Centre of Psychic Science, Saturday, December 2, 10-4 at 821 Fort Street. Bring lots of change.

BINGO, SATURDAY, DECEMBER 2, 8 p.m., Prospect Lake Community Hall.

16 CATERING, BANQUET and RECEPTION ROOMS

INQUIRE TODAY ABOUT OUR Facilities for banquets, wedding receptions and staff parties. Plaza Restaurant, 1175 Douglas. 382-9631.

20 LOST AND FOUND

ADULT, FEMALE GERMAN Shepherd, black and tan, no collar. Very friendly, named Jenny. Area of Goldstream Park. Reward, substantial reward. Call 385-8224 days, 478-7471 nights.

ANYONE FINDING A CAMEO brooch, of great sentimental value, lost on Fort Street, between Quadra and Cook, please phone 479-1817 after 5:30.

LOST; OAKLANDS SCHOOL area. 4-month-old female black and beige puppy. Named Jenny. Phone 385-0128.

LOST; BLACK ANGORA CAT, Vicinity Transit and Central, Sunday, Nov. 26. Answers to "Trotty." 592-1022 or 592-7445

LADIES MULTI CHAIN GOLD necklace, Tuesday morning, between Fernwood and Hudson Bay. Sentimental value only. 384-6451.

LOST; ATTENTION DOCKYARD, white short hair, male cat, 7 months. Answers to Annie. 383-6270.

LOST: CARVING KNIFE AND pliers corner of Foul Bay and Oak Bay at 12:30 p.m Thursday. Finder please call 592-0365.

LOST: LADY'S GOLD SIGNET ring with family crest, Estevan Shopping Centre — Willow Way. Reward. 592-6626 or 592-7700.

LOST: NOV. 24, DOWNTOWN area, gold bracelet, inscribed Regina to Evelyn. Call 386-1554, evenings.

LOST RED 2 WHEEL HAND dolly, vicinity University and 10 Mile Point area. Reward. 478-2174 or 386-6116.

LOST: ADMIRALS-ESQUIMALT, 6 month old female Siamese kitten. Reward. 388-9779.

LOST: WILLIAM HEAD ROAD, black Lab, male, 8 years, Sam. Licence 130364, 478-6864.

FEMALE APRICOT POODLE lost in Spencer Road vicinity. Reward. 478-1958.

4½-MONTH-OLD ST. BERNARD puppy, lost Mt. Tolmie area. $20 reward. 477-5694.

LOST: SET OF KEYS, BURNside-Harriett area, urgently needed. 384-0901.

LOST: LADY'S WRISTWATCH, black strap, downtown district, Reward, 386-6432.

LOST IN THE VICINITY OF OAK Bay Village lady's watch. Reward. 598-1479.

LOST YOUR PET? HOMES wanted, found. SPCA. 388-6627.

HAVE YOU LOST YOUR CAT? Homes wanted. CPL. 598-5731.

LOST: LARGE GOLD BROOCH Reward. 477-9227.

21 MALE HELP WANTED

ADVERTISEMENTS IN THIS CLASSIFICATION MUST COMPLY WITH THE BRITISH COLUMBIA HUMAN RIGHTS ACT SEE COLUMN 1

REALTORS

We have openings for two active sales representatives in our Hillside Shopping Centre Office. We offer you a generous commission split, expense allowance and the opportunity to work out of a small congenial office, with one of the highest pedestrian counts in greater Victoria. If you are a self-starter and determined to be a success in your chosen vocation, we would like to hear from you! All inquiries in strict confidence. Call: H. Hegen at 388-5451.
NATIONAL TRUST
1280 DOUGLAS ST.

IF YOU HAVE UNDERDEveloped sales ability and would like to earn while you learn, call 386-6393.

21 MALE HELP WANTED

ACCOUNTING CLERK I
for the Comptroller-Treasurer's Department
CITY OF VICTORIA

Salary — $517-$628 per month (1972 rates)

Under direct supervision to maintain and control a variety of subsidiary ledger accounts of revenues and expenditures in the Office of the Comptroller-Treasurer. Prepares financial reports on standardized forms for review by a superior and assists in the preparation of statistical and financial reports on a weekly and monthly basis.

High school graduation including or supplemented by bookkeeping and typing is required and preference will be given to those applicants having some actual bookkeeping or office experience.

Applications in writing, stating age, experience, qualifications and telephone number, or on forms provided in the Personnel Department, will be received by the Personnel Director, City Hall, not later than Noon, Tuesday, December 5th, 1972.

WANTED
SERVICE SALESMAN
for
Leading IMPORT dealership.
DUTIES:
Customer reception.

QUALIFICATIONS:
Knowledge of new car warranty procedures. Personality and ability to work for and with people.

Ability to use own Initiative.

Work with minimum supervision.

Salary depending on experience.
Full fringe benefits
Apply in writing
P.O. Box 1234 Victoria.

$600 PER MONTH
For six-month training period applicants must:
1. Be over 21 years of age.
2. Have late-model car.
3. Have successfully completed Grade 12, if under 28 years of age.
4. Have a desire to earn a better than average income.

BLOCK BROS. REALTY LTD. OFFERS:
1. Prelicensing program.
2. Excellent sales training program.
3. Good opportunity for advancement.
4. Higher earnings than you have ever enjoyed before.
5. Guaranteed income for training period.
JOIN THE BLOCK BROS. TEAM
Call
COLWOOD, S. DOUGAL, 478-5561
SHELBOURNE, B. BINGHAM 477-1841

WOODS FOREMAN

A medium sized operation, located within thirty minutes flying time of Vancouver, requires an experienced supervisor for it's yarding, loading and hauling crews consisting of up to forty men.

Good starting salary and fringe benefits with excellent camp facilities.

Apply giving details of past employment to.
Victoria Press Box 380

SALES OPPORTUNITY

Aggressive, well-organized, representative required by well-established life insurance company for Vancouver Island. Some knowledge of new tax laws an advantage. Excellent salary and commissions with 2-year development plan and fringe benefits.
BROCKTON
Employment Agencies Ltd.
1281 West Georgia,
Vancouver 5,
687-1478.

GENTLEMEN!

Let me teach you how you can earn executive income (commission plus bonus) selling Real Estate. Just for fun call me now, you may be pleasantly surprised how easy Real Estate can be with the right teacher. Eric Saffer — Sales Training Manager, Wall and Redekop Realty Ltd., 1820 Blanshard. 386-8321.

LOCAL BANK OFFERS MANagement training program, with a good salary, to consumer credit officers with between 6 months and 3 years experience with a finance company or bank. Please phone Mr. Molnar, at 388-4441.

REQUIRED: AN EXPERIENCED hotel receiving clerk. Applicant must be a mature and conscientious worker. Rate of pay $2.35 per hour. Please call 384-5181, 9 a.m.-12 p.m., Monday through Friday.

CARPENTER
Fully qualified with experience in field and shop work required by small contractor. Partnership opportunity for right man. 386-0130 evenings.

SECURITY SALESMAN WANTED for direct sale of new issue of rapidly expanding western Canadian manufacturer. Write Victoria Press Box 391.

PROFESSIONAL BOAT BUILDER wanted for casual work evenings and weekends. All replies confidential. 384-5060, 8 a.m.-4:30 p.m.

TAXI DRIVERS
Full or part time. Apply C and C Taxi Company, 906 Government, 385-2100.

WANTED: BICYCLE MESSENger for city delivery, full-time employment. Imperial Optical, 817 Fort Street.

A MATURE ORDERLY FOR A private hospital immediately. Victoria Press, Box 344.

NEEDED MEN TO PUT UP fences, by contract. Good Shepherd Shelter, Mill Bay. 743-5569.

WANTED: FALLING CONTRACtor. Saanich Arm Logging. 478-4460.

QUALIFIED AUTO PAINTERS and helpers. Apply Victoria Press, Box 384.

WANTED: EXPERIENCED FINishers. 386-0286.

MAN TO DO FURNACE DUCT work. Phone 479-7769.

NEAT MAN WITH CAR FOR ODD jobs. Apply 906 Hillside.

25 MALE OR FEMALE HELP WANTED

ADVERTISEMENTS IN THIS CLASSIFICATION MUST COMPLY WITH THE BRITISH COLUMBIA HUMAN RIGHTS ACT SEE COLUMN 1

STEP UP TO A BETTER FUTURE

Do you want financial security and independence? Let me show you how you can earn thousands of dollars selling Real Estate. An interview today could change your entire future. If selected you will be given complete on-the-job training in a program which is considered one of the best in the Real Estate industry. It includes field work, study courses, as well as formal schooling. Through this program men and women without any prior experience have become successful sales people. For further information and an interview call Eric Saffer, recruiting and sales training manager, Wall and Redekop Realty Ltd., 1820 Blanshard Street, 386-8321.

25 MALE OR FEMALE HELP WANTED

START YOURSELF ON THE way to a highly rewarding professional sales career with the largest financial company of its kind in Canada. Our Career Establishment Program will provide you with comprehensive training and a stable Minimum $150 per week through your 1st 18 months — provided you maintain a minimum standard of easily obtainable objectives. Extra commission too. Successful career representatives are rewarded with especially high income. Other benefits include: profit sharing, stock purchase program, group insurance . . . and more. You may qualify if you are ambitious, willing to work hard, over 25 and bondable. Call Mr. Jenson, 388-4234 for a confidential interview.

LOCAL FIRM OF CHARTERED accountants has openings for individuals with recognized accounting degrees and for students at all levels of training for various accounting designations. Salary commensurate with experience and proven initiative. Full details of education and qualifications requested. Please state present salary and salary expected. Our staff is aware of this advertisement. Reply to Victoria Press, Box 373.

REAL ESTATE CAREER

If you are sales minded, tired of dull routine and want a career rather than just a job, dial 598-1413 for recorded message on the facts.
JACK MEARS
OAK BAY REALTY LTD.
727 Johnson St.

WANTED, RESPONSIBLE CAREtaker for estate type island. Must be good gardener, able to handle men, understand operation and maintenance of boats and other equipmen on island. Wife must be willing to do cleaning occasionally in owners house, guest house or yacht. Will be paid extra for this. Write full particulars Box 2272, Sidney, B.C.

REQUIRED ARCHITECTURAL draftsman. Applications in writing only. Please include resume of experience and salary expected. Work folio or brochure requested upon contact. Reply to Victoria Press Box 389.

MATURE COUPLE REQUIRED immediately to caretake 16-suite apartment block in most desirable location in Oak Bay, opposite Marina.
PEMBERTON, HOLMES LTD.
384-8126 J. W. DOWNER 383-3865

IT'S NEW, EVERY HOUSEHOLD needs one. High straight commission. Full or part time, work from home. Send resume, all inquiries kept confidential. Manager, Thriftex Services Corporation Ltd., Box 4071, Station A, Victoria.

GUITAR TEACHER WANTED. Must have musical background, tidy and presentable to the public. Good position for right party. Apply Victoria Press, Box 328.

SHIFT WORKERS AND HOUSEwives — Do you need extra income? Call Watkins, 1406 Hillside or 384-2223.

BOYS AND GIRLS, 10 YEARS and up—needed for Star Weekly routes. Write P.O. Box 542, Victoria, B.C.

PART TIME MANAGING COUple for motel. References necessary. Semi retired. Victoria Press, Box 374.

26 FEMALE HELP WANTED

ADVERTISEMENTS IN THIS CLASSIFICATION MUST COMPLY WITH THE BRITISH COLUMBIA HUMAN RIGHTS ACT SEE COLUMN 1

LADIES!

Let me teach and show you how you can earn executive income (commission plus bonus) selling Real Estate. Just for fun call me now, you may be pleasantly surprised how easy Real Estate can be with the right teacher. Eric Saffer — Sales Training Manager, Wall and Redekop Realty Ltd., 1820 Blanshard. 386-8321.

ASSISTANT MANAGER REquired for sales. Will train right woman. Must be slim and have good appearance, be quick witted and have a very strong and outgoing personality. Free and willing to give total commitment to a much better than average career. Please do not apply unless you fit the above qualifications. 383-5804.

HOUSEKEEPER WANTED FOR doctors' household. Three children, ages 3-8 years. Applicant should be looking for long-term position, capable of affection for children and able to run a household. Write to 2331 McBride Crescent, Prince George, B.C. or phone collect Area Code 604-593-5562 after 7 p.m.

PERMANENT EMPLOYMENT, light clean, maintenance duties, in commercial office buildings, 4-5 hours 5 nights each week. Positions available in both outlying and downtown areas, no experience required. Work record and references to Victoria Press, Box 393.

TYPIST-SECRETARY REQUIRED for materials research laboratory. Prefer junior matric including some education in sciences. Duties largely involve typing technical material. Salary from $4600. Apply in writing, to Defence Research Establishment Pacific, FMO Victoria.

AVON CALLING

A GOOD SPARE TIME INCOME can be yours as an Avon representative. Many earn an estimated $40 weekly or more. Want more information? Call: Mrs. S. Burkinshaw 384-7345.

FRONT DESK CLERK

Must be experienced on N.C.R., Telex-steno experience desirable. Please call Mr. Williams 386-1422 between 9 a.m. and 5 p.m.

LOCAL FIRM REQUIRES FULL time cashier, should be familiar with accounts receivable, able to do some typing and filing. Please reply giving qualifications and previous experience to Victoria Press Box 379.

PLEASANT, RELIABLE, EFficient domestic help, 6-8 hours per week, for mother of 4 children, 2 boys at home. No babysitting required. No transportation provided. Call Mrs. Cox, 477-5538, 4-6 p.m.

MATURE BABYSITTER REquired in my home, Amity Drive-Sansbury School area for 2 school-aged children; 2-3 hours daily, Monday to Friday, full days occasionally. 656-2528.

IMMEDIATELY, CAPABLE middleaged housekeeper with practical nursing experience. One adult, one invalid. Sleep-in. Private room and bath. Local references please. 383-0147

LADY WITH CAR TO WORK SEVeral afternoons per week with established carriers for National Publication. Excellent remuneration. Reply P.O. Box 542 or phone 384-0597 for interview.

PART-TIME RECEPTIONIST with some knowledge of typing and bookkeeping. Required immediately, 4 afternoons a week. Hours 1-5. Phone 385-4313 during office hours.

PART TIME SALES PERSONNEL for lady's wearing apparel store. Experienced only need apply. Mary Constance Dress Shop, phone mornings only. 383-4932.

KINDLY LADY TO CARE FOR 2 pre-schoolers, in Cook-Maplewood area. My home or yours, $80 a month. Only very reliable need call. After 6. 384-7689.

WOMAN TO CLEAN APARTment in Oak Bay, 2-3 hours twice monthly. Must be thorough and be able to work independently. 598-3188.

OCCASIONAL DAY TIME BABYsitter required. Own transportation. Gordon Head. 477-8586.

RELIABLE SITTER, MY HOME, 478-2505 call between 6 and 9 p.m.

26 FEMALE HELP WANTED

CLAIMS WOMAN
Experienced in handling insurance claims and general office procedures. Contact Mr. Mahony at 386-6164.

MANAGEMENT POTENTIAL
Hair stylist wanted for downtown salon, top commissions paid, plus bonuses. 388-4532.

LADY MANAGERESS REquired, must be experienced in ladies' ready-to-wear. Age 35-40 preferred. Victoria Press, Box 398.

WANTED — INTELLIGENT EXperienced girl, part time, for service meat counter. Karl's Market, 253 Cook Street.

MOTEL CHAMBERMAID. MAture, weekends and holidays. Apply in person Motel View Royal, 301 Island Highway.

LEGAL SECRETARY WITH MInimum of 2 years experience in conveyancing. Pearlman and Lindholm 386-1463.

LOVING CARE FOR 16-MONTHold boy Hillside and Quadra area. Our home. Phone 382-2854 after 5:30 p.m.

LOCAL BANK HAS OPENING for experienced teller. Salary commensurate with experience. Apply in writing to Box 1087, Victoria.

EXPERIENCED SPARE TIME cook for Wednesay and Thursday. Oak Bay Newport Guest House. 598-3812, 598-4445.

RESPONSIBLE PERSON REquired to fill staff vacancy in specialized Rest Home, phone 658-5070 10 A.M.-7 P.M.

IF YOU THINK YOU CAN SELL or would like to learn and get well paid for it, call manager at 384-6393.

PENSIONER, HOUSEKEEPER for elderly gentleman. Comfortable accommodation. Remuneration. Interview. Victoria Press Box 382.

COMPANION HOUSEKEEPER for lady, 5 hrs. daily, weekend free, car essential, 658-8618 after 5 p.m.

PART-TIME BABY SITTER, your home, close to Glanford School. 479-6213.

MATURE ENERGETIC WOMAN for delicatessen work. 30-40 hours. Apply 775 Fort St. 9-11 a.m.

SINGLE LADY REQUIRES housekeeper, non-smoker live-in, good salary. 384-7370.

EXPERIENCED, BANK OF COMmerce, discount clerk required. 388-7802, Mr. Chambers

LIVE-IN BABYSITTER FOR small child. Room and board plus small wage. 477-8497.

WANTED, MATURE EXPERIenced waitresses for downtown restaurant. Phone 382-1289.

29 SITUATIONS WANTED MALE

DUTCH LANDSCAPER
Complete gardening and landscaping service including cleanup, rearranging, pruning, tree removal, rock walls, stone work, fencing, decorative carpentry, supply of nursery stock, designs, etc. 386-1541.

PAINTING — DO IT NOW! Winter rates: interior, exterior. Motels, hotels, restaurants, homes and warehouses. References. 384-0827.

2 JOURNEYMEN PAINTERS, 40 years' combined experience, will work for any fair wage. You name your price. Try us. 384-3434, 478-1254.

EXPERIENCED AUTO FRONT end alignment mechanic requires steady employment. Available in Victoria early January. Victoria Press, Box 384.

HANDYMAN: PAINTING, GUTters cleaned, outdoor Christmas lights installed. Anything. Call Wesley, 384-0912.

MAN WITH PANEL TRUCK, basements and yards cleaned up, general handyman work. Reasonable rates. 382-0846.

BUILD-REPAIR-REMODEL
Additions, alterations, kitchens, bathrooms, panelling, insulating, drains, etc. 386-9930.

MAN WITH TRUCK
Clean-up, haul away, tree falling and removal. Fast, cheap and dependable. 385-0682.

24 HOUR SERVICE
Any job, anytime, any place. Reasonable rates. 598-4551.

DUTCH GARDENER. CLEAN ups, pruning, evergreen clipping, digging. 385-6601.

JANITOR OR OFFICE WORK OR photostat duties needed by R. T. McClellan. Call 384-1221.

LIGHT MOVING, PICKUP AND delivery, $5 hourly. Phone 383-1773 anytime.

YOUNG MAN WANTS CONstruction work. Experienced brick layers helper. 388-6365, days.

ENERGETIC MAN WILL DO any type of work. 385-6360, 2-7 p.m.

ODD JOBS. STONEWORK, brickwork, cement work, roofing, e

YOUR HEALTH: Dr. Walter Alvarez

Advantages of Meals on Wheels

In the Journal of the American Medical Association, I read that all over the country, townships, churches and several private groups are forming Meals-on-Wheels programs,i nwhich they deliver meals to handicapped and often elderly and shut-in people who, without the delivered meals, would have to go to the hospital.

Sometimes, as with an elderly diabetic, the person needs a special diet, and other types of diets, such as soft, bland, and salt-poor, can be arranged also. Naturally, it is much cheaper each day to send food to a handicapped person in his home than to put him in a hospital bed.

Mr. David G. Blackburn, who runs one of these delivery services at the Scioto Memorial Hospital in Portsmouth, Ohio, says that it costs $2 a day to provide two meals for a patient in his own home, while it costs $70 a day to care for him in a hospital. What makes the Meals-on-Wheels service so reasonable is that usually some group of kindly women does the work.

For instance, a group called Church Women United in Portsmouth raised $2,000 to buy a microwave oven, and then the food was delivered by some 20 volunteers. Each meal costs the Scioto Hospital 80 cents. Each person supplied with food pays $1 a meal, and the 20 cents goes to help persons who are unable to pay anything. Some of the recipients are referred by physicians. As yet, no federal or state money is available, but plans for such aid are being made.

As Mr. Blackburn says, "We provide meals to anyone who needs them, regardless of financial position. However, poverty isn't the only reason for improper diet. It can be something as common as severe arthritis, senility, diabetes, or what we call the tea-and-toast syndrome — a lack of good nutrition."

I am much in favor of any kind of service that will allow older persons, or anyone, to stay at home rather than go to a hospital. I read that in Chicago, there are 14 programs for home-delivered meals. What is hopeful is that more and more such services are being instituted.

TV PROGRAM LISTINGS

EVENING

CBUT—2 Vancouver | KOMO—4 Seattle | KING—5 Seattle | CHEK—6 Victoria | KIRO—7 Seattle | CHAN—8 Vancouver | KCTS—9 Seattle | KTNT—11 Tacoma | KVOS—12 Bellingham | KTVW—13 Tacoma

6 P.M.
2—Lucy Show
4—News
5—News
6—News
7—News
8—News
9—Meet the Arts
11—Jeannie
12—To Tell the Truth
13—Name of the Game

6:30 P.M.
2—Hourglass
4—News
5—News
6—News
7—News
8—News
9—Book Beat
11—That Girl
12—News
13—Name of the Game

7 P.M.
2—Hourglass
4—To Tell The Truth
5—Truth or Consequences
6—Gunsmoke
7—You Asked For It
8—Brady Bunch
9—Special continued
10—Arts Calendar
11—Beverly Hillbillies
12—Let's Make A Deal
13—Name of the Game

7:30 P.M.
2—Dick Van Dyke
4—Viewpoint
5—Hollywood Squares
6—Gunsmoke
7—Thrillseekers
8—Sonny and Cher
9—Wall Street Week
10—Focus on Children
11—What's My Line?
12—Maude
13—Movie: Kiss and Kill

8 P.M.
2—M-A-S-H
4—Santa Claus Cartoon — Special
5—Sanford and Son
6—M-A-S-H
7—Sonny and Cher
8—Sonny and Cher
9—Washington Week
10—Focus on Children
11—Dragnet
12—Medical Centre
13—Movie continued

8:30 P.M.
2—Allin the Family
4—Special continued
5—Little People
6—All in the Family
7—Sonny and Cher continued
8—Movie: Couple Takes a Wife
9—Just Generation
10—All About Curling
11—Merv Griffin
13—Movie continued

9 P.M.
2—Tommy Hunter
4—Room 222
5—Ghost Story
6—Tommy Hunter
7—Movie: Bigger Than Life
8—Movie continued
9—Masterpiece Theatre
10—French Program
11—Merv Griffin
12—Movie: Up the Down Staircase
13—Movie Continued

9:30 P.M.
2—Tommy Hunter continued
4—Odd Couple
5—Ghost Story
6—Tommy Hunter continued
7—Movie continued
8—Movie continued
9—Masterpiece Theatre
10—U.N Achievements
11—Merv Griffin
12—Movie continued
13—Prisoner

10 P.M.
2—To See Ourselves
4—Love, American Style
5—Banyon
6—Love, American Style
7—Movie continued
8—FBI
11—News
12—Movie continued
13—Prisoner continued

10:30 P.M.
2—Tommy Banks
4—Love, American continued
5—Banyon continued
6—Love, American Style
7—Movie continued
8—FBI continued
11—News
12—Movie continued
13—Ghost and Mrs. Muir

11 P.M.
2—News
4—News
5—News
6—News
7—News
8—News
11—Movie: Carry on Sergeant
12—Movie continued
13—Virginian

11:30 P.M.
2—Movie: Star Maker (11:50)
4—Comedy Special
5—Johnny Carson
6—News
7—Movie: Man Made Monster
8—News
11—Movie continued
12—Movie continued
13—Virginian

12 MIDNIGHT
2—Movie continued
4—Special continued
5—Johnny Carson
6—Movie: Couple Takes a Wife
7—Movie continued
8—Movie: Eve Creatures
11—Movie continued
12—Movie: Yesterday, Today and Tomorrow
13—Virginian

12:30 A.M.
2—Movie continued
4—Movie: Dr. Jekyll and Mr. Hyde (1:00)
5—Johnny Carson
6—Movie continued
7—Movie: Night of Blood Beast
8—Movie continued
11—News; Sports
12—Movie continued
13—Movie: Glass Wall

ALL TIMES ARE LOCAL

CHANNELS RESERVE RIGHT TO MAKE LAST-MINUTE CHANGES

EARLY SATURDAY

8 a.m.
2—French Program
4—Osmonds
5—Pink Panther
7—Bugs Bunny
8—Grey Cup Parade
12—Tennessee Tuxedo

8:30 a.m.
2—French Program
4—Cartoon Movie
5—Hound Cats
7—J. P. Patches
8—Parade continued
12—Sabrina

9 a.m.
2—Grey Cup Parade
4—Cartoon Movie
5—Roman Holiday
6—Grey Cup Parade
7—Chan Clan
8—Parade continued
12—Chan Clan
13—Contract

9:30 a.m.
2—Parade continued
4—Army-Navy Football (9:45)
5—Barkleys
6—Parade continued
7—Cartoon Movie
8—Parade continued
12—Scooby Doo
13—Contact

10 a.m.
2—Parade continued
4—Football continued
5—Sealab 2020
6—Parade continued
7—Cartoon continued
4—Football continued
12—Cartoon continued
13—Grambling Football

10:30 a.m.
2—Parade continued
4—Football continued
5—Runaround
6—Parade continued
7—Josie and the Pussy Cats
8—Outdoors Unlimited
11—News (10:45)
12—Hardy Boys
13—Football continued

11 a.m.
2—Grey Cup Festival
4—Football continued
5—Around World in 80 Days
6—Grey Cup Festival
7—Flintstones Comedy Hour
8—Red Fisher
11—Consumer Report
12—Flintstones Comedy Hour
13—Movie: Have Rocket, Will Travel

11:30 a.m.
2—Festival Continued
4—Football continued
5—Talking with a Giant
6—Festival continued
7—Flintstones continued
8—Topic
11—Farm City Forum
12—Flintstones continued
13—Movie continued

12 noon
2—Children's Cinema
4—Football continued
5—I Spy
6—Under Attack
7—Archies TV Funnies
8—Musical Friends
11—NFL Highlights
12—Jonny Quent
13—Movie continued

12:30 p.m.
2—Cinema continued
4—Football continued
5—I Spy
6—Under Attack
7—Children's Film Festival
8—Musical Friends
11—Movie: A Man Alone
12—Children's Film Festival
13—Movie continued

1 p.m.
2—Battle of Curling Sexes
4—Football: Notre Dame-USC
5—Sports Profile
6—Battle of Curling Sexes
7—Children's Film Festival
8—Woodworking
11—Movie continued
12—Children's Film Festival
13—Movie: Savage Wilderness

1:30 p.m.
2—Battle continued
4—Football continued
5—McHale's Navy
6—Battle continued
7—Film Festival continued
8—Star Trek
11—Movie continued
12—Film Festival continued
13—Movie continued

2 p.m.
2—International Tennis
4—Football continued
5—High Road to Danger
6—International Tennis
7—Sabrina
8—Star Trek
11—Movie continued
12—Josie and The Pussycats
13—Movie continued

2:30 p.m.
2—Tennis continued
4—Football continued
5—Community Workshop
6—Tennis continued
7—Pro Bowling
8—Please Sir!
11—Movie: Susannah of the Mounties
12—Page 12
13—Movie continued

3 p.m.
2—Curling
4—Football continued
5—Flipper
6—Wrestling
7—Bowling continued
8—Doctor in the House
11—Movie continued
12—Outlook
13—Behind the Wheel

3:30 P.M.
2—Curling continued
4—Football continued
5—Death Valley Days
6—Wrestling continued
7—Bowling continued
8—Under Attack
11—Movie continued
12—Garner Ted Armstrong
13—Jamboree

4 p.m.
2—Bugs Bunny
4—World Wide Sportsman
5—Movie: Damned Don't Cry
6—Bugs Bunny
7—Outdoors
8—Under Attack
9—Sesame Street
11—Lassie
12—Funorama
13—Movie: Cripple Creek

4:30 p.m.
2—Bugs Bunny
4—Ski Northwest
5—Movie continued
6—Bugs Bunny
7—Wagon Train
8—Wide World of Sports
9—Sesame Street
11—This Is Your Life
12—Funorama
13—Movie continued

5 p.m.
2—Hockey: Atlanta at Montreal
4—Movie: TBA
5—Movie continued
6—Hockey: Atlanta at Montreal
7—Wagon Train
8—World of Sports continued
11—Explorers
12—Saint
13—Movie continued

5:30 p.m.
2—Hockey continued
4—Movie continued
5—Movie continued
6—Hockey continued
7—News
8—World of Sports continued
9—Electric Company
11—Safari to Adventure
12—Saint continued
13—The Virginian

ALL TIMES ARE LOCAL

CHANNELS RESERVE RIGHT TO MAKE LAST-MINUTE CHANGES

RADIO LOG

AM Stations—Victoria: CJVI, 900; CFAX, 1070; CKDA, 1220; Vancouver: CJOR, 600; CBU, 690; CKNX, 980; CKWX, 1130; CHQM, 1320; CKVN, 1410. Seattle: KIRO, 710; KOMO, 1000; KING, 1090. Bellingham: KARI, 550. Port Angeles: KONP, 1450.

FM Stations—Victoria: CFMS, 98.5; Vancouver: CKLG, 96.3; CFQM, 103.5; CBC, 105.7; CBUF, 97.7 (French—6 a.m. to 1 a.m.). Seattle: KLXI, 95.7; KLSN, 96.5; KING, 98.1; KIRO, 100.7; KETO, 101.5. Tacoma: KTNT, 93.7; KLAY, 106.1. Edmonds: KBIQ, 105.3. Bellingham: KERL, 104.3.

Most stations broadcast news bulletins on the hour and on the half-hour at early morning and evening peak periods.

Major Newscasts: CBC-FM, 7 a.m.: BBC News, Monday to Saturday: National news: CFAX, CKDA and CJVI, 8 a.m., 12 noon (noon report), 5:30 p.m. (news hour); Saturday and Sunday, 8 a.m., 12:30 p.m., 6 p.m. and 10 p.m.

TIMES GOOD MUSIC HOUR

8 P.M. — CJVI

Der Rosenkacalier Suite—Strauss; Stout-Hearted Men—Romberg, Nelson Eddy; Riders in the Sky, Without a Song, Wine, Women, Song, Song of the Sea—Nelson Eddy; Rodger Young, The Mounties, Friml; Serenade—Romberg.

DENNIS THE MENACE

"NOBODY'S GONNA RECANIZE ME! THEY'LL THINK YOU TRADED ME OFF FOR ANOTHER KID!"

CROSSWORD by Eugene Sheffer

ACROSS
1. Wicked
4. Wing
7. Ballot
11. Semite
13. Fishing pole
14. Russian name
15. Gratify
16. Mature
17. Dozes
18. Incline
20. Heroic in scale
22. Pinch
24. Walks
28. Killers
32. — Dickinson
33. Yearn
34. Absent
36. Melody
37. Bar
39. Certain dances
41. Spanish explorer
43. Exclamation
44. Obscure
46. Reveals
50. Furniture style
53. Water barrier
55. Scandinavian name
56. — Hayworth
57. Greek letter
58. French novelist
59. Early garden
60. King
61. Harden

DOWN
1. Fish
2. Russian sea
3. Facts
4. Constellation
5. Theater section
6. Expert
7. Orchestra leader
8. Eggs
9. Faucet
10. Being
12. Orchestra leader
19. Crayat
21. — Gershwin
23. Con's companion
25. Chills and fever
26. Force
27. Perceives
28. Snow vehicle
29. Mislay
30. Insects
31. Prefix: under
35. Label
38. School-related group (abbr.)
40. Card game
42. Command
45. — Smith
47. God of love
48. Egyptian river
49. Go away!
50. Exist
51. Performed
52. Goddess of retribution
54. Male nickname

Average time of solution: 25 min.

G	A	S	H		J	A	R		S	A	N
A	G	I	O		U	T	E		O	B	O
R	E	P	R	I	S	E	S		R	E	E
			A	N	T		T	A	T	T	L
A	B	A	C	K		S	O	L	E		
L	A	T	E		P	A	R	A	D	I	G	M
A	C	T		S	E	W	E	R		D	O	E
S	H	U	T	T	L	E	S		B	E	L	T
			H	E	L	D		R	E	A	D	E
P	A	N	A	M	A		F	U	R			
O	R	A	L		G	R	I	M	A	C	E	S
L	I	M	E		R	A	N		T	A	K	E
O	D	E	S		A	Y	E		E	W	E	R

Answer to Previous Puzzle

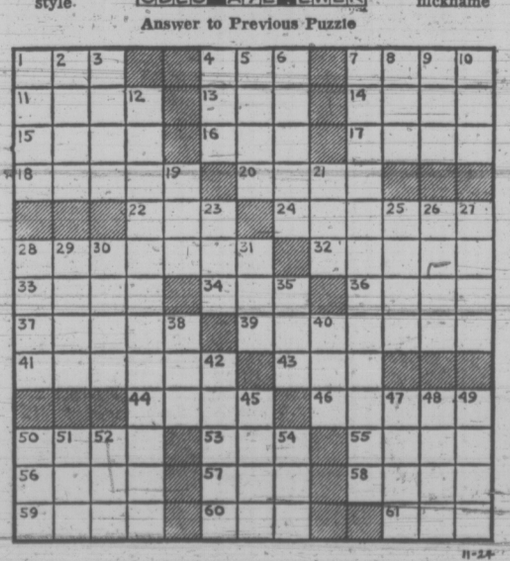

36 BUSINESS SERVICES AND DIRECTORY

Contractors

RENOVATION CONSULTANTS Experienced in the design and renovation of your building. We will co-ordinate finance and maintain every phase of your project. 592-7122

DESIGN—RENOVATIONS 382-3421 Pacific Coast Insulation and Roofing Co. Ltd.

WHEATON CONSTRUCTION LTD. Design, Build and Renovate 382-2139

COULTER AND ASSOCIATES CONSTRUCTION LTD. Complete building service. Free estimates. Office. 386-1636.

FARMER CONSTRUCTION Design — Renovations 388-5121

W. CAMPBELL LTD. General Contractors Building Consultants 479-3904

FRAMING, RENOVATIONS, ADditions, kitchens and repairs. Phone Alright Builders. 479-1160.

RENOVATIONS OR ADDITIONS to your home or office. Phone Al Wergeland Construction, 478-2998.

V.I.P HOME SERVICES LTD. Renovations, additions, insulated stucco. 598-1611.

FRAMING CREW READY TO go. Quality work. 384-2990 around 6 p.m.

FRAMING, FINISHING, ALTERations, kitchen cabinets. 388-5639.

Delivery and Transfer

HAVE TRUCK, WILL HAUL OR? Very reasonable rates. 479-5610 anytime.

Drain Tile Service

WET BASEMENTS MADE DRY. Drain tiles cleaned and repaired. Free estimates. 24-Hour Service. 598-4551.

DRAIN TILES CLEANED, REpaired or replaced. Wet basement? Free estimates. Phone anytime, 382-4831.

EVAN ENTERPRISES Eaves trough, downpipes, drain tile, wet basement. Repaired. 384-0912.

WET BASEMENTS MADE DRY. Drain tiles cleaned or repaired. 479-7945.

Dressmaking

BRIDAL RENTALS, COSTUMES, formals, dressmaking. 28 Burnside W 385-1542 Fashion Craft Shop.

KITTY'S DRESSMAKING, ALterations. Made to measure without pattern. 386-9296, 384-1059.

ANN'S DRESSMAKING, SPECIAlizing in alterations, hems, $1.50 up. 386-9466.

Drywall

PACIFIC DRYWALL CO. Phone 383-7820 anytime

Electrical Contractors

J and H ELECTRIC Rewiring, electric heating, appliance connection. 17 years experience. Free estimates. 479-3222

RESIDENTIAL REWIRING Electric heating, appliances installed. Hydro financing. BUCKLE ELECTRIC 479-3941 385-8082

McCOY ELECTRIC New and Older Homes Rewiring Expert—Electric Heating 386-0822 or 479-7561 Eves.

OLDER HOMES REWIRED—NO down payment. We finance through B.C. Hydro Plan. EDDY'S ELECTRIC — 385-7666

Fencing

CHAIN LINK FENCING — Free Estimates — SIMPSONS-SEARS 388-9111

FENCING AND FENCE RENEWing. Free estimates. Reasonable rates. Art's Fencing. 384-5384.

CHAIN LINK FENCING D.D.P. ENTERPRISES—385-1512

PACIFIC FENCING, 592-4161 Screen block—Chain link—Wood

Flooring and Sanding

JIM DUNCAN Floor sanding and refinishing, exp. 386-1509 anytime.

Furniture Refinishing

BEDROOM-DINING ROOM suites. Pianos. 383-5521, Alpha Finishers Ltd., Eves., 385-3519.

Gardening

A. G. PERSONAL CLEANUP SERVICE, GARDEN AND LAWN MAINTENANCE Rockeries rearranged, leaves raked, lawns planted. Pruning fruit trees or ornamental shrubs. Contracts invited. All rubbish hauled away or burned. 479-4067 after 6 or 388-5717 anytime.

"BRENTA GROWERS" Excellent workmanship offered in complete garden maintenance, fall and spring clean ups, re-arrangements and tree services by professionally trained and for many years experienced landscape-gardener. Reasonable prices plus satisfaction. 652-2881 (24 hours).

LICENSED GARDENER Clean-up, pruning, etc. Gardening by contract G. BARTA 479-3900

HARVEY'S LANDSCAPING AND garden service. Complete facilities Mr. Fong, 479-7078.

EXPERIENCED GARDENER for gardening and yard cleaning. 592-6188.

ENGLISH GARDENER, 20 years' experience, full maintenance. 383-6692.

EXPERIENCED GARDENER for pruning and trimming trees and shrubs. 383-8363.

FRANK'S GENERAL GARDENing and pruning, 477-6661.

Gutter Cleaning and Repairs

5" CONTINUOUS ALUMINUM Gutter In Baked Enamel "We make it!" Insist on 5", you pay no more. Takes care of itself for 20 years. "Easy terms." B.C. Aluminum, 479-3232

GUTTERING Use our 20-year guaranteed white aluminum guttering. SIMPSONS-SEARS 388-9111

FREE ESTIMATES—WILL clean or repair gutters, drain tiles, etc. A. G. Personal Clean-Up Service. 479-4067 after 6, 388-5717 anytime.

CLEAN, REPAIR, REPLACE gutters. Roofing, down pipes and drain tile. Wet basement? Free estimates. Phone anytime, 382-4831.

— SKYLINE — Seamless Metal Gutters Ltd. Aluminum 5" continuous gutters. Free estimates 382-8807

GUTTER CLEANED AND REpaired, down pipes replaced. Free estimates on new gutter and roofing. All work guaranteed. 598-4551.

GUTTERS CLEANED AND REpaired. Free estimates. Phone 479-7945.

Janitor Service

PARKING LOT SWEEPING, BY contract. 656-5183.

Landscaping

ROCKWALLS; ALL TYPES OF landscaping. Contracts invited. A. G. Personal Clean-Up Service. 479-4067 after 6, 388-5717 anytime.

GENERAL LANDSCAPING, PROfessional rock work, retaining walls, etc. 384-9563, 479-4465.

BARKER LANDSCAPING Rock Work, patios, etc. Lawn specialists. Terms. 382-8323.

SALEM GROWERS LTD. 652-2973 652-3318

Masonry

VIC AND MARTIN'S Stone masons, slate, fireplaces, retaining walls, free estimates. 383-7461.

FIREPLACES AND REPAIRS, tile, slate, marble, brick and stone work. Sickes Masonry, 479-7348.

ALL KINDS OF MASONRY AND stonework, very reasonable. 386-0234.

BENITO BROS. MASONRY AND Stonework. Reasonable. 477-4434.

FIREPLACES, CHIMNEYS AND repairs. Ron Henson, 478-1557.

36 BUSINESS SERVICES AND DIRECTORY

Moving

CARTAGE, SMALL MOVINGS, odds and ends, clean-ups. Reasonable rates. 383-3577 anytime.

AARDVARK MOVERS. REASONable, reliable. 385-6145.

Painters and Decorators

CLARK AND PATTISON PAINTING CONTRACTORS LTD. Brush or spray. Paperhangers. Texture and vinyl work. Will do all or part of any job. Paint store. BAPCO, GENERAL and PRATT AND LAMBERT paints, and rentals of all painters' equipment. Terms if desired. Phone 384-0443. 760 Bay St.

ISLAND DECORATORS Painters Paperhangers Spray Painters Plaster Repairs Convenient Time Payments 383-9059 Eves. 382-1479

BROTHERS PAINTING AND DECORATING Free appraisals, color consultant. All types of painting. All types of repairs. Commercial, farm, residential. Lowest rates. Terms. Work guaranteed. 383-8112.

TED HILL-TOUT A complete decorating service, interior and exterior — spray or brush — papering — store — terms. For careful work at reasonable prices, please call 598-4012.

WEBB AND SON 384-6827 — Paperhanging, painting. Quick, clean, reliable. First-class workmanship. 30 years' experience Victoria. Terms if desired.

RENOVATION CONSULTANTS Full service for your decorating needs. Call us to decorate your home inside or out. Financing available. 592-7122.

PAINTING AND DECORATING Reasonable rates. Satisfaction guaranteed. Terms. 382-7885, 479-2473.

CARL ANDRIESSEN Experienced Dutch Painter Low Prices — 592-4033

PAINTING, DECORATING AND paperhanging. Reasonable. Paul Larsen, 386-0768 after 5 p.m.

EXTERIOR AND INTERIOR Special low prices. For clean lo. Phone Douglas, 477-5207.

PAPER HANGING, PAINTING. Tommy Harker, 383-3474.

SCANDINAVIAN Painters and Decorators, 382-0713.

Plasterers

FRED BLANCHARD AND SONS Plaster, stucco, drywall Repairs our speciality 656-3638 656-4556

STUCCO, DRYWALL AND IMITAtion granite stone. Commercial and residential. Stan Olson, 383-0897 after 5 p.m.

COLEMAN PLASTERING LTD. Quality work, keen prices. Free estimates for stuccoing your older house. Ph. 598-3433.

STUCCOING, PLASTERING Alterations. Reasonable. 479-4779.

PLASTERING, STUCCOING, SPEcial low rates. 479-2976.

Plumbing and Heating

REASONABLE RATES OF ALL types of plumbing, large or small. 479-5054 anytime.

S. H. BROWN Repairs—Remodelling—New Work 479-5641 4051 Wilkinson

Roofing and Siding

SIMPSONS-SEARS ASPHALT SHINGLES Supplied — Installed Ask about our exclusive heavy duty 250-lb. Superlock. SIMPSONS-SEARS For Free Estimate Call 388-9111, Local 264

STEWART AND HUDSON Asphalt Shingles applied. Contact us for competitive estimates. BUDGET TERMS available. Open Monday thru Saturday 7:30-5:30—400 Gorge Rd. 386-3211 STEWART AND HUDSON

NEW ROOFS AND RE-ROOFING. Free estimates. No job too small. 598-4551.

EVANS ENTERPRISES All types of roofing, roof coating. 384-0912.

PARKER JOHNSTON LTD. 1314 BROAD STREET, 382-9181 "Roofing Victoria Since 1935"

Tree Service

DUTCH LANDSCAPERS Complete tree service. Pruning fruit trees, trimming evergreens. Free estimates. 30 years' experience. 479-7474.

ROMAN'S TREE SERVICE Trees planted, trimmed, shaped or removed. Serving Vancouver Island Phone Roman, 383-8990.

HOUSTON TREE SERVICE Complete tree service, bulldozing, land clearing. Standing and felled timber wanted. Insured. 388-9515.

MT. VIEW TREE SERVICE Everything in trees. Estimates. Insured. 479-3873 or 479-1567.

VICTORIA TREE SERVICE. free estimates, insured. 382-6466 or 388-7207.

THETIS HEIGHTS TREE SERvice. Topping and falling. Free estimates. 478-2318.

MAN AND CHAIN SAW FOR hire. 656-5183.

Upholstery

DANISH UPHOLSTERY Estimates -- Delivery — Pickups FREE Phone 652-1591 Anytime

38 TRAVEL

A. B. C. ADVANCE BOOKING CHARTER with WARDAIR CANADA LTD. All new fare structure plus the full schedule of daily East or Westbound flights Via Boeing 707 and 747 jets.

Non stop 1st class return flights to London, Amsterdam, Frankfurt and Copenhagen. Commencing April 2, 1973. $249

FOUR SEASONS TRAVEL LTD. For 7 years representing Wardair exclusively. 384-7108 212-620 View St.

CHARTER BARGAINS London, $225 return Mexico, $276 return (Air fare, hotels and transfers included.) Hawaii, $215 return (Air fare, hotels and transfers included). 386-2485 CHARTER FLIGHT CONSULTANTS.

SPEND CHIRSTMAS IN HONOLULU $325 for 2 weeks, departing Dec. 1 for Vancouver. Includes hotel and air fare. BOOK NOW ONLY 4 SEATS LEFT LEISURETIME TOURS 430-1070 DOUGLAS 385-9725

EASTER Charter Flight Lists TO Europe, Hawaii now available at BUDGET TRAVEL LTD. 641 JOHNSON 384-7121

39 PERSONALS

SINCERE PROFESSIONAL widow in '50s, wishes to meet tall, unencumbered gent working or with means, about the same age. Enjoy home life, cards, dancing and social outings. Object companionship. Victoria Press, Box 399.

YOUNG WOMEN, EARLY THIRties, wishes to meet honest, attractive fellow who enjoys the outdoors, dancing, parties, people, conversation, books, music, fireplaces, beauty and me. Sensitive and intelligent person, please! Write Victoria Press, Box 386.

VICTORIA TIMES, FRIDAY, DECEMBER 1, 1972 39

39 PERSONALS

ACTIVE, CONSIDERATE GENtleman, 43, who enjoys life would like to meet a pleasant, feminine, sincere woman to enjoy it with. Must like music, dancing and good conversation. Object — companionship. Victoria Press Box 390.

INFORMATION WANTED: ANYone knowing the whereabouts of William John Dowler, born June 22, 1928, please contact Victoria Press, Box 363. Matter of personal concern.

ATTRACTIVE WOMAN, 43, wishes to meet tall sincere gent around 45, honest, with some means, outings, companionship, no triflers. Please send photo. Confidential. Victoria Press, Box 392.

TALL (5'6"), SLIM FEMALE, wishes to meet unattached gentleman, 45-55 years, for companionship,dancing, dates, etc. Sincere replies only. Victoria Press, Box 397.

FEEL THE NEED TO TALK things over? There might be people who can help. Phone NEED, Victoria's Crisis Line, at 386-6323. We are always here

ROY ROBERT HARRIS — YOUR daughter Joan wants to hear from you. Write soon. Victoria Press Box 387.

BIRTH CONTROL CLINIC 1947 Cook St. Tuesday 7:30-9:30 p.m. Appointments 385-3351

ALCOHOLICS ANONYMOUS If you have a drinking problem and want to quit, phone 383-0415.

PREGNANT AND DISTRESSED? Birthright can help you. 384-1431.

40 BUSINESS PERSONALS

SINGLE, SEPARATED, DIVORCED Are you having difficulty qualifying for a mortgage? Are you fed up with paying rent? Call Wilf Cotton at Bayshore Realty Ltd. No obligation. 388-6424 or Res. 479-3876.

NEEDLE WORK SUPPLIES, kits, printed canvas, centres worked, all sizes and shapes. Complete range of anchor tapestry wool, lovely crochet cloths, hand knit, etc. Dancer Supply and Wool Shop, 761 Fort Street, 383-6815.

BEAUTIFUL NOOTKA COURT There are new shops in beautiful Nootka Court. Suomi House is one of them. You are welcome to visit in our new store at 634 Humboldt, Victoria, B.C.

MASSAGE Headaches, sore muscles, tensions? Part-time oriental Masseur will take small clientele. Write P.O. Box 1871 or call 383-3073 after 6

HELENA IS BACK TEA READing Tuesday, Wednesday, Thursday, 2-4:40 p.m. Guvnor's Pancake House, 712 Yates.

LICENSED RELAXATION centre, quiet, restful, complete privacy. For information and appointment, call between 9 a.m.-12 noon weekdays, 384-7734.

SEWING MACHINE PROBLEMS? Expert professional service. Any make, any time. F. Rogers, 477-8126.

CROCHET AT HOME PROFESsional help by experienced teacher, will take orders 382-7636.

TYPING IN OUR HOME, PICKUP and delivery. Letters, manuscripts and book-length reports. 383-9823.

MRS. PAYN-JONES, TRANCE medium, questions answered, advice given. 386-3603.

IF YOU HAVE A HOBBY AND wish to make it profitable. 478-5939.

HAVE YOUR HOROSCOPE PERsonally done. Accurate, confidential. Call Rosheen. 383-0405.

BEAUTIFUL INDOOR POOL AND sauna, open to public, restricted basis. Queen Victoria Inn, 386-2812

ARE YOU FIT FOR KNITS?? Phone MILADY'S about our weekly special. 385-3389.

HOW TO QUIT SMOKING? SMOKE WATCHERS. 383-6914

TAROT CARD READINGS 592-4112.

VICTORIA HYPNOSIS CENTRE LTD., Ste. 101-645 Fort St. 388-9722.

42 EDUCATION

HIGH SCHOOL AT HOME. CANAda's Leading School. Free booklet, National College, 444 Robson St., Vancouver 3, B.C. 688-4913.

TUTORING—PROFESSIONAL help by experienced teacher. French, Math, new and old method. 598-2331.

GERMAN TUTORING AND CONversation by experienced German teacher. 382-0585.

"TRAFFIC SAFETY PREP course" $5. National Safety Centre. Phone 383-7731.

60 FUEL

DAVIES BROS. FUEL Freshly cut alder $15 per pickup load delivered. 642-3057.

SEASONED ALDER, SPLIT AND delivered, $30 per cord. 382-5261 after 5 p.m.

KINDLING FOR CHRISTMAS, cedar kindling, $1 per bundle, order now. 382-4616.

SPLIT ALDER CORDWOOD, $25 per cord delivered. 388-9253.

Wood and Sawdust

FIREPLACE WOOD, ALDER OR mixed. Delivered. Reasonable price. 386-1270.

63 TIMBER

WANTED: TIMBER STANDING or felled. Fir, cedar or hemlock logs. Top prices paid. Ideal Sawmill Co. Ltd. 385-0441

FOR SALE: BUSHY CHRISTMAS trees. Wholesale. Chambers: Riverbottom, Duncan, 748-8816.

65 BUILDING SUPPLIES

why pay more?
1000 bm 2x4, 2x6 and 1" lumber $32.95
4x8-⅜ gyproc no. 1 $2.49
4x8-4m amazon panelling $4.19
4x8-4m vg mahogany prefin. $3.25
$3.25
2" down pipe, 10' long $1.86
galv. gutter, 10' long $2.90
plastic fibre gum, gal. 2.25
totem logs, 12 for $1.00
toilet seats — solid — white $5.95
plastic counter topping $11.95
Westward batteries, 2 for 49c
1x4 strapping, ft. 4c
2x10 random length util., ft. 25c

rent a rug shampooer for $1.00 per day
we cut glass to size
post office open Monday through Saturday, 9 to 5:30

langford building supply and hardware ltd.
940 goldstream ave. 478-1724

QUANTITY OF GOOD USED lumber for sale at ½ price. 652-3465, evenings.

QUALITY READY-MIX CONCRETE Yes, there is A DIFFERENCE To make sure you get the best concrete possible, Butler Brothers are constantly testing and checking all materials that go into our product. BUY THE BEST IT COSTS NO MORE 5-days a week delivery BUTLER BROTHERS 652-1121

COLUMBIA READY-MIX LTD. —ready-mix concrete —sand —gravel —drain rock —fill materials Phone 478-1701 860 Attree Rd.

SAANICH LUMBER YARDS 3041 Douglas St. 385-2486 NIGHT PHONE 479-1423
12'x21' Garage (plus roofing) $270.00
Work bench $ 10.60
Combination of storm doors (wood) $ 27.95
Boat lumber—pram dinghy kit $ 32.50
12'x20' Carport (attached) approx. $190.00
Greenhouse, 8x10 $175.00

Ideal Sawmill Company Ltd. 2735 Bridge St. Lumber — Lumber Special Sale 2x4, 2x6, 2x8, 2x10, 1x6, 1x8 shiplap, all new lumber, $58 per F.B.M. and up. 385-0441

65 BUILDING SUPPLIES

STEWART & HUDSON Building Supply Centre

PLYWOOD HARDBOARD AND PARTICLE BOARD
48"x84"x¼" Sanded 3.99
47½"x72"x¼" Sanded 8.99
23½"x72"x¾" Sanded 4.99
15½"x72"x¾" Sanded 2.99
11¾"x72"x¾" Sanded 2.19
11¾"x97"x11-16" Particle Board 1.12
20½"x97"x⅝" Particle Board 1.89
11¾"x96"x1" Particle Board 1.99
4'x8' Burlap Board—seconds 2.79
4'x4' Natural Squaretex—seconds 1.49

WHITE ALUMINUM STORM DOORS
34"x80" No. 1 Quality each 44.99
36"x80" No. 1 Quality each 44.99

DOOR SPECIALS
1⅜" Thick seconds from 3.99
1¾" Thick seconds from 9.99
1" Thick Bifold Panels from 2.49

DOOR LOCK SPECIAL
Passage Set 2.66
Bathroom Set 3.44
Key Lock Set 5.44

CLEARANCE—SAVE 15% DISPLAY CLOSETS WITH SEATS
1—only Crane Blue reg. 71.88 SALE 60.99
1—only Crane Desert Sand Reg. 71.88 SALE 60.99
1—only Crane Aztec Gold, reg. 79.65 SALE 64.99
2—only Crane White, reg. 63.36 SALE 53.99
1—only Briggs White, reg. 46.98 SALE 40.98

GIFT IDEAS
8" Beaver Table Saws
Black and Decker Drills, Sabre Saws and Sanders
Disson Hand Saws—20% Savings

SEE ERROL McCLIGGOTT

Prices Effective VICTORIA ONLY

Open Monday Through Saturday 7:30-5:30
CHARGES—BUDGETS— 386-3211 400 Gorge Rd. East

STEWART & HUDSON

S. J. PEDEN LTD.

4x8 FIR PLYWOOD

		Sanded	Unsanded
¼"	$5.10	3-16"	$4.15
⅜"	$6.95	⅜"	$4.65
½"	$8.50	½"	$6.70
¾"	$10.80	⅝"	$7.90
		¾"	$9.25

4x8x⅝ std. T and G sheathing A sheet $9.25

CHECK OUR PRICE ON ORDERS OF 10 SHEETS OR MORE

We have in stock a full range of 4" and 6" Transite sewer pipe and fittings.

S. J. PEDEN LTD. 2855 QUESNEL ST., 386-3464

CUBBON BUILDING SUPPLIES A Yard of Good Lumber
Ping Pong table, top-base 19.95
Totem Logs — (12 pces.) 1.00
4x8¾ Sanded Spec. 8.95
4x8¾ fir ply T and G 7.95
We Have Glass
Interior White Latex — gal. 3.99
12 Foot Plastic Gutter 2.50
Presto Logs — each .10
Damaged Donnaconna — sq. ft. .05
2½"x15"—100 ft. rolls insul 5.99
4x8 Formica No. 1 sheet 14.95
Open 8 a.m. till 5:30 p.m., 6 days. Also Friday night till 9 p.m.
1720 Cook Street 384-8181

USED RED BRICKS, SAND AND GRAVEL. OK TRUCKING CO. LTD., 760 TOPAZ, 386-3414.

HOUSES WANTED TO BE DEmolished. 478-1563.

70 MUSICAL INSTRUMENTS

TEMPO TREND STUDIOS LTD. 410 Burnside East
Gifts For Christmas
One Acetone Organ Percussion - Rhythm - Leslie
Reg. $1,850.
One only Special $1,480.
One Acetone Organ Rhythm and Leslie
Reg. $1,450.
One only Special $1,160.
One used Piano (Mini Upright) First class tone and cabinet $55.00
1-9 P.M. Daily All day Saturday Phone 384-2111 Or anytime 477-4044

TRADE-IN ORGANS SPECIALLY PRICED
Philips single keyboard chord organ $488
Hammond ebony chord organ $595
Electrohome 2 manual $695
Lowrey Holiday model $749
Other models to choose from.
Convenient credit terms available. WOODWARD'S Mayfair, 2nd Floor.

HAMMOND ORGAN would like to give someone an organ for Christmas. Why not drop in and register for the gift of a lifetime (over 18 yrs. only please)
HAMMOND ORGAN Studios at 3400 DOUGLAS in the McLAREN CENTRE PHONE 388-9177

YOUR ONE-STOP MUSIC CENTRE Instruments — Accessories for all instruments
Classical and Popular Music
Complete Repair Service
School Band Rentals
"everything in music"
HALL-FAIRFIELD MUSIC CENTRE LIMITED Open Friday evenings 728 Fort St. 385-8342

DRIVE-IN MUSIC LOTS OF PARKING Open Mon. - Fri. till 9:30 Saturdays till 6:00 Repairs to all Instruments. Sheet music and folios.
BERNIE PORTER MUSIC 382-9542 725

70 MUSICAL INSTRUMENTS

HAMMOND ORGAN
has just what you have always wanted for Christmas.
Drop in soon and let us show you what's new at
HAMMOND ORGAN
Studios at 3400 douglas across from Woolco
PHONE 388-9177

BUYING AN ORGAN
KIMBALL ORGANS
(World's easiest organ to play)
GULBRANSEN ORGANS
(featuring piano and walking bass)
PARAGON MUSIC
Hillside Shopping Centre 385-5275

FARFISA ELECTRONIC CHORD ORGAN $349
NEW 1973 CONN THEATERETTE ORGANS EVERY FEATURE POSSIBLE $2895
REGINALD STONE
1517 QUADRA 383-0239

CONN ELECTRIC ORGAN DESIGNED for home, church or auditorium. The best electric organ for church or classical music. Full A.G.O. 32 note peddle board. Also suitedto light music. Cost $3,670. As New. 658-5992.

PREVIOUSLY OWNED GULBRANSEN Organ with Leslie speaker and piano. Was $2200, now $1795. Fully guaranteed.
REGINALD STONE
1517 QUADRA 383-0239

NELSON'S MUSIC CENTRE
Sales - Service - Instruction
1320 Broad St. 385-9728

FOR SALE, BRAND NEW, never used, 18" Goodmans speaker, in custom cabinet ready to go. 382-5041.

TRUMPET, REAL GOLD PLATED, rare French Besson symphony model, B flat and C, little used, as new $225. Phone 656-1079.

NEW ORGANS AND PIANOS from $695
GLEESON MUSIC
707 FORT 388-9632

AMPLIFIER, 2—12" SPEAKERS, foot pramalo, new condition. Half price, $175. Violin and case, complete, $50. 383-5992.

VICTORIA SOUND CENTRE
Just arrived Peavey P.A-9, 9 channel mixer, 400 watts R.M.S.
1315 Government St. 385-4842

AQUARIUS MUSIC
Sales — Service — Instruction
386-9922 1153 Esquimalt Rd.

TRAYNOR "BASS MATE" AMP, $90 or best offer. 382-0743.

NEW KING TRUMPET, AS NEW. With case. 383-3243.

ELECTRIC GUITAR WITH AMP. Top condition. $150. 477-1708.

GBX AMP, HAGSTROM GUITAR. 479-7575.

GIBSON J45, 592-4831 BEFORE 10 p.m.

71 MUSIC TEACHERS

PRIVATE LESSONS ON most all musical instruments
HALL-FAIRFIELD MUSIC CENTRE LIMITED
728 Fort 385-8345

GUITAR LESSONS. 1913 NEIL Street. 592-7085.

77 MOTORCYCLES

YEAR END
YAMAHA SALE
60 CC MINI
Reg. $399 now $335
$35 dn. $16.75 mo.
100 CC TWIN
Reg. $645 now $495
$55 dn., $24.50 mo.
125 CC TWIN
Reg. $745 now $595
$60 dn., 30 mo.
175 CC ENDURO
Reg. $845 now $785
$80 dn., $39 mo.
200 CC TWIN
Reg. $860 now $745
$75 dn., $37.50 mo.
250 CC TWIN
Reg. $1010 now $895
$90 dn., $45 mo.
250 CC ENDURO
Reg. $1035 now $975
$100 dn., $49 mo.
350 CC TWIN
Reg. $1090 now $995
$100 dn., $50 mo.
650 CC TWIN
Reg. $1710 now $1595
$160 dn., $80 mo.
HERE NOW!!
YAMAHA FOR 1973 INCLUDING THE ALL NEW 750 CC.
All terms O.A.C. over 2 yrs. Financed through our own store
LIMITED SUPPLY
SO ACT NOW AT
MULLINS MARINE SALES
925 YATES STREET
382-1928

1973
KAWASAKI
MT-1 MINIBIKE
Proof positive that nice things come in small packages. Yes, we'll gift wrap this for a youngster's Xmas present —
See one now
at
KAWASAKI CITY
3220 Douglas 383-9525

NEW GREEVES
and
OSSA MODELS
Now in Stock
at
BROOKLANDS
MOTORCYCLES
937 Fort 383-5926

FREDERICK MOTORS
YEAR END CLEARANCE
SUZUKI MOTORCYCLES
Before you buy check our prices — and our service.
EASY TERMS TOO!
FREDERICK MOTORS
616 Queens Ave. 383-0823

MINIBIKES
Bronco minibikes from $170
BRC minibike kits from $77.77
New and rebuilt motors
Controls, clutches, etc., efc.
VIC. LAWNMOWER HOSPITAL
834 Johnson 386-8338

1970 YAMAHA 350 R3, 11,000 miles, highrise and sissy bar. $495. 386-7845.

BSA 500 CC CHOPPER. MUST sell. $750. 324 Menzies St.

250 GREEVES TRIALS. 2,300 miles. Very good shape. 479-1506.

PRE UNIT TRIUMPH PARTS
386-6856

1971 500 CC SUZUKI. IMMACULATE. Low mileage. 388-5082, 5-7.

NEW 122 CC YAMAHA ENDURO. $100 off list price. 477-3562.

1972 650 YAMAHA, 730 MILES, AS new. 592-4349 after 3.

65 SUZUKI 250, NEEDS WORK. $75. 658-6803.

78 BICYCLES

10-SPEEDS

		Dn.	Mo.
Ladies Eliminator	$84.95	$10	$5
Pioneer	$89.95	$10	$5
Monshee	$103.95	$10	$5
Monshee Deluxe	$109.95	$10	$5
Gitane	$125.00	$10	$6
Gitane Deluxe	$135.00	$15	$6
Gitane S.S.	$149.95	$15	$7

XMAS SPECIAL
$10 gift certificate given with every 10-speed.
—1-Year warranty on all bikes
—All terms Q.A.C. up to 2 years on balance.
—Over 500 bikes to choose from
at
MULLINS MARINE SALES LTD.
925 Yates St. 382-1928

BIKES FOR CHRISTMAS
Use our lay-away plan
APOLLOS — PEUGEOTS
RALEIGHS
1 - 3 - 5 - 10 - Speeds
One Year Full Warranty On Brand Name Bikes
Children's Bikes from $29.95
Dynamo light set $3.95
5-Speed Racer, Only $76.95
Parts — Accessories
Trades Welcome
Good Used Bikes
See Our New European Toy Dept.
RUSS HAY BICYCLE SHOP
2542 Gov't. 384-4722

GOING OUT OF
BUSINESS
OUR COST PLUS $5
All in a crate, assemble your own. The world famous Sekine. REGULAR PRICES on the small 3-speed "Boon" and the Deluxe and Racing 10 speeds range from $123 to $153. Very limited supply.
COST PLUS $5
P—E—A—R—S—O—N
WORLD OF PLEASURE
3388 Douglas

ROYAL OAK SPORTING GOODS
OPEN EVERY DAY
(Sun. incl.) 9-9 Thurs.-Fri.
XMAS SUPER SPECIAL
MONSHEE de luxe, C-W fenders, lights, safety levers, $99.99, tax incl.
GITANE 5-speed, reg. $119.95 $99.99
GITANE 10-speed, reg. $135 — $125 (incl. fenders, lights, rattrap).
ONE YEAR WARRANTY
Trades — Terms — Repairs
Royal Oak Shopping Centre

GORDON'S SPORTING GOODS
1030 Hillside 382-5815
A deposit will hold any bike for Xmas.
Wide selection of 10-speeds. Many makes and models at sale prices. Good stock of used 10-speeds and children's bikes.
TRADES WELCOME
TERMS AVAILABLE
Open Friday till 9

RALEIGHS
PEUGEOTS
APOLLOS
ROBINSON'S
Est. 1929
Trades accepted — terms
1307 Broad St. 385-3429

'72 HONDA CB 500
Finest high-speed Touring Sport Motorcycle. $1,150. Horwood Mazda. 385-1451. Trades welcome.

1972 HONDA 500, 4-CYLINDER, IN new condition, custom paint, electric start, only 3500 miles, $1295. De Pape Motors, 384-8035.

1971 HONDA 450, ELECTRIC start with just 4500 miles, one owner, mint condition, $895. De Pape Motors, 384-8035.

MONTESA — BULTACO
Victoria MOTORCYCLE Sales
382-7905 1551 Pear St.

1970 650 B.S.A. THUNDERBOLT, trade for car or sell for cash. 658-8776.

1969 YAMAHA 100 TRAIL master, Street or trail. Low mileage. $250. 1580 Jasper Pl. 383-5961.

'72 YAMAHA 650, 4,000 MILES, immaculately cared for. 8 in. extended fork. $1375 firm. 479-3840.

1971 SUZUKI 90, 8-SPEED street trail bike. Excellent condition. $350. 478-6548.

WANTED: ONE VALVE LIFTER for '68 B.S.A. 250. 385-4184.

1953 TRIUMPH 300 TWIN CHOPPER, incomplete. Offers? 656-4219.

OAK BAY AND ESQUIMALT
BICYCLE SHOPS
Two locations to serve you better
CHRISTMAS LAYAWAY PLAN
See our Xmas specials
Full line of parts and accessories
EASY TERMS AVAILABLE
1968 Oak Bay 1211 Esquimalt
598-4111 388-6712

ABSOLUTELY FREE
A lighting set for your safety, when you purchase a bicycle. Lay-away and budget terms. We sell and service RALEIGH — The World's Finest bicycles — Other makes in stock.
MAC'S
Cook at Pandora—384-8670

10 SPEED BOTTECCHIA, (ITALIAN Racing), blue, good condition. 477-2043.

10-SPEED COBRA. GOOD CONDITION. Some accessories, $60 firm. 477-6981. Ask for Mel Jones.

GIRL'S 26" MERCURY BIKE with banana seat, good condition, $25. 477-3752.

GIRL'S 3-SPEED BIKE, LIKE new, year old, $40. 384-5191.

10-SPEED BIKE, LIKE NEW. Reasonable offers. Phone 592-0311.

GIRL'S 3-SPEED MUSTANG, AS new, $35. 479-2136

TWO NEW 10-SPEEDS. 652-2305.

BRC 10-SPEED, GOOD CONDITION, $55. 598-5030.

3-SPEED BOY'S BICYCLE, EXCELLENT condition. 477-3516.

21" PEUGEOT 10-SPEED, LIKE new, accessories. $85. 479-2255.

10-SPEED PEUGEOT, LIKE new, all accessories. 479-1104.

NEW APOLLO 10-SPEED BICYCLE. $80. 656-2062.

GIRL'S 24", $20. BOY'S 20" wheel, $10. 477-5330.

80 BOATS AND MARINE

Pearson
WORLD of PLEASURE
R—E—I—N—E—L—L
Exclusive for America's largest small boat mfg.
REINELL R.T. 1500
Large 13' tri hull with as much room as some 16 footers. Padded dash, extras.
Reg. $1995 Today $1698
REINELL RV 2250
188 h.p. Mercruiser, sleeps 6. Folding bulkhead and door. Dinette ice box, sink, stove, everything.
Reg. $10,499 Today $9096
CALGLASS 22
390 h.p. Chevrolet with Berkeley "Jet" fast 40 plus, complete cruiser comforts.
Reg. $9995 Today $8497
1—9—7—3
CHRYSLER OUTBOARDS
There's row upon row at special winter pricing.
LIMITED SUPPLY
Brand new 72 Chryslers
SPECIAL WINTER
Tune-up—overhaul rates
ALL MAKES
49 BOATS DISPLAYED
Browse around anytime, even on Sundays. Our Warehouse Showroom is packed too!
BOATS—USED—MOTORS
All shapes and sizes.
We're looking at offers!
TRADES WELCOMED
Pearson
WORLD of PLEASURE
Marine Division
386-8424—3388 Douglas—382-2222
9 to 9 — Sat. till 6
Next to Red Lion

In stock
LUHRS 280
New 28' fibreglass Flybridge sedan cruiser. 330 H.P. Chrusler F.W.C. 2 hrs. on engine.
ALL EXTRAS INCLUDED
Regular $27,000.00
$23,990.00
In stock
MORGAN 30-2
Full race
To view, check the waters off Oak Bay this Sunday — she's red and fast!
MORGAN 27
stock
MARINA PARK
YACHT SALES LTD.
2060 White Birch
Sidney 656-4222

CANOE COVE MARINA
36' CANOE COVE COMMANDER with command bridge. Twin diesel power. Fully equipped and well maintained $37,950
36' SPENCERCRAFT. Twin gas engines. Well equipped $16,000
36' RICHARDSON. Command bridge. Two new engines Well equipped $25,000
36' TOLLYCRAFT, Twin engines. Fully equipped and in immaculate condition $24,000
The Home of Canoe Cove Fibreglass Yachts
32' 37' 41' 48' 53'
Swartz Bay Rd. Ph: 656-3915

AHOY THERE, SHIPMATES! GOT a problem? Need that boat delivered someplace? No time to do the maintenance? A lifetime's cruising and boatyard experience is at your disposal to help you solve these and other nautical nuisances. For prompt attention at reasonable rates try consulting: Bellina Boat Services, P.O. Box 2213, Sidney, B.C. Phone 656-5015, after working hours.

23' CARVELL PLANKED SEMI displacement sport fisher, flush deck, cruise 12 knots, new Volvo-Penta 130 H.P. inboard gas marine engine. Hydraulic Borg-Warner velvet drive 2 to 1 gear, new canvas, new head. Must sell, will take trade, financing available. Recent survey upon request. Phone 592-0613 or 384-8174.

TIS THE SEASON FOR BIG BLOWS,
Give your boat rope and fenders,
And yourself peace of mind.
SHIP CHANDELERS
(McQUADES)
1252 Wharf St. 383-1141

FOR SALE: 16' FIBREGLASS cutter with 40 H.P. motor and controls, very large beamy boat. ($1495.00) Oak Bay Marine Sales and Service: 598-3393.

TWO NEAR NEW 170 H.P. 6 CYLinder, Volvo Penta, engines, 400 hours with brand new PENTA 250 outdrives, please phone 656-4520, 652-2577.

FOR SALE: 15' FIBREGLASS boat and trailer, full top (1972 boat) $1195.00 Oak Bay Marine Sales and Service, 598-3393.

FOR SALE: 16' K AND C (1970) complete with top and trailer $1295.00. Oak Bay Marine Sales and Service, 598-3393.

WANTED: CONSIGNMENT boats, motors and trailers. 598-3393.

26 FT. TROJAN HARDTOP express. Immaculate with many extras. New boathouse. 656-2377.

WANTED: 12' ALUMINUM BOAT and small outboard, as a unit or seperately. Phone 383-9707.

MAST FOR GASS RIGGED SAILboat. Any reasonable offer. 478-4508 evenings.

WANTED: 35 H.P. MERCURY Short Shaft electric start outboard. 592-9665.

STEEL ENCASED CEMENT weights 3000 to 6000 lbs. offers, phone Saturday 656-3888.

36X11 COMBINATION GILL-NET troller, Renegad II, 6v 53 GM Diesel. Full electronic. 478-5787.

27' L.S. TUG, FORD DIESEL, radio, excellent condition, $5,000. Nanaimo, 758-2993.

FALCONER-BUILT 17 FT. shelter cabin clinker, 9 h.p. Briggs, trailer, $300. 479-1408.

1965 MERC, 6 H.P. WITH TANK $130, phone Saturday 656-3888.

10' FIBREGLASS BOAT, 9 HP Mercury outboard, $175. 383-9498.

80 BOATS AND MARINE

M M M M M M M M M M
MERCURY MARINE
FIBERFORM BOATS
10' to 28'
'73 MODELS
ON DISPLAY
DEMO BOAT
18'6" Fiberform "BIMINI" foam flotation, 140 H.P. Merc., cruiser, stove, ice-box, sink, full camper top.
Reg. $7468
SALE $5988
16' Fiberform "VOYAGER" 100 H.P. OMC inboard-outboard convt. top, foam floatation and instrumentation.
SHORLINE TRAILER $3888
15'6" SANGSTERCRAFT, 1968 Johnson 65 H.P., convertible top, Roadrunner trailer $1988
1973 14' Fiberform "DELTA" foam flotation, convertible top, 1969 20 H.P. Merc., controls, new Roadrunner trailer $1688
WE SERVICE WHAT WE SELL
MERC. OUTBOARDS
4 H.P. TO 150 H.P.
MERCURY MARINE
SALES and SERVICE
Cloverdale and Oak
385-1457
M M M M M M M M M M

VAN ISLE MARINA
23' BRANDLMAYR Cruiser, 110 H.P. Volvo IB-OB, elec. tabs, sounder, encl. head, full camper top, teak decks. Perfect for beginner. Owner has bought another boat. $5,800.
52' Disp. Motor Yacht, G.M. 6-71 $35,000.
46' Bridgedeck Cruiser G.M. 6-71 $25,000.
32' Tri-cabin, twin Perkins 70 H.P. $33,000.
30' Brandlmayr, 177 H.P. Chrysler $12,500.
28' Chris Constellation, 185 H.P. FWC, anxious $11,000.
27' Chris Cavalier, 210 H.P. $12,500.
25' Owens, 125 H.P. Flagship $ 7,450.
25' Chris, 185 H.P. low hrs $ 9,500.
23' Brandlmayr, 180 H.P. Volvo IB-OB $ 7,950.
37' Alberg — Racer Cruiser — new condition $35,000.
30' Yawl $13,450.
29' Gulf, many extras $14,900.
21' Daysailer, strip African mahog. $ 3,500.
Our Sales Dock is full of winter bargains. For further information visit our Sales Department.
VAN ISLE MARINA CO. LTD.
Tsehum Harbour Sidney, B.C.
656-1138 P.O. Box 2130

BOSUN'S CHARTERS LIMITED
ALBIN SPECIAL!!!
SAVE 500 DOLLARS!!!
$13,000 will buy a new Albin 25 F-G diesel displacement cruiser complete with oil fired furnace. BUY NOW!!! ONLY ONE LEFT!!!
35' CHRISCRAFT Constellation, repowered with twin FW cooled Crusaders. Equipment includes radio telephone, echo sounder, gas detector, CO2 system, pressure water, trim tabs, etc. And outstanding buy at $12,500
27' SWIFTSURE, 215 H.P. F.W.C. Mercrôiser. Equipment includes radio telephone, gas detector, trim tabs, etc. Large after deck makes it perfect for fishing. Price includes boathouse $10,500
ALSO
19' Mariner sloop $ 3,300
22' Columbia $ 5,000
25' Cal sloop $ 7,950
28' Trojan, fly-bridge $21,000
22' Sangster Deep Vee $ 6,600
26' Semi-displacement $ 7,000
and many more at
CLARK BROS. MARINA
10775 MacDonald Park Road
SIDNEY
P.O. Box 2001 656-3421

SAVE ON NEW BOATS—ORDER NOW!
SAIL
Crown 23 sleeps 4 $6,251
Crown 28 ideal cruising $11,980
Cal 29 30 h.p. inboard $16,350
Cal 29 diesel $16,950
—Above also avail. part compt.—
POWER
Crown command bridge cruisers all F. G. 28x10—3 models
Pioneer, 230 h.p. $23,950
Fully assembled $9,890
Also avail. hull deck, etc.
Calgan Marine Ltd., N. Van.
988-6108

Christmas Gifts for A Sailor
Fire extinguishers, 12 volt fluorescent lights, dri-z-air dehumidifier, cozy cups, toasters, damp-chaser, porta potti toilets, 12 volt water pumps, many more unique gifts too numerous to mention.
S. J. PEDEN LTD.
2855 Quesnel St. 386-3464

MARINE ENGINES
1—283 Chris-Craft D.D. rebuil, 1 yr. warranty—$1600
2—350 Chris-Craft, any ratio or V-drive, 200 hrs.—$2200 ea.
Complete Marine Engine SERVICE and WINTERIZING
MARINER MARINE POWER
21 Cadillac — 383-6582

HEY! GET THIS FOR DAD!
The easiest to pack around outboard (11 lbs.) you ever saw by Keystone
At REED'S MOWER MART
622 Fisgard St. 383-8324 $139.95

CHRIS-CRAFT MODEL KL6 marine engine, fresh water cooled, completely rebuilt. Includes new heat exchanger, controls, etc. Can be seen running in present installation. 652-1495.

23' CABIN CRUISER, BRANDLmyer design, sleeps 4, compass, depth finder, Volvo 110 motor, 3-ring propane stove, ice box, head. Excellent condition, $5,600. 477-4108.

STAINLESS STEEL TUBING
For pulpit and bow rails
PRODESTO MARINE IND. LTD.
546 Brookleigh d. 658-5271.
N. side of Elk Lake

17' GLEN L INBOARD DRAG SKI boat, complete with trailer. All the best in marine hardware. No engine. $3,000 cash. 383-0683 after 5:30.

10 FT. FIBREGLASS TWIN HULL "Livingston" boat with 10 H.P. "Evinrude" motor, $375. Apply at Unit 10, Greenwood Motel, 210 Island Highway.

CASCADE 21, SLEEP KIT. Fibreglas hull, cabin top, hatches, mast, keel, diesel engine, etc. $2,500. Phone 337-5165 Courtenay, B.C.

14 FT. F-GLASS, BARE HULL, IN yellow, with deck in complementary colour for you to complete. $475. Jenkin's Marine 479-2244, 479-6308.

SPORTS FISHING BOAT, 18' plank, 9 horse Briggs Stratton. Fishing gear included. Top shape $900. 479-3101.

CANVAS BOAT DECKING
Up to 100" Wide
VICTORIA TENT AND AWNING
831 Fisgard St. 382-5215

BRITISH SEAGULL OUTBOARDS
SALES — PARTS — SERVICE
VIC. LAWNMOWER HOSPITAL
834 Johnson 386-8338

CAL 20, WELL EQUIPPED, very good race record, absolute mint condition. 2 years old. $4,500 firm. 479-4969.

VANCOUVER ISLAND REPRESENTATIVES for Coronado Scampi and Islander Yachts. Duncan. 746-5721.

1972 17' K AND C THERMOGLASS deep-v, convertible top with new 80 Mercury, EZ-loader trailer, used 5 times. 598-2262.

PETE'S TENT AND AWNING boat covers and upholstery. Call 383-8959.

13' RUNABOUT AND TRAILER, $125. Motor, $75. 382-9536.

7½ H.P. OUTBOARD, $145. 592-0322.

80 BOATS AND MARINE

GIBSON POWERCRAFT
CENTRE LTD.
DISCONTINUED 1972 MODELS
1 only 15'10" K and C THERMOGLAS RUNABOUT c-w Camper Cover, padded dash, and c., ride-guide steering. List $1873.
CLEAROUT PRICE $1550.
1 only 15'10" K and C THERMOGLAS RUNABOUT c-w Camper Cover, padded dash, and c. ride-guide steering LONG SIDEWING. List $1952.
CLEAROUT PRICE $1595
"It's the service that set us apart"
382-8291.
2520 Gov't. (Near Bay St.)
(Formerly Coast Power Machines)

1973 DOUBLE EAGLE
Come in and see the new 18½ ft. Double Eagle inboard-outboard 165 H.P. fully equipped.
SPECIAL WINTER PRICE on this and other Double Eagle boats.
WINTERIZING
Bring your motor in now save $ $ in the spring. All makes serviced at
MULLINS MARINE SALES LTD.
925 Yates 382-1928

LET US HELP
YOUR WINTER RE-FIT!
Moorage and haul-out to 100 tons with no delays.
Construction, repairs, and installation with sales and service for Caterpillar, Cummins, Chrysler, Perkins, Petter, Volvo, Mercury, OMC I-O, Yamaha.
Professional shipwrights and mechanics always available.
We will list your boat for sale or find you one.
Maple Bay
MARINA AND SHIPYARD
748-5213 and 746-7613.

OAK BAY MARINE
SALES AND SERVICE
1326 BEACH DRIVE
598-3393
VICTORIA'S LARGEST BROKERAGE
(over 200 new and used boats, motors and trailers)
NEW UNIT PACKAGE DEALS
Starting as low as $1995.00 complete
10% DOWN PAYMENT
41' KETCH
PLANNED FOR
WORLD CRUISING
Extra large water and fuel tanks. Approximately ½ completed; price to include 1 year's use of shed. For more details and arrangements to view, 477-1943 before 9:30 a.m. or evenings.

SAILBOATS, DINGHIES, CAnoes, sails, stainless bolts and screws, rope, wire blocks, flags, compasses, books, stoves, Broite paints and varnishes, pumps, hose, life jackets, Dunlop boots, inflatable dinghies, sinks, lights, anchors, chain, at
BOSUN'S LOCKER
580 Johnson 386-1308

NATIONAL BOAT SALES
17' GLASCRAFT, 140 Mercruiser I-O, Roadrunner trailer. Fully equipped and ready to go. Save money, buy now at a low $4,950.
NATIONAL PROPERTIES LTD.
Marine Division
AND GEOFF SIMPSON
2270 Harbour Rd., Sidney, B.C.
656-3966

HARBOUR MACHINE LTD.
TIME TO REPOWER NOW!
6 Cyl. Ford Diesel 83 H.P.
Rebuilt Chrysler Crown
40 h.p. Simplex Marine
150 h.p. Palmer marine
80 h.p. Dormon Diesel
Crusader Marine Engine
In stock.
31 Erie St. 383-6555

ALL SHE NEEDS
IS A SKIPPER
RANGER 26
complete and sailaway
SEA SPRAY YACHTS
658-5483
on view
Westport Marina
Sidney, B.C.

17' FIBREGLASS, COMPLETE with full camper top, 90 H.P. Johnson outboard, also 6 H.P. Mercury, and heavy duty tilt trailer. In excellent condition. Must sell. Offers.
CITY OFFICE EQUIPMENT LTD.
386-8396 Res. 658-8859

1 6-FOOT CLINKER, CABIN, tarp. No motor. Moored at Hall's. Have trailer and 6 h.p. Wisconsin. Will sell all for $150 or any reasonable offer by Friday. 478-6244 evenings.

PELAGIC PACIFIC
FIBREGLASS MATERIALS
4 Huron St. 386-1811

WINTER BOAT COVERS, 15'X20' size, poly weave tarps, grommetted and roped, $25.95. Jeune Bros. Ltd., 570 Johnson or 460 Wallace Street, Nanaimo, 385-7751 or 754-5511.

AGENTS CLEARANCE
20' fibreglass cruiser and runabout, high performance and quality craft. Regular $2275, now $1850. Finish yourself for big savings. 656-1476.

K AND C THERMOGLASS BOATS
EVINRUDE MOTORS
EZ-LOADER TRAILERS
ALL BAY MARINA
Sidney, B.C. 656-3167

PHILBROOK'S SHIPYARD LTD.
2324 Harbor Rd., Sidney, B.C.
656-1137
Bearcat engine. SPENCER 31, any stage of construction.

40 H.P. JOHNSON, MANUAL, only two years old, in very good condition. Asking $450 or will take smaller motor as part payment. Phone 479-5862

24' GREW CRUISER, 210 H.P. inboard-outboard. Best offer. 384-9394 before 5 p.m.

40 HP MERCURY, 25 HP JOHNson for parts; plus boat trailer needing some work. 592-9668.

92 SPORTING GOODS

SPECIAL
SAVE ON NEW GUNS
WINCHESTER 30-30, Reg. $124, only $99.
REMINGTON 12 Ga. pump. Reg. $110, only $99.
LEE ENFIELD 303, Reg. $50, only $39.
AUSTRIAN Voere 308. Reg. $189, only $154.
GIFT SUGGESTIONS
Shooting mitts, $4; 22 scope, $11; cleaning kit, $6; gun books, $4; compass, $5; cases, $9; racks, $7; replica pistols, $29; knives; slings, $3; belts, $8; loading supplies.
ROBINSON'S
1307 Broad 385-3429

ROYAL OAK SPORTING GOODS
OPEN EVERY DAY
(Sun. incl.) 9-9 Thurs.-Fri.
XMAS SUPER SPECIAL
20% OFF all HOCKEY STICKS
7 major brands — 2500 sticks, complete selection of hockey equipment, badminton, soccer, fishing gear, rifles and ammunition.
Royal Oak Shopping Centre

AQUAKNOX DIVE CENTRE
We specialize in professionalism, the FINEST in teaching and equipment. We now offer ROCK CLIMBING courses!
943 Yates St. 386-2525
(Div. of Bosun's Charters)

GOLF CLUBS: HAIG ULTRA, 4 woods, men's R.H. Alum. shafts as new, $100. Men's English J. H. Taylor custom, 3 woods, 2 thru 8 irons and putter with bag. Ladys' same. $40 each set. Phone 656-1079.

WET SUITS
Designed and professionally made here to keep you warm in our cold waters. Made in Canada, better than imports. Keen Canadians working. Scuba Shop, 832 Fisgard.

GORDON'S SPORTING GOODS
1030 Hillside 382-5815
Hockey sticks from 99c up
SKATE SHARPENING
12-GAUGE REMINGTON 1100, 479-3002.

92 SPORTING GOODS

SCUBA COMPRESSOR
Diving tank, '72 test. Fisherman Wharf, front float — 4th boat on the right. Blue boat.

.22-CALIBRE REVOLVER, BY J. T. Sauer and Sohn, western model, plus holster, hardly used, $50. 382-8001.

RAY'S SPORTS CENTRE
SKATE SHARPENING 50c
1692 Douglas 385-6312

HART JAVELIN METAL SKIIS, 210 cm. step in binding. Like new. 477-2803.

PACIFIC 12 GUAGE LOADER, 10 lbs. powder, shot, wads, bench, etc. $70. 479-2898.

MAN'S GOLF CLUBS, MATCH set Macgregor-Tourney irons, bag, $70. 479-7780.

ANSCHUTZ MODEL 180, .22 TARget rifle, 2 sets of sights, ammunition, etc. $95. 479-3896.

BREECH LOAD 38 CALIBRE ENfield, W W I vintage, offers, call Saturday, 656-3888.

200 C.M. ROSSINAL STRATO A.R. skis with Giersh step-ins, used 1 season $160. 656-4384.

6 NEW UNFIRED WINCHESTER and 2 Browning. 384-4807.

WANTED, USED SKIIS, POLES and boots, size 9, phone 478-2124.

93 CAMERAS, SUPPLIES AND PHOTO FINISHING

SIMPSON-SEARS
Camera Counter
for top quality photofinishing on G.A.F. Kodak Fujicolor negative films
All prints in new silk finish
12 exposure roll
ONLY $2.99
"POSTERS"
20"x36"
NOW AVAILABLE
From black and white or color negatives.
ONLY $5.95
388-9111
Extension 203

BE A CARD!
Choose your favorite negative or slide and have Victoria Photo Supply make it into photo-greeting cards for Christmas! You can
BE A CARD
and give all your family and friends a truly personal message of Christmas goodwill.
VPS has a big selection of cards to choose from—we add your color or black and white picture for perfect personalization. Service is speedy—but order now—overseas mailing deadlines are closer than you think.
VICTORIA PHOTO SUPPLY
1015 Douglas Street 385-3458

JUST
ARRIVED
Microscopes and Telescopes
Helping YOU get better pictures is OUR business
ELECTRIC EYE
1006 BROAD ST.
386-0333

HILTON
PHOTO SUPPLIES LTD.
Trans-Canada Highway
Chemainus
Vancouver Island's Finest Photo Supply Centre
Drawer 750 Ph. 246-3311

CHRISTMAS GIFT
Headquarters for the enthusiasts.
BILL'S PHOTO SUPPLY
1672 Douglas 383-7443

LEICA FLEX, SL35, 1:2 50 MM. Near new. Excellent buy. $725. 479-3005.

96 RANGES, STOVES AND FURNACES

HAVE PURCHASED SIMPSONS-Sears Kenmore range, selling Gurney 30" range, white good working order. $50 or best offer. 477-1292.

40" FRIGIDAIRE STOVE WITH deep fat fryer. Good condition. $50. 477-1708.

36" COMBINATION RANGE AND heater, all gas. $65. Phone 598-4694.

ENTERPRISE COUNTERFLOW oil furnace BTU 92,000. $125. 383-9498.

25" VIKING ELECTRIC RANGE, good condition, $25. 652-3137.

24" GE STOVE, $40
652-2096

NEW COUNTERFLOW FURnace, 90,000 BTU's. 477-2125.

97 FURNITURE

NOW — XMAS
WATER BEDS
20% OFF All Sizes
Delivered and Installed
Easy Terms Available
Call J. Snare at 386-2458
CONTINENTAL
HOME SUPPLY
851 Johnson 386-2458
MOVING SALE
We are moving to 716 Johnson St. so the prices on all merchandise "SLASHED"
CONTINENTAL
HOME SUPPLY
851 Johnson 386-2458
Buy — Sell — Appraise
KILSHAW'S
AUCTIONEERS
1115 Fort 384-6441

PAY CASH AND SAVE
PANDORA FURNITURE LTD.
See Our Ad Under Miscellaneous
NEW AND USED FURNITURE
1050 PANDORA AVE.
383-6319
LUNDS
AUCTIONEERS
WE BUY AND APPRAISE
926 Fort 386-3308

JOHN TROUGHTON'S UPHOLstering, 2035 Cadboro Bay Rd., 592-6212. Queen Ann leg stools for needlepoint. Serving Victoria 14 years.

BEDROOM SUITE WITH CHIFfonier, vanity dresser, 4 ft. 6 in. bed, spring and Sealy springfilled mattress. $135 Phone 382-6189 or call 2537 Wesley Place.

FURNITURE — CARPETS.
Cleaned in your home.
For free estimates call
Ambassador Home Service 382-5533

MOVING, SCANDINAVIAN LIGHT walnut bedroom suite. Sealy $19 coil mattress and box spring, excellent condition. 382-4393 till 8:30.

SAGER'S MAPLE SHOP
Victoria's largest selection of maple furniture. 1802 Government Street.

HIDE-A-BED, $125. ROUND maple finish kitchen table and 2 chairs $30. Blond coffee table, glass top, $25. Chesterfield, must be recovered, offers. 598-4834.

¾ SIZED WALNUT BEDROOM suite, new mattress. Stereo with reel deck, extra speakers. 2878 Murray Drive.

QUEEN-SIZE HOLLYWOOD BED, firm mattress, $45. Two small 3-drawer chests, $18 each. 478-6430.

NEARLY NEW SEALY FIRMguard, queen size unit with roller bed-frame. Call 383-1810, 12-4 p.m.

SPOT CASH
For good furniture-appliances
ROYAL FURNITURE 388-9021

ARBORITE KITCHEN SET, $25. Oak mirror and bureau. Odd tables. 592-7913.

SINGLE BED. GOOD CONDITION. 384-8882.

6-MONTH-OLD DOUBLE BED IN good condition. 386-0667.

WANTED: USED ROUND TABLE with pedestal base. 642-3428.

DOUBLE BED, $25. HIGHCHAIR, $8. 479-7664 anytime.

97 FURNITURE

MAPLE BUNK BEDS, NO mattresses. $30. 479-1408.

98 TV, STEREO, RADIO SALES AND SERVICE

COLOR TV
Rent or rent to own
$16 MONTHLY AND UP
ZENITH
FLEETWOOD
HITACHI
PANASONIC
PHILCO FORD
Immediate City Wide Delivery
CALL NOW, 385-2435
24-hour phone service
MAIS FURNITURE
1821 COOK

RENT TO OWN
$18.89 Monthly
Brand new Electrohome 19" color. TV, 3 years uconditional guarantees on all parts and labour, 6 years on picture tube.
WE SELL THE BEST AND SERVICE THE REST
Service dept. also open
CITY CENTRE TV
3970 Shelbourne 477-5971
University Heights Mall
10 a.m.-10 p.m. daily.

LARGEST CONSOLE
STEREO SELECTION
on the Island of
ELECTROHOME
RCA
and ZENITH
from $288
Choose now for XMAS at
KENT'S LTD.
742 FORT 383-7104

USED EQUIPMENT
SPECIALS
—Marantz pre-amp and power amp $400
—Dynaco Pat-4, FM3 and stereo 120 $350
—Quad FM 3 tuner $150
SPEAKER SALE
STILL ON
CAV ELECTRONICS LTD.
758 YATES 388-6564

CASSETTE COLLOQUILISMS
Cobalt — Chromium Dioxide
Low Noise; High Energy
For Quality Tapes
HUDSON'S TAPE CENTRE
1543 FORT ST. 382-0923

RENT COLOR TV
BY THE MONTH
Special long term rates
BUTLER BROTHERS
385-3832
1720 Douglas (Opposite the Bay)

JUST PURCHASED NEW COLOR TV. Selling 25" DuMont colored set, 4 years old. New picture tube 18 months ago. Set in perfect working order. Just completely checked over. Price $300. 477-2347.

ELECTROHOME CONSOLE, French Provincial, solid state, FM Multiplex speaker outlets, tape-jacks, Garrard changer, $235. 592-3518.

ADMIRAL COMPONENTS AT PRICES THAT ARE RIGHT FROM $239.95 AND UP.
ATLAS STERO AND TV
763 FORT 385-2712

NOT SUITED TO PRESENT needs, Sony-o-matic TC 105 solid state four-track monophonic recorder. Played 10 hours maximum New $200; $100 firm. 477-8184.

MUST SELL ROBERT 450-A reel to reel 3 heads, 4 track, excellent shape nine 1800' tapes. Shure M91E $185, 479-7918 after 5 p.m.

TV RENTALS
FROM $7.00 PER MONTH
A reliable rental service
MAIS FURNITURE
1821 Cook St. 385-2435

SONY TC 40 CASSETTE TAPE recorder. Built-in mic, end alarm, AC-DC operation, $85. Call Lloyd, 382-1218.

ROTARY ANTENNA, WITH CONtrol, $100. Black and white Admirals TV in working condition, $35. 652-2407.

PHILIPS MODULAR 4 COLOR TV AUTHORIZED PHILIPS DEALER
ELECTRON
100 W. BURNSIDE RD. 383-5432

USED STEREOS AND components wanted. Consign or trade. Trans World Electronics, 1817 Douglas, 385-1941.

HEADQUARTERS FOR CITIZEN band radios (C.B.) warehouse sales. Macdonald Furnit re Mart, Pandora and Broad. 383-1171.

NEW PHILCO 19" COLOR TVs $399 at ISLAND FURNITURE MART. 656-3724.

R.C.A. VICTOR BLACK AND white 21" TV, good condition, $50. 477-2895.

RCA 19" COLOR TABLE MODEL top conditon with new picture tube. 592-7514.

PAIR RF

100 MISCELLANEOUS FOR SALE

HELP
WE'RE
!! OVERSTOCKED !!
Discounts Galour
DISCOUNTS GALORE
We Mean It!
!! SAVE !!
For Christmas
Car Load Sale
!! MUST SELL !!
Prices are down down

T.V.'s

COLOUR AND BLACK AND WHITE

Sample: $100 off panasonic color, top of the line, 26" cabinet on casters, reg. $849, now only $749 (unnoticeable freight damage). No down payment, $30 monthly.
Ever popular 19" Panasonic colour, only $495, no downpayment, $19 monthly.
Used black and white T.V. sets from $20 up.

STEREO'S

9 different cabinet styles to choose from all with 8 track tape decks, built in (all wood cabinets, made in Czechoslovakia).

Up to 50% off on Panasonic miscellaneous merchandise (clock radios, 8 tracks, phonos, cassettes and tape recorders, receivers, speaker system, etc.)

SEWING MACHINES

30% off all models, zig zag, straight sews, automatics, stretch stitchers, open arms. Cabinets ½ price. Free sewing lesson, free gift wrapping, free storage till Christmas. No downpayment required.

MAJOR APPLIANCES

Dishwashers, fridges, ranges, washers, dryers, freezers, all reduced.
Example: sxs fridge combo in avacado only $488 full price. No downpayment, $17 monthly.

Come now don't miss the savings of a life time. Open 10 a.m. - 9 p.m. nightly.
INDEPENDENT DISCOUNT BUYERS SERVICE
904 Esquimalt Rd. 383-1780

USED BARGAINS

TV SETS

23" B.W. Phillips TV console excellent condition. Only $49.95

23" Fleetwood B.W. 3-way combination beautiful condition. 23" bonded picture tube, 4-speed stereo changer AM and FM and FM stereo radio with AFC. Modern low silhouette. Walnut cabinet in immaculate condition $249.95

1 only RCA 23" TV in beautiful French Provincial cabinet, mahogany finish, brand new picture tube, with 1 year warranty. A real buy only $139.95

1 only Gibson 12 cu. ft. fridge, clean and in good working order. Only $49.95

FURNITURE

1 only chesterfield, beige cover, wide arm. Only $29.95

MAIS FURNITURE
1821 COOK ST.
385-2435

THE TRADERS WAREHOUSE

Flowered 2 pc chesterfield suite (good condition)	$ 99.95
Colonial swivel rocker	$ 24.95
Green 2 pc sofa and chair (like new)	$149.95
3 pc green sectional nylon fabric	$149.95
Westinghouse automatic washer and dryer	$ 69.95
22" Gurney electric range	$ 29.95
Triple dresser with plate glass mirror	$ 79.95
Luxury love seat	$ 89.95
4-drawer chest	$ 44.95
Matching night table	$ 14.95
2 pc brocade hi back suite	$139.95
Queen size hide-a-bed and arm chair	$159.95
5" bed complete	$59.95
Walnut buffet	$39.95
2-pc. mauve chesterfield suite	$59.95
Brown platform rocker	$44.95
Coffee table	$ 8.95
Black and white TVs from	$ 8.95
4 chrome dinette chairs, ea.	$ 5.95
Brown vinyl arm chair	$29.95

Warehouse Open 'Til 5 p.m.
715 FINLAYSON 388-6264

MEL'S MEL'S MEL'S

BARGAINS

Vanity with mirror	$16.50
G.E. wringer washer	$39.50
Mantel fireplace	$45.00
Hoover spin dry	$90.00
Padded bar 46"	$49.00
3' bunk beds	$45.00

Chargex Available
We Also Buy
MEL'S BARGAINS
opposite B.C. Hydro
823 Pandora Ave. 384-3152
Closed Mondays 'Til further notice
MEL'S MEL'S MEL'S

DOG HOUSE $25, LARGE DOG cage for air travel, $10, 12-ton hydraulic jack $30, childs desk $3, wooden training chair $2, stroller for 2, $25, baby dresses, coats, etc. size 2 to 3X, rust leather coat, reversible, new $75, cocktail dresses black, gold, silver, green all as new, offers, size 9 to 12, sewing machine $10, 9x12 beige rug $30, phone after 6 p.m. 652-3494.

ATTENTION NANAIMO AND SURROUNDING AREA !!! SIDNEY PAINT FACTORY opened a factory store in Nanaimo on 427 Terminal. It is called the NANAIMO PAINT POT. We would like to stress that it is a factory outlet and prices are in accordance. We offer supreme quality at factory prices. Just phone Bill at 754-5935.

COME TO SAWYER'S CHRISTMAS PARTY
Dec. 2—Sewing gifts from all prices.
SAWYER SEWING CENTRE
840 FORT 388-6228

HAVE PURCHASED SIMPSONS-Sears Kenmore washer and dryer, selling Kenmore Visamatic wringer washer with filter, pump and procelain tub. Very good condition. $60 or best offer. 477-3694.

WOMAN'S CLOTHES, SIZE 5; kitchen table and chairs; stereo; electric appliances; B.X.R. turntable, needs repair, miscellaneous silver, crystal and China; jewellry. 385-4140.

SPRING HORSE, $18. DOLL house, $6. Rocker, $6. Large trike, $12. Size 2 girl's skates, $5. Small bicycle, $20. All in good condition. 477-4318.

CLEARANCE ON WALNUT upholster arm chairs, slightly used and discontinued lines. Suitable for home or office. Victoria Book and Stationary, 707 Fort Street.

GIRL'S BIKE, CCM. GOOD CONDition. Suitable for 7-12-year-old, $20. Boy's bike, $12. Men's skates, size 8, $7. 385-6813.

3-SPEED GIRLS BICYCLE, $30; kitchen table, new 2-man tent, sewing machine, $20; 8-track car stereo, $45, 388-9662.

INDIA RUGS, OTHER CARPETS; double bed and mattress; electric blanket; garden tools and other items. 477-6744.

WHEELBARROW, HEAVY DUTY, $25, chain link fencing approx. 70', $15, compressed air bottle, 5"x36" phone Saturday 656-3888.

MILK COOLER, DELAVAL 250 gal. new condition, phone Saturday, 656-3888.

NEW PLEATED DRAPES, various colours, long end short, 384-8791.

3 POSITION TAN-COLORED LAZ-I-Boy, $75. Hide-a-bed, $50. Rocker, $20. 383-9498.

HEXACON SHAPED COMMODE, 23½"x23½"x19", like new, $40. Phone after 6 p.m., 382-4110.

12X15 AVOCADO AND 6X9 GOLD foam backed rugs. 479-6652.

WARDROBE STEAMER TRUNK, $40, firm. 478-5246 after 6 p.m.

MCCLARY EASY WASHER-dryer combination, $90. 388-9086.

WHOLESALE XMAS TREES. 479-3684, 5-7 p.m.

100 MISCELLANEOUS FOR SALE

C. TAYLER
SPECIAL SALE
ENDS DEC. 16
(Or till quantities last)

FREE
GRADE A 12 LB. TURKEYS
With purchase of a new appliance

MOFFAT (Courmet Range)
FEATURES:
Up top broiling and roasting — No splattering, extra large oven, everything comes off for easy cleaning, eye level controls, florescent lights, auto. clock plus much more.
$368
(Colour $10 extra)

MOFFAT Dishwasher
FEATURES:
All the things mom wants to ease the kitchen workload.
PLUS:
Delivery up to 3 p.m. Sun., Dec 24.

SURPRISE MOM
FOR ONLY
$298
(Colour $10 extra)

CHECK FOR MORE VALUES AT
C. TAYLER
HOME APPLIANCE LTD.
707 Johnson St.
Sales 383-3281 Service 383-2324

DESPERATION
CLEAROUT!!

THIS STOCK MUST GO!

FRIDAY and SATURDAY ONLY!!

"MIRAGE" shag — 5 glorious colours 100% nylon ONLY $7.95 sq. yd.

"ENCORE" mini-plus — 2-tone. ONLY $5.95 sq. yd.

SCULPTURED NYLON — teal green. ONLY $3.95 sq. yd.

"TWO-TONE" — 2 colours. Never has a shag of this quality been sold at this price. ONLY $4.99

TUFTED 2-tone kitchen carpets patterns and colours galore from ONLY $5.95 sq. yd.

CUSHIONED VINYLS from ONLY $2.95 sq. yd.

Installation unconditionally GUARANTEED

WILL INSTALL BEFORE XMAS!!

TERMS AVAILABLE

CARPET TREND
185 Langford St. 386-7501

"THE SHOP FOR THE D'SCERNING CONSUMER"

SIMPSONS-SEARS

INSTALLS

QUALITY CARPETS

Pick your price, pick your colour and Simpsons-Sears will have your beautiful new carpet PROFESSIONALLY installed in your home.

CHARGE IT!!
PHONE 388-9111
NO OBLIGATION

SHOP at HOME Service

REFURNISHING FOR CHRISTMAS
Must sell immediately—Harvest Gold appliances; Frigidaire dishwasher; Admiral Frost Free fridge and Admiral Continuous cleaning oven range; 7-piece Spanish kitchen dinette suite; 26" Magnavox Colour T.V. in dark oak; 2 black swivel rocking chairs, Spanish style solid oak octagonal cocktail table and matching lamp shade; deluxe Spanish table lamp; deluxe bassett Spanish oak bedroom suite; Queen size mattress and base; long curved front sofa on sheppard casters in green and gold floral velvet; burnt orange sofa and love seat; slate and pecan cocktail table and 2 matching lamp tables; deluxe portable bar; Clairtone console 25" colour T.V.; excellent condition—V-8 automatic and 1964 Chevelle car—1 owner, in 4-door sedan. All items are like new condition. Phone 388-6008 or can be seen anytime before 6 p.m.

USED SEWING MACHINES
Singer electric portable $25, Singer lectric portable with reverse $35; Singer touch and sew in cabinet $129, Elna open arm $79, Bernina automatic model 731, $299. All 1 year guarantee. Terms $7 monthly. Sawyer Sewing Centre, 840 Fort, 388-6228

GARAGE SALE, SUNDAY, 1-5 p.m., 2 TVs, heavy duty shocks, 13" snow tires, Fireside bench, old Ford and GM rims, tablesaw, kitchen electrical appliances, road race set, etc. 9210 Cresswell Road, just off McTavish Road.

RELOCATION SALE
Salvage Bazaar 1925 Fernwood. Chesterfield suite, $35. Bunk beds, $10. Stool, $5. TV, $25. Fan, $7.50. Plus many wooden chairs, venetian blinds, carpet and flooring. Also boxes of junk and old bottles.

7 PIECE KITCHEN SUITE; 4 new dining room chairs; 54" walnut bookcase; double bed; dresser; bedspread and matching drapes, like new; girl's bicycle, 6-9 years, chain link fencing. Phone after 6 p.m., 479-3285.

FOLDING ROLL-AWAY PING-pong table, asking $60. Highchair; childs rocking chair; 2 tennis racquets; lady's figure skates, size 7½. Men's figure skates, size 10½, 592-4605 after 6 p.m.

BASEMENT AND GARAGE sale. Many useful household items. Some electric fixtures. Firescreen, sliding wood doors, 3 sets of taps. 4040 White Rock, 10 Mile Point, Saturday and Sunday.

1 MONTH OLD UTILITY TRAILER $160. Roof carrier, $30. Chesterfield set, $130. Rocker, $25. Baby's car set, $8. End table, $8. RCA radio, $12. 384-4292.

GESETNER TH4 THERmocopier, instant stencil maker for liquid duplicator, easy, fast, reliable. Clean bill of health. $100. 477-6996.

FOR GIRL'S BICYCLES, FOR ages 5 to 12, $10 to $20 each, complete aquarium with stand and tropical fish, $25, new large modern table lamp, $5. 477-2733.

HAVE PURCHASED SIMPSONS-Sears Kenmore automatic washer and dryer, selling Englis washer and Speed Queen dryer in good working order. $250 or best offer. 477-3518.

GROCERY STORE EQUIPMENT, cash register, adding machine, scales, bacon-bread slicer, bubble gum machine, freezers, 1 upright fridge and groceries. 385-8471.

ACCORDION, $18. VOLKSWAGEN engine, $40. Plymouth slant 6, $125. Various wheels, iron roofing, $1 sheet. Used planks, shower cabinet, $10. 652-1508.

DEMO SALE
2x4's, used bricks, assorted lumber. Free firewood. 1037 Maso Street. Saturday, 11-4:30, Sunday 12-4:30.

MOFFAT NORGE WASHER, overhauled, lovely condition. Matching Moffat Gas operated clothes dryer, $140 each. 592-3859.

GARAGE SALE, SUNDAY. Boats, trailers, old bottle collection, car radios, outboard motors and odds and ends. 642-3867.

2 TWIN HOLLYWOOD BEDS, $85. ¾ bed, $20. Oak wash stand, $75. 385-0968.

PRICE'S KEY SHOP
Safes, Locks, Keys
847 Fort 384-6221

MOFFAT STOVE, VIKING fridge, $125 both, 592-4694.

MOFFAT COMMERCIAL TWIN tank deep fryer. 388-5791.

100 MISCELLANEOUS FOR SALE

SPECIAL
INTRODUCTORY OFFER
1973
WASHERS and DRYERS
by SPEED QUEEN

Features:
1 Flexible three-cycle washing selection offers normal cycle, durable press cycle and the prewash soak cycle.
2 Full choice of water temperature, spin and agitation actions.
3 The dependable Arc-cuate 210 transmission cut from high grade steel to give a 210 degree stroke to the agitation, washes cleaner.
4 Exclusive fluid drive, eliminates damaging starting shocks on mechanism
5 White, avocado, harvest gold.

SPECIAL
$399.00
MATCHING DRYER
$259.95

SPEED QUEEN WARRANTIES:
1 2 years on all parts
2 10 years on transmission parts
3 Lifetime on stainless steel tubs and drums.
4 5 years on dryer drums.

CHECK TODAY AT
ROYAL FURNITURE
and APPLIANCES LTD.
733 Johnson 388-9021

XXXXXXXXXXXXXXXXXXXX

EATON'S
WAREHOUSE
STORE
749 VIEW ST.
Remember You Can Budget Charge Through Our Customer's Accounts Office, 3rd Floor

XXXXXXXXXXXXXXXXXXXX

QUALITY USED FURNITURE
Victorian solid walnut pedestal table, 4 leaves, extends to 8½ feet, $195. 9-pce. oak dining room suite $295. Duncan Phyfe 6-pce. dinette $179. 8-pce. walnut dining room suite with refectory style table $475. Fridge $89. Oak secretaire $249. Mahogany fall front serpentine desk $195. Oak secretaire bookcase $199; plus much, much more on display.
HUB FURNITURE
715 Johnson 384-6425

DEMOLITION SALE
Used bricks, tubs, toilets, sinks, colored windows, aluminium windows, copper pipe, windows, doors, lumber, electrical service, oak fireplace mantels, hot water tank, miscellaneous items. Apply 3060 Harriet Road, 8 a.m.-6 p.m.

SPORTING GIFTS!
Hockey — football — badminton. Fishing tackle — archery — boxing. Shooting — cycling, etc., etc.
ROBINSON'S
Est. 1929
1307 Broad St. 385-3429

DELUXE CHRISTMAS TREE, decorations. Singer Featherweight sewing machine. Games. Vases. Patchwork quilts. Lady's Indian sweater. Fishing pants, size 38. Records. Pee Vee. Hand lawnmower. Glass. Mexican ornaments. 2878 Murray Drive.

SHED SALE
Saturday, December 2nd, 10-4 p.m. Mitre box, small deep freeze, (portable record player, collector's item), 48 bass accordion, new condition; tools, tires, silver tree, etc. Clothing and lots of miscellaneous. 698 Hoy Lake Avenue, 478-1607.

3 WEEKS TILL XMAS
Don't be caught cold turkey — We have replacements for that elect. bake and surface element.
TELE-TECH SERVICES LTD.
1202 Wharf St. 385-6783
Service Is Our Business—Not a Side Line.

JEWELCAST
New casting outfit for jewelry makers, complete for $138.50. See us for silversmithing tools and supplies. THE ROCKHOUND SHOP, 850 Tolmie, 388-5341. (Closed Mon., open Fri. to 9 p.m.).

2 TRIKES, 2 TRAINER BIKES, sewing machine, dryer, boy's skates, portable radio-record player, 855-14 tire, pedal car, Krazy car, Susie Homemaker oven. 392-3116.

DO ALL YOUR CHRISTMAS shopping in one place. Give Tri-Chem liquid embroidery, for male or female of any age. Phone Doreen Rosenthal, 652-2514 and enquire after 5.

SHORTIE MUSKRAT JACKET, as new, $75 or offers, Medium size. Ronson electric shaver, new still in box, $7. General Electric radio and record player, $25. 477-3201 after 5 p.m.

WALLPAPERING? ? ?
See samples in your own home. Books available at
DICKER MARTENS PAINT CO.
616 Herald 388-6127

A.B.C. ELECTRIC — 382-7221. New and rebuilt appliances. Vacuum cleaners, polishers, etc. One-year warranty. Good selection. Reasonable prices. 831 Yates.

ROYAL OAK HOBBIES
TESTOR'S READY TO FLY
GAS PLANES AND
WARRANTY SERVICE.
479-7814

NOS: 1-50 COMPLETE SET Hardy Boy books $40. Muskrat fur caplet $50. New electric manicure set $10. 384-7468.

BEAUTIFUL HAND CRAFTED ponchos and shawls. One size fits anyone, many colour combination. Reasonably priced. 478-5939.

45 GALLON AQUARIUM, COMplete, mahogany cabinet. 1150 Summit Avenue, Apt. 102, 10 a.m. - 5 p.m.

ORDERS TAKEN, WELL BERried dipped holly, 60c lb., short or long pieces. Holly wreaths, $2.50. Phone 658-5354, 729 Haliburton.

BRAND NEW MOFFAT Harvest Gold 13 cu. ft. frost-free refrigerator-freezer. 592-2218, 5:30-6 p.m. only.

FAKE FUR COAT, SIZE 10, $40. Fortrel dresses and pant suit, sizes 8-10, assorted colors and styles. All new condition. 383-7093.

LETTERPRESS PRINTING equipment for sale. Presses, lino, hand type, sticks, lead, slugs, etc. 388-6568 after 5 p.m.

2¼ SLIDE PROJECTOR; screen, turntable, speakers, guitar, bicycle, electronic etc. Eldon race set, etc. 382-3019.

TWO FULL SIZED BEDS. DUO therm oil heater with fan. 5-piece dinette suite. Two glass display counters. 384-3666 after 5:30.

ONE ROLL, IN WHOLE OR part, gorgeous red medium nylon shag $6.95 sq. yd. 386-3658.

WRINGER WASHER, GIRL'S BIcycles, bird cage and stand, large industrial coke cooler. 382-1101.

WRINGER WASHER, OFFERS. Aquariums, all sizes, fancy guppies. 592-9668.

BLOND MAHOGANY TWIN BEDroom suite $250. New exerciser bike $50. 598-1509.

WINTER COAT, CREAM WHITE; size 10, large fur collar. $60 or offers. 598-1481.

LIKE NEW, LLOYDS BUGGY $45. Cedar Chest $50. Rug plus underlays 12x11½ $75. 478-6996.

USED WINDOWS FROM APproximately 2x3-4x6. Approximate 30 windows. 384-6511.

USED APARTMENT SIZE REfrigerator, good condition. $35. 656-3305.

KINDERGARTEN KITCHEN SET, regulation size, $25. 20" wheel trike, $20, like new. 477-4813.

ENCYCLOPEDIA INTERNAtional, almost new, sell for ½ price, $145. 384-0120.

HOOVER FLOOR POLISHER. $20. Electric broom $15. '62 Nova, take away whole or sell parts. 383-5964.

OUTDOOR INCINERATOR BARrels, ready to use, $4.50. Free delivery. 383-1328.

EXCELLENT CHRISTMAS TREES, ALL PINE, PHONE YOUR ORDER EARLY, 479-3873.

WASHER SPIN DRYER, Hoover portable. $125. 388-4895.

100 MISCELLANEOUS FOR SALE

SALE PRICES EVERY DAY

2 pc converto suites $99.00, 2 pc. chesterfield suites $179.00 to $459.00, recliners $39.00 to $159.00, hide-a-beds $149 to $199.00, swivel rockers $119.00, Duncan Phyfe drop leaf table and 6 chairs $262.50, round rock-maple table and 6 mates chairs $285.00, console extension dining table $119.00, sets of 4 dining chairs $79.00 to $109.00, china cabinets $47.50 to $179.00, buffets $39.50 to $159.00, nest of tables $39.00 to $89.00 fire screens $12.95 to $29.50, fire grates $3.88 and $4.88, companion sets $18.95, 9x12 rugs $59.00 to $95.00, spin dry washers $89.00 to $149.00, Speed Queen dryer $139.00, dinette suites, 3 pc sets $32.50, 5 pc sets $69.50, 7 pc sets $119.00, vacuum cleaners $29.50 to $39.00, wringer washer $49.00. We have a large selection of gift wares, ideal for Xmas. Shop early for best selection. Use your Chargex.

PANDORA FURNITURE LTD.
New and Used Furniture
1051 Pandora Ave.
383-6319

R.C.A. PORTABLE AUTOMATIC 4-speed record player. Twin speakers, as new, $39.95. 478-7096.

12' WIDE DAMASK DRAPES. 21" black and white TV with doors. 383-8617.

MAYTAG AUTOMATIC WASHER, $175, regular $425. 383-5247 after 6 p.m.

4X8 POOL TABLE WITH ALL extras including proper lighting. 382-0743, 6-7 p.m.

VIKING FLOOR POLISHER, with light, $20, Soccer bools, size 4, $3. 592-9426.

WATERBEDS — IDEAL CHRISTmas gift. $25; and accessories. Save now. 386-0687 after 5:30.

GOLD TABLE AND CHAIR, telephone table bench, pots and pans, etc. 598-3032.

NEAR NEW 9X12 HONEY COLored British India rug, $235. 748-1402, Duncan.

BUSHY CHRISTMAS TREES Wholesale. Chambers, Riverbottom, Duncan, 748-8816.

NEW OLIVETTI PORTABLE typewriter. School recommended. $21 off new price. 385-6008 after 6.

OLDER WALNUT COFFEE table, $35. Water bed, $20. Good double mattress, $15. 658-8603.

15 CU. FT. FREEZER. EXcellent condition. 383-7906 before 7 p.m.

QUEEN-SIZE BED, DRESSER, good condition. 1969 Trail Honda, 114-1300 Yates.

GERMAN BUGGY; 1 YEAR OLD crib; Jumper; Baby Carrier; Sterilizer. All for $50. 382-6045.

ELECTRIC N-GAUGE TRAIN set. Excellent condition. Many extras, $55. 477-6415.

NEW PRE-HUNG DOORS. Bifold doors—plain and louvre. 386-0286.

McCLARY AUTOMATIC WASHER, de luxe, looks, works like new, $100. 383-6832.

IMMEDIATE SALE REQUIRED of bedroom suite, fridge, stove, etc. 479-7478.

FOR SALE — POTTERS KICK wheel — $95, 385-7721; evenings 479-2867.

WESTINGHOUSE REFRIGERator, $35. And other small items. 382-0734

ANYONE INTERESTED IN 32-piece set of German table silver, phone 384-9779.

CLEARANCE SHAG WITH RUBber back, several colours, only $6.88-$7.88 yard, 385-4286.

MUSKRAT COAT, FULL-length, size 14-16. Genuine Paisley shawl, 80"x30." 384-7582.

UNDERWOOD PORTABLE TYPEwriter, $25. Double cement laundry tubs, $20 382-6296.

CUSTOM-MADE DOLL CLOTHES, Chrissy and Barbie. 383-4217.

SOLID COPPER FIREPLACE front. $55. Before 7 p.m., 383-5404.

CROCHETED BARBIE DOLL clothes. 75c - $1.25. Phone 384-0920.

DELUXE IMITATION FIREplace. 384-6656 evenings.

TRIANG TRAIN EQUIPMENT 592-2887

DE LUXE VIKING WRINGER washer. 2 years old. $50. 388-6151.

ROTOR TYPE TV ANTENNA, $25. 479-6821.

HOOVER UPRIGHT FOR SALE. Call 382-8005.

HOOVER SPIN-DRY WASHER, 4 years old. $75. 477-3307.

APARTMENT SIZE FRIDGE. Good condition. $75. 656-1693.

103 MISCELLANEOUS WANTED

THE SALVATION ARMY
Needs your re-useable clothing, furniture and household goods. "Help us to help others." Family Thrift Stores, Victoria, Sidney and Langford. For pickup 386-3295.

MONEY IN A HURRY
CASH LOANS on tools, guns, musical instruments, cameras and sporting goods. We BUY also WEAPONS, INSTRUMENTS, etc., for READY CASH.
BILL SCOTT'S
UNIVERSAL PAWNBROKING AND AUCTION CENTRE
584 JOHNSON 383-9512
Formerly BJ Trading, 617 Johnson

WANTED. VALVE SEAT grinder, 20 ton floor press, 1½ ton floor jack, steam cleaner (small), large vise, drill press, electric welder, small metal lathe, pipe bender for 1½" to 1½" pipe, ½" H.D. drill, 1 H.P. electric motor, oxy-acetylene outfit with cart. Phone 382-1492, leave address or phone number.

SIDNEY BARGAIN HOUSE
We pay top prices for goods of all descriptions, from a handful to a house full. Furniture, tools, appliances, glassware, dishes, etc. Our specialty is antiques. 2373 Beacon Ave., Sidney, 656-3621.

LUNDS
AUCTIONEERS
APPRAISE AND BUY FOR CASH
926 Fort 386-3308

SHORT OF CASH
Top prices paid for used tools and equipment. Drills, saws, sanders, automotive and industrial. No item too small. 384-6331, 9-5 p.m.

WANTED: LARGE OLDER, good condition and quality, teak dining suite. Also buffet, bookcase or cabinet in teak. Spode Mandalay. 477-1300.

IMMEDIATE CASH
for your good clean used furniture, chesterfields, TV's and appliances. Call Better Buy 385-4345. Closed Wednesdays.

WE PAY CASH
For good tools, cameras, instruments, luggage, antiques, etc. ISLAND TRADING, 1717 Gov't, 384-5354

ABEL TRADING BUYS COPPER, brass, batteries, radiators etc. Beer, pop and wine bottles 9 a.m.-5 p.m. 422 John St. 388-6541.

WANTED; OLD FASHIONED Beam type bathroom scales. Reasonable. 385-1667 anytime before 2:30 p.m.

WANTED: 40"X40" MESH PLAYpen and pad, high chair and infant gate. All in excellent condition. 478-5714.

PRIVATE COLLECTOR, CASH for old written on whiskey jugs, water pitchers, pottery, ginger beers, glass bottles, etc. 478-5003.

WANTED—MIRRORED HALL stand, round table, hanging lamp, frame, pickle caster frames, etc. 642-3086.

WANTED; SMALLER GOOD quality tricycle; Franklin fireplace or similar cast iron woodburner, old or new. 592-1431.

STUDENTS WILL HAUL JUNK, furniture, appliances, toys, etc., free. 382-9869 or 383-0490 between 4-7.

CASH FOR YOUR UNWANTED furniture, rugs and appliances. Any condition. 382-7506, 386-2397.

WANTED, LARGE, COMPLETE older style dining room suite. Also Scout uniform Size 12. 386-6634.

INTERESTED IN PURCHASING Eskimo prints and sculpture. Write Victoria Press, Box 396.

WANTED: 110-VOLT RANGETTE, good working condition. 479-3386 after 7 p.m.

103 MISCELLANEOUS WANTED

KILSHAW'S
AUCTIONEERS
Buy — Sell — Appraise
1115 Fort 384-6441

WIDE 2 PEDESTAL DESK AND apartment size vented dryer. 478-6553, before 8 p.m.

WANTED: USED POTTERY kiln, sturdy used card tables. 658-5941.

CASH
Furniture, appliances, miscellaneous. Sidney, nearly new. 656-4013.

ANY OLD JEWELLERY, RINGS, old gold, watches, small boxes, etc. Bygone's, 1034 Fort, 383-8025.

Cash for furniture, tools, guns etc.
FAMILY TRADING
731 Goldstream 478-5631

NON-WORKING COMPLETE TVs wanted. Will haul away free. 386-0710.

GOOD BOOKS ALWAYS BOUGHT
HAUNTED BOOKSHOP
845 Fort 382-1427

SPOT CASH
For good furniture-appliances
ROYAL FURNITURE 388-9021

CASH FOR STANDING CHRISTmas trees, 25c to 50c each. 388-5649.

WE BUY YOUR FURNITURE, household goods, pictures, tools, etc. Best cash prices. 386-0462.

WANTED: OLD WOODEN ROCKing chair. 479-6255.

PING PONG TABLE. PORTABLE colour Television. 383-3025.

CHRISTMAS TREES THAT I CAN cut. Top prices paid. 477-4740.

FRIDGES, FREEZERS BOUGHT. 384-7813. All-Temp.

CANOPY FOR ¾-TON STEP side. Also hot water tank. 478-1209.

TREE WANTED FOR THE wood. 479-4865.

WANTED — SMALL SURFACE planer. 656-3839.

STACK CHAIRS FOR CHURCH Hall. Reasonable. 479-3322.

109 MISCELLANEOUS TO RENT

RENT TO OWN
NEW SEWING MACHINES
Domestic and Industrial
SAWYER SEWING CENTRES
840 Fort St. 388-6228

115 SWAPS

'64 16' ARISTOCRAT TRAVEL trailer — propane stove, fridge, lights, also electric lights and brakes. Approximate value $1,000. 10 ft. fibreglass twin hull, "Livingston" boat with 10 H.P. "Evinrude" motor, $375. Will trade on pickup truck, station wagon or car: Apply at Unit No. 10, Greenwood Motel, 210 Island Highway.

6-TON TANDEM AXLE TRAILER with brakes, Fruehauff jack leg; fifth wheel—(tow behind ¾-ton pickup) — for pickup 1-ton truck, farm tractor.
VICTORIA JEEP
HILLSIDE at ROCK BAY

HEILIT ALUMINIUM CAMPER trailer with side swing tent, sleeps 5, factory made unit, many extras, for power tractor lawn mower with attachments. Apply Inn City of Victoria Camper Court, 4330 Seymour St.

PEOPLE'S TRADING POST
2510 Trans-Canada Highway
Open Sunday 1-6 p.m.
478-3933
"The post with the most"

1967 OLDSMOBILE CUTLASS hardtop, 1 owner, city driven, for ½ or ¾ ton pickup. 382-4322.

QUALITY AUTO BODY REpairs, cash or what you have? 383-2866.

1959 VAUXHALL, TESTED, $200, swap for rototiller of equal value. 592-1997.

FORD 4-DOOR HARDTOP, TESTed for year. Trade for best motorcycle or? 656-1476.

NEW FACTORY 20' FIBREGLASS boat, needs finishing. Trade for late model car or truck. 656-1476.

1959 FORD ½-TON FLEET CUSTom and cabover camper. Gun, cash or?? 386-9822.

6 WHEEL DRIVE ALL TERRAIN vehicle for truck or car. 477-3846.

1971 500CC SUZUKI SWAP FOR car. 388-5082, 5-7.

1972 175 YAMAHA TRAIL. CASH or ? 388-5742

CARPENTER WORK FOR FURniture. 385-8950.

117 ANTIQUES

KILSHAW'S
Buy or Cash
Appraise for all purposes
1115 Fort 384-6441

COLLECTORS ITEMS. ROYAL Doulton, 1st edition Christmas plates, tankards. Norman Rockwell series, Hummel plates. Brass, copper. Come and browse. Elsea's Gift Shop. 637 Fort St.

BEAUTIFUL GIFTS, OLD AND new, for lasting pleasure, choose from furniture, pictures, glass, rugs, at the Island Gallery, by the Oak Bay Theatre.

WANTED—MINUTE REPEATER carriage clock, also white marble inlaid French clock. Other unusual clocks too. Good price paid. 642-2086.

ROSEMARY WELLS ANTIQUES Old jewellery, watches, chains and old toys bought and sold. 839 Fort Street, 386-0036; 598-4389 evenings.

COPIES OF ILLUSTRATED LONdon News, 1860-1880. Fair condition. 383-7932.

VICTORIAN DEEP BUTTONED 2 seater sofa, upholstered in red velvet and Circa 1890. $500. 384-9787.

CASH FOR ANTIQUES AND OLD things. Bygones, 1034 Fort, 383-8025

WE BUY ANTIQUE FURNITURE. Waller Antiques, 828 Fort, 386-6116.

GEORGIAN MAHOGANY SIDEboard, 6' Circa 1790, $485, 592-3473.

120 GARDEN SUPPLIES

Fertilizer

WHY PAY? CHICKEN MANURE, no charge. Oaks Poultry Farm, 880 Downey Road, Sidney, 656-2485.

WELL ROTTED HORSE MAnure, $4 yard, 80c bag, delivered. 477-8293.

SIDNEY DUCK FARM, 656-4412 Duck manure, 60c bag, delivered.

CHICKEN MANURE
478-1876

Plowing, Rotovating and Cultivating

ED'S TRACTOR SERVICE. ROtovating, levelling, plowing, post holes. 479-2204.

DON'S TRACTOR SERVICE Rotovate, plow, grass cutting, Loading and hauling. 477-3913

C. STARCK, ROTOVATING, brush and grass cut, post holes, etc., loading and hauling. 479-3157.

Seeds, Bulbs, Plants Trees, Shrubs

VARIEGATED DOGWOOD (Goldspot) $10.95
Native Dogwoods $11.95 and $13.95
Lireodendron—tulip tree $15.95
BUCKERFIELD'S.
506 Pandora 384-7181

FOR SALE: BUSHY CHRISTMAS trees. Wholesale. Chambers, Riverbottom, Duncan, 748-8816.

Top Soil, Rocks and Fill

SAND, GRAVEL SUPPLIES, used red bricks and clay fill. O.K. Trucking Co. Ltd. 386-3414.

DRY WOOD ASHES FROM BOILer room. 5 yards $10 delivered. 386-7225, 384-1753.

FILL, TOP SOIL, GRAVEL SUPplies. Phone 479-5719 or 479-1582.

125 PETS AND SUPPLIES

SHADYBROOK KENNELS
Registered German Shepherd puppies, black and tan, black and silver. Excellent temperament. Sire Champion Donner of Norwach, dam granddaughter international champion Greif V Eifenain, wormed, tattooed, vaccinated. 743-9447, Mill Bay.

10 PUREBRED DOBERMAN Pincher pups. 10 weeks old. Blue with brown trimmings. Buy one, not satisfied return within 30 days and money will be refunded. 4099 Wilkinson Rd.

FREE PUPPIES, LAB-Shepherd, 479-7750 anytime.

125 PETS AND SUPPLIES

MALTESE, FEMALE, ADORable 2-year-old, registered, well trained and obedient. Will sell only to quiet gentle people who promise lots of love and attention. $150. 478-1530, evenings.

MAYDON KENNELS
Registered poodle puppies, black or white, $100. Terms $25 monthly. Stud service available. 743-2493 Duncan.

REGISTERED BOXER PUPS, had shots, from champion stock, phone 479-3339 or Parksville 248-6320.

BEDLINGTON TERRIER, 18 months old, registered champion stock, fine pet for children $100. 598-1509.

5 LOVABLE BLACK MINIATURE poodle pups, 3 months old, good disposition and breeding, excellent with children, $50. 479-3851.

GREAT DANE PUPPIES, blacks, blues and fawns, $75 each. Contact Tony Thurston, 539-2676 Saturna Island.

AQUARIUMS, 10-100 GALLONS, guppies, assorted types. Mated budgies, cage and stand, $20. 592-9668.

GRADON KENNELS REGISfered, home of Champion German Shepherds, 2 males, 3 females, $150 each. 478-3896.

PUREBRED AMERICAN APRIcot toy Poodles. Registered and trained. 477-2485.

SIAMESE KITTENS, FEMALE, accustomed to dogs and children. $15. 479-2736.

MINIATURE SCHNAUZER PUPpies, purebred, registered, vaccinated, home raised. 385-5293.

CUTE 9-WEEK-OLD MALE KITten. Used to small children. Free to good home. 386-1004.

MINIATURE BLACK POODLE, purebred, 4 months. House trained. 382-0718.

FRIENDLY BLUE OR BROWN eyed Lab-Shepherd cross puppies, 9 weeks old, $10. 478-6390.

EIGHT-WEEK-OLD MALE YORKshire Terrier pup. Excellent stock — $100. 261-2926, Vancouver.

BEAUTIFUL REGISTERED ENglish Cocker puppies, black or golden, 479-4875.

JOJO AND HER KITTEN (black male) urgently need good home. 658-8437.

HOME WANTED FOR KITTEN, 6 months old. Grey, part persian, male. 598-3477 or 592-0042.

PUREBRED SIAMESE KITTENS, 8 weeks old. Also stud service. 477-1022.

FRIENDLIEST CHIHUAHUA puppies, 3 months; studs, long or short coat. 478-5039.

AFFECTIONATE GOOD NAtured 3 year old male dachshund, $25 to loving adult home. 592-7169.

LARGE BIRD CAGE ON STAND. Excellent condition, cost $36, sell $18. 388-5271.

PUREBRED AMERICAN cocker spaniel, 8 months old. $25. 383-6087.

GERMAN SHORT HAIR POINTer with papers, 18 months old. Best offer. 478-5678.

BEAUTIFUL PART-SIAMESE kittens, $5. Home needed for very sweet ginger stray cat. 656-2276.

DOG CAGE FOR AIR TRANSport, 21"x30", $15, phone Saturday 656-3888.

GORDON SETTER PUPS FROM champion field and show stock, registered CKC, $150. 656-1451.

BEAUTIFUL PURE BRED SAmoyed puppies, registered, shots. 388-4528.

ELEGANT BORZOI PUPS (RUSsian Wolf Hounds), purebred. 112-947-9597.

GORDON SETTER PUPS FROM champion field and show stock, registered CKC, $150. 656-1451.

CAIRN TERRIER PUPPIES. 6 months. Had shots. Will keep till Christmas. 479-5495.

MINIATURE CHOCOATE POODles, 4 months, house trained, 642-3591.

TWO MALE CHIHUA

150 CARS FOR SALE

ENSIGN
CHRYSLER PLYMOUTH
DOWNTOWN
YATES at COOK

PLYMOUTH
CHRYSLER
DODGE TRUCKS
SALES and SERVICE

FREE
snow tires
with
every car
advertised
below.

64 FORD Fairlane 4-door station wagon, automatic, custom radio, free snow tires.
SALE PRICE $595
No down payment
30 paymtnts of $29

65 CHEVROLET Biscayne 4-door sedan, automatic, custom radio. Free snow tires.
SALE PRICE $795
No down payment
30 payments of $36

66 PONTIAC Parisienne 2-door hardtop, V-8 motor, automatic, power steering, bucket seats, free snow tires.
SALE PRICE $995
No down payment
30 payments of $44

66 PONTIAC Laurentian sedan, 6-cylinder, standard. Free snow tires.
SALE PRICE $795
No down payment
30 payments of $36

66 CHEVROLET Biscayne 4-door sedan, automatic free snow tires.
SALE PRICE $1095
No down payment
30 payments of $48

67 COUGAR G.T. V-8 motor, automatic custom radio, bucket seats, free snow tires.
SALE PRICE $1795
No down payment
36 payments of $63

67 DODGE Dart 2-door hardtop, big 6 motor, automatic, custom radio. Free snow tires.
SALE PRICE $1595
No down payment
36 payments of $56

67 FORD L.T.D. 4-door hardtop, V-8 motor, automatic, power steering, power brakes, custom radio. Free snow tires.
SALE PRICE $1795
No down payment
36 payments of $63

67 PLYMOUTH Fury III convertible, V-8 motor, automatic, power steering, power brakes, custom radio, free snow tires.
SALE PRICE $1595
No down payment
36 payments of $56

ENSIGN
CHRYSLER PLYMOUTH
DOWNTOWN
YATES at COOK
OPEN WEEKDAYS
till 9 p.m.
386-2411

150 CARS FOR SALE

ENSIGN
CHRYSLER PLYMOUTH
DOWNTOWN
YATES at COOK

PLYMOUTH
CHRYSLER
DODGE TRUCKS
SALES and SERVICE

FREE
snow tires
with
every car
advertised
below.

STATION WAGONS

66 FORD Country Sedan 9-passenger station wagon, V-8 motor, automatic, power steering, power brakes, power rear window. Free snow tires
SALE PRICE $1595
No down payment
36 payments of $56

68 PLYMOUTH Sport Suburban 9-passenger station wagon, V-8 motor, automatic, power steering, power brakes, power rear window, custom radio. Free snow tires.
SALE PRICE $2195
No down payment
36 payments of $79

71 PLYMOUTH Suburban station wagon, V-8 motor, automatic, power steering, power brakes, custom radio. Free snow tires.
SALE PRICE $2995
No down payment
36 payments of $105

72 PLYMOUTH Sport Suburban 9-passenger station wagon, V-8 motor, automatic, power steering, power brakes, woodgrain finish and roof racks. Free snow tires.
SALE PRICE $4995
No down payment
42 payments of $155

ENSIGN
CHRYSLER PLYMOUTH
DOWNTOWN
YATES at COOK

TRANSPORTATION SPECIALS

NOTHING OVER
$499

66 DATSUN 2-dr. sdn.

65 RAMBLER 6, std.

65 CORTINA 2-dr. cpe.

62 PONTIAC 6, A.T.

62 CHEVY II, 6 std.

60 HILLMAN

NATIONAL
CHRYSLER DODGE
819 Yates 384-8174

'65 PARISIENNE, 2-DOOR HARDTOP, all power, 396 automatic, '67 Vauxhall 4-door, one must go. 479-5146.

CAMARO RS CONVERTIBLE, many extras, excellent condition. Exchange for small car plus $1,000 or sell $1895. 383-9288 evenings.

1967 CHEV BEL AIR, 4-DOOR sedan, excellent condition. 386-9336, after 12 noon

1966 COMET, HARDTOP, AUTOMATIC, power steering, one owner. $895. 598-5369.

1971 VOLKSWAGEN STATION wagon. Roof rack, seat covers, radio. 656-3028.

1969 VOLVO MICHELIN TIRES, Coney shocks good mileage. 1010 Foul Bay.

1960 CHEV WAGON, RADIO, tested, $150. Must sell. 388-5461, Suite 24.

'61 METEOR, HARDTOP, GOOD condition, tested, power steering, power brakes, $325. 478-4498.

'64 MALIBU WAGON, 6 STANDARD, just tested, $475. 479-3081, 479-2774 after 5.

'63 RENAULT CARAVELLE, REbuilt engine, radio, parts or whole. Offers. 383-0003.

'63 COMET, COMPLETELY REbuilt motor, economy and reliability, $450. 385-5854.

'65 FORD FAIRLANE STATION-wagon, V-8, radio, $675. 385-5854.

'59 FORD STATION WAGON FOR sale, good condition, $175. 478-7783.

'69 GTO, 34,000 MILES, OFFERS. 642-3938 after 5.

150 CARS FOR SALE

EMPRESS
PONTIAC-BUICK
GMC

IF YOU'RE IN THE MARKET FOR A GOOD USED CAR — WE'RE IN THE MARKET TO SELL IT TO YOU.

AND WHAT'S MORE

WE'VE GOT THE SELECTION

1972 BUICK SKYLARK 2-door hardtops. 4 to choose from. Fully power equipped.

1972 BUICK SKYLARK 4-dr. hardtops. Fully powered, with air. 2 to choose from.

1970 BUICK Wildcat custom 2-dr. hardtop. Fully power equipped.

1969 BUICK Riviera, loaded.

1968 BUICK Special 4-dr. sdn., auto., radio.

1968 BUICK GS 400, power equipped, 4-spd.

1968 BUICK Skylark, 4-dr. Power equipped.

1966 BUICK LeSabre 4-dr. Ht. Power equipped.

1966 BUICK Special 4-dr. sdn., 6, auto.

1968 BUICK Wildcat, loaded. Mint.

1972 PONTIAC Catalina 4-dr. Htps., 3, laoded, with air.

1970 PONTIAC Catalina 2-dr. Ht. Power equipped.

1972 PONTIAC Catalina 4-dr. Ht. Power equipped.

1972 PONTIAC LeMans 2-dr. Htps. 2 to choose from.

1972 FIREBIRD hardtops, 2 to choose from.

1972 LeMANS 4-dr. sdns. 2 to choose from.

1972 VENTURA II 4-dr. sdns. 2 to choose from. Power equipped.

1970 PONTIAC Catalina 4-dr. Ht., power equipped.

1970 LeMANS 2-dr. Ht. Power equipped.

1969 PARISIENNE convertible, power equipped.

WE RUN
A VERY SIMPLE
BUSINESS

1969 GTO, power equipped.

1967 PONTIAC 4-dr. snd., V-8, auto.

1967 PONTIAC 2-dr. Ht. Power equipped.

1966 PONTIAC 4-dr. Ht., power equipped.

1964 PONTIAC GRAND PRIX. Very clean, power equipped.

1966 ACADIAN wgn. 6, auto.

1971 OLDS. 2-dr. Ht. Power equipped.

1971 VEGA 2-dr. std.

1970 CHEVROLET IMPALA 4-dr. Ht. Power equipped.

1970 CHEVROLET IMPALA 2-dr. Ht. Power equipped.

1967 CUTLASS 2-dr. Ht. Power equipped, buckets.

1967 OLDS Delmont 2-dr. Ht. Power equipped.

1966 CHEV. 4-dr. sdn., V-8, auto.

1971 COUGAR XR7, 2-dr. Ht. Power equipped. AM-FM radio.

1969 MONTEGO CJ 428, power equipped.

1969 FAIRLANE 2-dr. Ht., Power equipped.

1968 FORD wgn., V-8, auto.

1968 FAIRLANE wgn. Power equipped.

1967 FALCON 2-dr. cpe. 6, auto.

1967 MARQUIS 2-dr., loaded. Genuine leather trim.

1966 CORONET wgn. 6-cyl.

1966 BELVEDERE 4-dr. sdn., 6, auto.

1963 RAMBLER wgn., 6, auto.

1972 FIRENZA SL 4-dr. auto.

1971 FIRENZA 2 and 4-doors, 4-spds.

1971 VW 411, 4-dr. auto.

1970 VW Fastback, 4-spd.

1970 TOYOTA MK II, 4-dr.

1966 VAUXHALL wgn. 4-cyl.

1971 DODGE COLT 2-dr. 4-spd.

1972 FORD Van, 6-cyl. Fully lined.

AT
EMPRESS
PONTIAC-BUICK
382-7121
DRIVE IN OFF TOPAZ
2867 DOUGLAS STREET

150 CARS FOR SALE

PETER POLLEN
FORD

BUY WITH
CONFIDENCE
FROM THE
VALUE LEADER

1971 PONTIAC LAURENTIAN 2-door hardtop, radio, automatic transmission, power steering, power brakes. Only 5,000 miles $3395

1969 PONTIAC PARISIENNE 2-door hardtop, automatic transmission, radio, power steering, power brakes $2395

1969 COUGAR convertible. Fully equipped. Immaculate condition $2795

1963 VOLVO 2-door $ 795

1967 CORTINA $ 995

1972 VOLKSWAGEN, automatic transmission, radio. Many extras $2495

1967 FORD GALAXIE "500" 4-door sedan. V-8, automatic, power steering, radio. Exceptionally clean family unit $1595

1968 DODGE MONACO 2-door hardtop, V-8, automatic. Power steering, power brakes, radio, bucket seats $1995

1972 DATSUN '510' 2-door sedan. Equipped with radio, tape deck, Firestone wide oval tires, 4-speed transmission and tach. Low mileage $2395

1966 BEAUMONT 4-door hardtop, automatic transmission, radio, power steering, power brakes $1295

1972 PINTO 3-door, automatic transmission $2495

1968 EPIC $895

1970 PONTIAC Parisienne 2-door hardtop, automatic, power steering, power brakes $2795

ALL SOLD WITH A
WRITTEN 7-DAY
MONEY-BACK
GUARANTEE

PETER POLLEN
FORD
1060 Yates St. — 384-1144

WILLE MOTORS

71	DEMON 340, must see	$2995
70	AMX 390 4 sp.	$2995
70	'CUDA 440 six pack	$3195
69	FIREBIRD 350, auto.	$2495
69	'CUDA, only 23,000 miles	$2295
69	SPORT Satellite, 2-dr. Ht.	$2295
69	VOLVO 1425, nice	$2195
68	RIVIERA, with air	$3695
68	ROADRUNNER 383 4 sp.	$2095
66	CALIENTE, 56,000 miles	$1295
66	BUICK Wildcat 2 dr. ht.	$1495
64	VALIANT conv't	$795
64	FORD V-8 auto.	$495
63	VOLVO B18 sports	$895

NOW ON WINTER
hours: 9 a.m. to 6 p.m.
3240 Douglas 382-2313

"NO-RED-TAPE"
68 Triumph 1300, $600 down, 12 mon. paymts. $50.
67 Austin 1800, $400 down, 15 mon. paymts. $40.
64 Chev. Impala, $200 down, 6 mon. paymts. $50.

CHEAPIES
63 Chrysler $149
63 Chev. $ 99
61 Simca $ 49
"7" more to choose from
PALM MOTORS LTD.
INSTANT
"NO-RED-TAPE" credit
854 Pandora 383-5252

1970 TOYOTA
Sprinter. Automatic, radio. Many extras. Low mileage. Two to choose from. Remember at METRO all reasonable offers will be accepted.
METRO TOYOTA LTD.
624 FINLAYSON
386-3516

ONE OWNER
1968 BUICK WILDCAT CUSTOM 2 door hardtop—power equipped—bucket seats, vinyl roof. Only 38,000 miles. For demonstration, phone CHARLIE PETERSON at EMPRESS PONTIAC BUICK G.M.C., 382-7121, or res. 592-0458.

'72 TOYOTA PICKUP; '72 INT. Scout; '71 GREMLIN; '70 TOYOTA; '67 REBEL; '66 SKYLARK HT; '66 GM Pickup; '47 FORD Coupe; MOTORCYCLES and CARS in TRADE
LES BLOW'S
(BRITISH MOTORS)
2940 DOUGLAS
384-7843

1971 TOYOTA COROLLA, AUTOmatic, under 13,000 miles. Premium condition. A lovely economical car for the little lady. Priced right for quick sale. After 6, phone, 477-8741.

'63 RAMBLER AMERICAN, tion, with Volkswagen motor, $950. snow tires, radio, automatic, tested till September '73. 658-8047 after 5.

150 CARS FOR SALE

"PUTTING YOU FIRST
KEEPS US FIRST"

BUYER BENEFITS!!

—Free exchange privilege

—2-year written warranty with every car

—Take it to your favorite mechanic

—All cars gov't tested

—100% financing

1963 METEOR 4-door 260, automatic, radio

1963 CHEVROLET 4-door 6, automatic, radio

1964 FAIRLANE station wagon, 260, V-8, automatic, radio

1964 METEOR 4-door 6, automatic, radio

1965 ACADIAN 6, automatic, radio

1965 BUICK Wildcat. Full power equipped

1966 FORD custom 8, automatic, radio

1966 CHEVROLET Impala 4-door hardtop, 327, V-8, automatic, power steering, power brakes, radio

1967 TOYOTA Corona 4-door, 4-speed, radio

1967 CHEVELLE 283, V-8 automatic, radio

1967 EL CAMINO Pickup, 396, automatic, radio

1968 VOLKSWAGEN Beetle, custom radio

1968 MERCURY Comet hardtop, V-8, automatic, power steering, radio, vinyl roof

1968 BEAUMONT 2-door hardtop, V-8 automatic, power steering, radio

1969 CHEVY Nova 4-door, 6, automatic, power steering, radio

1969 MUSTANG 302, V-8 automatic, radio

1970 CHEVELLE Malibu 2-door hardtop, 307 V-8, turbo hydro power steering, radio

1970 CHEVROLET Biscayne 4-door V-8, automatic, radio

1971 MARQUIS Brougham 2-door hardtop. Full power equipped including air. A one owner car

1971 CADILLAC Sedan de Ville, full power with air

1971 TOYOTA 2-door hardtop, 4-speed, radio

TRUCKS

1972 COURIER Pickup, Radio, with canopy

1969 DODGE ¾-pickup V-8, automatic, power steering

CORNELL CHEV-OLDS
3050 DOUGLAS STREET
(Opp Mayfair)
385-5777—'til 9 p.m.

150 CARS FOR SALE

CORNELL
"CHEVROLET
COUNTRY"

"PUTTING YOU FIRST
KEEPS US FIRST"

SAVE UP TO
$1000
1972 model
CLEAROUT!!

3 Only
1972 CHEVY VEGAS
EXAMPLE:
Stock No. 636, 1972 VEGA couple, automatic transmission, rear defogger, radio. Underseal, performance axle, disc brakes.
REG. $2995
NOW $2635
SAVE $ 360

XXXXXXX

6 Only
1972 CHEVY NOVAS
EXAMPLE:
Stock No. 779, automatic transmission, underseal, wheel covers, exterior mouldings.
REG. $3416
NOW $2993
SAVE $ 423

XXXXXX

7 Only
1972 CHEVELLES
EXAMPLE:
Stock No. 366, V-8, automatic transmission, power steering, power brakes, radio, vinyl roof, underseal.
REG. $4660
NOW $3897
SAVE $ 763

XXXXXXX

5 Only
1972 CHEVROLETS
EXAMPLE:
Stock No. 49
1972 IMPALA Sport Coupe. V-8, automatic, power steering, power disc brakes, radio, wheel covers, vinyl roof, rear defogger, clock, fender skirts.
REG. $5367
NOW $4330
SAVE $1037

XXXXXX

1972
8 Only
1972 OLDSMOBILE
CUTLASSES
EXAMPLE:
Stock 703, V-8, automatic transmission, power steering, power brakes, radio. Wheel covers, whitewalls, underseal.
REG. $4643
NOW $3882
SAVE $ 767

XXXXXXX

CORNELL CHEV-OLDS
3050 DOUGLAS STREET
(Opp. Mayfair)
385-5777 — 'til 9 p.m.

150 CARS FOR SALE

SUBURBAN
NORTH
ON DOUGLAS

NEW
NEW
NEW

3
197 CORTINAS
2000 4-cylinder, 4-speed transmission.
Stock No. 2-694, 2-255, 2-384
Were $2708
NOW $2377 EACH
or
with automatic
Stock No. 2-764, 2-520
Were $3048
NOW $2671 EACH

2
1972 METEORS Rideau 500 2-door hardtop, V-8 engine, automatic transmission, radio, power steering, power brakes, rear window defrost.
Stock No. 2-355, 2-335
Were $5255.70
NOW $4226

1
1972 COUGAR
V-8 engine, automatic transmission, radio, power steering, power brakes, sports console.
Stock No. 2-507
Was $4534.80
NOW $3980

1
1972 MERCURY Marquis Brougham 4-door hardtop, twin comfort lounge seats, power seats, power windows, power door locks, automatic air conditioning. Many other options.
Stock No. 2-637
Was $7993.60
NOW $6505

DEMOS
DEMOS
DEMOS

1
1972 MERCURY Marquis wagon V-8 engine, automatic transmission, radio, power steering, power brakes, roof rack.
Stock No. 2-277
Was $6428.50
NOW $5000

1
1972 MERCURY Marquis Brougham 2-door hardtop, twin comfort lounge seats, power seats, power windows, automatic air conditioning, stereo tapt. Many other options.
Stock No. 2-293
Was $7735.90
NOW $6049

1
1972 METEOR Montcalm wagon, radio, de luxe wheel covers, roof rack, dual rear speakers, other options.
Stock No. 2-393
Was $6083.60
NOW $4732
(1st payment in Feb. of '73 with FMCC with approved credit.)

USED
USED
USED

1972 Cortina GT $2450
1972 Cortina 2-dr., red $2150
1972 Firebird $3850
1971 Mercury Marquis 4-dr. Ht. $4495
1971 Cougar convert. $3495
1970 Ford F-L500 2-dr. Ht. AEH980 $1795
1969 Rambler Classic 4-dr. $ 999
1969 Cortina GT 4-dr. $1695
1968 Ford custom 4-dr. $1095

L—E—A—S—E
Short and long term on all
MAKES

SUBURBAN
On Douglas
Wide open till 10 p.m.
Monday to Friday
6 p.m. Saturday
386-6131

150 CARS FOR SALE

McCALLUM MOTORS
DATSUN — VOLVO
COLWOOD DIVISION
COLWOOD CORNERS
478-5622

THIS WEEK'S
SPECIAL

1960 GMC ½ton pickup and camper. $495.
THIS WEEK ONLY.

1969 CHEVELLE V-8, automatic, low mileage.

1969 DATSUN, automatic. Radio, 11,000 miles, new car condition.

1971 GREMLIN, 6-cylinder automatic. 22,000 miles.

1969 DATSUN 1200

1970 TOYOTA COROLLA 1200. 14,000 miles

1962 RENAULT DAUPHINE, 45,000 miles. VERY, VERY, SPECIAL at $595.

1966 TOYOTA 2 cylinder automatic. Radio, 27,000 miles. A real beauty $695.

1972 DATSUN 510 2 door sedan 4 speed, radio, red.

1972 DATSUN sport pickup. Only 150 miles. Last '72 model sport truck.

1969 VOLKSWAGEN, radio.

1967 OLDSMOBILE Delta "88" 4-door hardtop. Fully power equipped.

1971 DATSUN 1200, radio, 22,000 miles.

1971 CORTINA 4-speed, radio.

1968 VOLVO 142, 4-speed, radio.

1971 VOLKSWAGEN 4-speed radio.

1964 RAMBLER AMERICAN 330. 6 cylinder, rebuilt engine.

1969 FORD LTD, 2-door hardtop. Fully equipped.

1967 BUICK Skylark 2-door hardtop. A real beauty.

1964 DODGE, 4-door sedan. Fully equipped. V-8, automatic, power steering, power brakes, radio. A real nice buy.

1971 GMC ¾-ton and camper.

1970 AUSTIN 850 wagon. a real buy!

1969 RENAULT, also in new car condition.

BANK RATE FINANCE
ALL CARS TESTED

DATSUN — VOLVO
COLWOOD DIVISION
478-5622

THREE
POINT
MOTORS

'72 B.M.W. BAVARIA UNDER 5000 MILES, $1000 OFF NEW PRICE.

'71 TOYOTA COROLLA 2-DOOR HARDTOP, $2195.

'70 ENVOY 1600, UNDER 15,000 MILES, $1695.

'69 BUICK GS 400 2-DOOR HARDTOP, AUTOMATIC, POWER STEERING, POWER BRAKES, RADIO, $2795

'69 AUSTIN MINI 1000, ESPECIALLY NICE, $1295

GREAT BIG WAGON!
'66 PONTIAC PARISIENNE AUTOMATIC, POWER STEERING, POWER BRAKES, RADIO, $1495

'65 RAMBLER 770 AUTOMATIC, RADIO, SOUND TRANSPORTATION! $1195

THREE POINT
MOTORS
The friendly personality at Government and Hillside.
385-6737

ONE OWNER
1966 Pontiac Grand Parisienne 2-door hardtop, V-8, automatic, power steering and brakes, bucket seats. Well kept, low mileage. Phone 652-3490.

1967 PONTIAC STATION WAGON, V-8, automatic. Completely reconditioned. New paint. Snow tires. June, 1973, test. Have bought new wagon. 384-8371.

1963½ FORD GALAXIE XL V-8 standard, body and running gear excellent. Motor needs work. New snow tires, $75. 383-0746

'69 G.S. CALIFORNIA BUICK, one of a kind. Must be seen to be appreciated. Very low mileage. Closest offer to $2700. 656-2346.

150 CARS FOR SALE

DE PAPE
MOTORS

REMEMBER
IF YOU BUY BEFORE
SEEING US YOU MAY
HAVE PAID TOO
MUCH

71 MUSTANG
MACH I
A real sharp fastback with rear fold-down seat traded to us by original owner with only 13,000 miles. Equipped with fast 351 C.I.D. engine, console automatic power steering, power disc brakes, rear defroster, tach and more. A must to see and drive $3895

70 COUGAR
Just arrived, this 2-door hardtop, finished in fire engine red with black vinyl roof and contrasting interior, console automatic, power steering, power disc brakes, radio, rear defroster. Purchased new in Victoria. We can offer balance of factory warranty. A one owner, very well cared for and maintained with 32,000 original miles $3095

67 AUSTIN 1100
STATION WGN.
Good, reliable transportation. Only 51,000 miles. Radio, 4-speed transmission, snow tires. Unit in excellent mechanical condition, serviced and winterized, ready to go $995

SPORTS CARS

71 FIAT 124
SPYDER CONVERTIBLE
Local one owner unit in showroom condition. Very hard to find model. 16,000 original miles $3395

71 DATSUN 240 Z
Fantastic sports car in British racing green. Tan vinyl interior. One owner, traded with only 14,000 miles $3695

71 OPEL (GT)
Terrific 2-door fire-engine red coupe. Only 22,000 original miles. Recently acquired in trade. 4-speed, radio. Mint condition. $2995

71 TRIUMPH
SPITFIRE MARK III
A real clean Roadster convertible one owner local unit. Boast only 22,000 miles. $2395

72 TRIUMPH MARK IV
Near new Roadster convertible. Showroom condition, radio. One owner with only 9500 miles $2695

69 DATSUN 2000 GS
A unit with all the go you'd expect, lime green, black vinyl interior. Hard and soft tops, 5-speed transmission, radial tires and mags, radio. Only 22,000 well driven miles. $2595

69 ALFA ROMEO
4-door 1750 Berlina. Purchased new in Victoria and traded to us. vinyl interior, 5-speed transmission. Finished in deep green with tan vinyl interior, 5-speed transmission, radial tires and only 29,000 original miles. $2995

72 FORD ¾-TON
Sports custom model with the camper special package. Heavy duty suspension and shocks. Rear step bumper. West Coast chrome mirrors. 360 V-8, automatic, power steering, power brakes, dual gas tanks, special side compartment, radio and tape. Two-tone white and bronze. Heavy duty 8-ply rubber and split rims. One owner with only 3600 miles. Factory warranty $4495

MANY, MANY MORE
GOOD BUYS
TO CHOOSE FROM
DE PAPE MOTORS LTD.
847 YATES 384-8035

1963 FORD GALAXIE XL 2-door hardtop, 390 engine, centre console shift, reverberation radio, de luxe upholstery, new battery, tires, paint. Excellent condition. 592-1860.

SOMETHING SPECIAL
'66 Galaxie 500 XL, 2-door hardtop, V-8 automatic, full console with bucket seats, 44,000 miles. A local car in beautiful condition, $1350. 385-5854.

1964 IMPALA, REBUILT 327, 4 barrel; rebored to 340, rebuilt 3-speed transmission, new clutch, wide oval tires and chrome wheels, dual exhaust. $600 or best offer. 382-9388.

RARE FIND
1 owner, 1966 Chrysler "300", only 38,000 miles. 4-door automatic, power brakes, power steering. $1495. 383-9881.

'69 PONTIAC, 2-DOOR HARDTOP. Power steering, power brakes, automatic transmission. Just tested. $1800 firm. Please phone 385-2795.

1959 THUNDERBIRD. VERY clean, new muffler system. Tested until November '73. Best offer. Call 478-3591 weekdays, anytime weekends.

MALIBU MOTORS LTD.
'65 Chev hardtop, $575. '64 Ford hardtop, $375. '64 Chev Super Sport, $495. '62 Buick hardtop, $275. Quadra at Johnson, 385-3221.

UNREAL '55 CHEVY
2-door Bel Air, set up for drag racing, runs high 13's, E-MP, or streetable. Mint body, unlettered, $8,000 invested, $2,000. 386-7818.

1970 MERCURY MARQUIS brougham factory air conditioning, power windows, door lock, 6-way seat, cruise control and many other options. 29,000 miles. 592-1860.

MUST SELL, GIVE ME AN offer. '68 Oldsmobile Cutlass. 4-door hardtop, good shape. 382-6961 or 388-5868.

1966 CORVAIR MONZA, 2-DOOR hardtop, automatic, bucket seats, tested 1 year, excellent tires, bargain, $525. 382-8670.

MGB-GT, OVERDRIVE, WIRE wheels, 6 rims, AM-FM radio, undersealed, studded snow tires. 592-9575.

72 MERCURY COMET 4-DOOR sedan. Excellent condition. 8,200 miles. $2750 or nearest offer. 385-4360. 2-7 p.m.

URGENT, MUST SELL '67 FIREbird, 4-speed, $1250. 1971, 411, AM-FM S.W. radio, 8 track stereo. $2650. 388-6790.

VW BUS, '62, VERY CLEAN AND BETTER THAN AVERAGE CONDITION ALL ROUND. $750. 383-0474.

MUST SACRIFICE BUICK LeSabre, 7 tires, extra new battery, good condition. Serviced, tested. Best offer. 386-3618.

'66 PONTIAC STATION WAGON, V-8, automatic, power steering, power brakes, $700 or offers. 384-7744.

'64 FALCON, 2-DOOR, NEW clutch, excellent second car. First $350 takes it. 4887 Lochside, 658-8687.

1967 GOLD BUICK RIVIERA, black interior, radial tires, AM mags, $3200. 383-0026.

$189 BUYS '54 VAUXHALL. Excellent condition, low mileage, new paint. 592-1763 after 5.

'62 LAURENTIAN, CLEAN, RUNning well. Tested till May. $375. 479-4531.

1968 COUGAR, V-8, POWER brakes, power steering, top condition. 477-8309.

'64 PARISENNE, V-8 POWER steering, power brakes, radio, $450. 385-6934.

1962 ACADIAN CONVERTIBLE, good transportation, $200 firm. 383-4568.

1963 FORD 4-DOOR, GOOD tires, licensed, pretty clean, $200. 2-1157 Johnson St.

'69 VOLKSWAGEN BEETLE. Good condition. $1450, offers. 383-9616.

'51 CHRYSLER WINDSOR DEluxe, immaculate condition. Open to offers. 478-1563

1963 FORD FAIRLANE, 2-DOOR sedan, V-8 automatic, just been tested, $375. 479-5518.

RELIABLE TRANSPORTATION at reasonable price, '60 Pontiac. Earl, 383-3587.

150 CARS FOR SALE

YEAR-END
STOCK REDUCTIONS
AT
GEM MOTOR SALES

"CARS"

71 FORD custom 4-dr.
70 DATSUN 1000 2-dr.
70 PLYMOUTH Fury II
70 FORD custom 4-dr.
69 PONTIAC S-wagon
68 DODGE Polara
68 RAMBLER Ambassador
68 VOLVO 2-dr.
67 MERCURY Montclair
67 RAMBLER Ambassador
67 RAMBLER American
67 FORD custom
67 METEOR 500
67 RAMBLER Rebel
67 CHEVY II
66 CHEV. Biscayne
66 FORD custom 2-dr. Ht.
66 BUICK LeSabre
66 RAMBLER Classic
66 METEOR Rideau 6-cyl.
66 METEOR Rideau V-8
66 METEOR Montcalm
66 ROVER 2000 4-sp.
65 FALCON 4-dr.
65 CHEV 4-dr.
65 METEOR S-wagon
65 DODGE 4-dr. sedan
65 OLDS Dynamic 88
65 CHEVY II
65 VALIANT 4-dr.
65 CHEVELLE
65 RAMBLER 550
65 COMET 2-dr.
64 FALCON S-wagon
63 PONTIAC S-wagon
62 PONTIAC V-8, A.T.
62 CHEV. 4-dr.
61 PLYMOUTH 2-dr.

"TRUCKS"

71 MAZDA pickup
71 DODGE Camper van
69 DODGE ½-ton pickup
68 CHEV. ¾-ton stepside
63 VOLKSWAGEN crew cab
60 VOLKSWAGEN pickup 4-sp.

ALL CARS MUST GO.

GEM
MOTOR SALES
LARGEST INDEPENDENT
USED CAR LOT
IN VICTORIA—AT
480 Esquimalt
385-4311

METRO TOYOTA
SIDNEY DIVISION

1969 CHEVY NOVA 6 cylinder automatic, radio. One owner, low mileage

1969 AMBASSADOR DPL 2 door hardtop, fully power equipped, including factory air conditioning.

1962 VOLVO 544 2-door sport coupe, 4-speed.

1970 TOYOTA MK II 2-door hardtop, 4-speed.

1968 ENVOY station wagon, automatic transmission.

1968 AUSTIN A-60, 4-speed.

TRUCKS

1970 DATSUN pickup, Radio, West Coast mirrors, heavy duty bumper.

1966 MERCURY ½-ton, V-8, radol, custom cab

DRIVE TO SIDNEY
AND SAVE!

METRO TOYOTA
7 BEACON AVE.
656-4311

BRIAN HOLLEY
MOTORS LTD.

COMPARE THESE
VALUES

1971 FIAT 124 sdn.	$2285
1970 VW Fastback	$2075
1970 FIAT 124 wgn.	$1875
1968 VOLVO 144S	$2265
1968 DE Luxe Beetle	$1085
1967 VOLVO wgn.	$1845
1967 VAUXHALL Viva	$775
1966 PONTIAC sedan	$895
1964 RAMBLER Am.	$375
1963 FALCON wagon	$475
1963 VW wgn.	$345

BRIAN HOLLEY MOTORS
VOLVO—FIAT—LOTUS
Service—Parts—Sales
12 HOURS DAILY
8 A.M. TO 8 P.M.
3319 Douglas at Cloverdale
Phone 384-1161

---

69 ACADIAN, automatic transmission, V-8, bucket seats. 40,000 miles.

69 DATSUN, 4-speed, 4-door, Excellent condition. Moving to Europe. Must sell immediately. 477-5451.

1968 BEAUMONT 2-DR.
6, AUTO. ONLY $1395
Buy it now at
ART'S CAR SALES LTD.
310 Bay St. 383-8302

1972 BUICK ELECTRA LIMITED, like new. Only 12,000 miles. Bronze metallic, cream vynil hardtop. Has everything, air conditioning, cruise control, full power, stereo tape deck, etc. Phone 658-3145.

'68 FORD WAGON. COUNTRY Squire. Automatic. Radio. Power steering, brakes. Luggage rack, trailer hitch. 1 owner. Reasonable and reduced for quick sale. 656-4182.

'68 VAUXHALL VIVA, NEW brakes, tires recently, snow tires, bucket seats, leather upholstery. Tested. Top condition, $850 or offers. 382-0969.

1961 MERCURY, TURNPIKE cruiser, V-8, automatic, powered windows, brakes and steering. $125 or nearest offer. 384-4046 after 12 noon.

MUST SELL '70 ROAD RUNNER, 383, 4 barrel, 4 speed, air grabber, immaculate machine, $2,850 or offers. 479-2235.

LIKE NEW, 1966 FORD FAIRlane G.T., 390, 4-speed, new paint, new transmission and rebuilt motor. $1695 or offers. 477-1184.

1965 FALCON, 6 CYLINDER, standard. Engine just rebuilt. Good rubber, new paint. Excellent lady's car. $595. 385-1240, if no answer 384-8078.

1929 FORD-MURRAY DELUXE TOWN SEDAN. Green with black, complete with parts. $2,000. 658-5516 or 384-6515.

1962 FIAT. PERFECT SECOND unit. $275 or best offer. Metro, 386-3519.

1962 MORRIS MINI, CLEAN, good, cheap transportation. Radio. $325. 656-4074.

'60 PLYMOUTH STATION wagon, running. $65 or best offer. 384-2080.

1963 NSU PRINZ. APPROXIMATELY 40 miles per gallon. Tested. $200 or closest offer. 592-3280.

MUST SELL 1969 PONTIAC, 1 owner, very clean. Offers. 592-4209.

1962 CHEV. BISCAYNE, V8. $200. 2856 Cadboro Bay Road. 592-3248.

'57 CHEV. AS IN, 384-5954 AFTER 4:30.

1955 FORD 312 HURST. BEST offer takes. Phone 478-2418.

1965 STUDEBAKER, 283 CU. IN. $300. Good interior. 382-5254.

TAKE OVER PAYMENTS ON good repossessed cars. 382-3567.

1966 AUSTIN 1800. $350 OR BEST offer. Metro, 386-3519.

1963 CORTINA SEDAN. BEST offer. Metro, 386-3519.

150 CARS FOR SALE

METRO

TOYOTA

LTD.

FRESH TRADES

1968 DATSUN PICKUP

1970 TOYOTA PICKUP

1972 TOYOTA PICKUP

1963 VW. BEETLE

1966 VW CAMPER

1969 VW WINDOW BUS

1969 TOYOTA CROWN STATION WAGON AUTOMATIC

1969 CORTINA 1600 4-DR. MINT CONDITION

72 CHEVY NOVA, AUTO.

71 CHEVY NOVA, V-8, AUTO.

72 TORINO, 2-DR. HTP.

70 MAVERICK AUTO.

69 SKYLARK CONV'T.

69 RANCHERO AUTO.

69 VISTA CRUISER WGN.

69 FORD FAIRLANE WGN.

69 THUNDERBIRD PREMIUM.

69 MUSTANG, V-8 FULL POWER AUTO.

69 OLDS CUTLASS S

68 FORD FASTBACK

68 FURY II SEDAN, AUTO.

67 CHEVELLE AUTO.

67 CHEVELLE CONVT. V-8 AUTO.

66 CHEVELLE HTP. V-8 AUTO.

FRESH IMPORTS

72 CELICA MAGS, LOW MILEAGE.

71 TOYOTA COROLLA 1200

71 DATSUN 240-Z. 2 TO CHOOSE FROM

71 DATSUN 1600 SEDAN, RADIO

71 ALFA ROMEO SEDAN

70 ROVER T.C.

70 DATSUN P.U. CANOPY

70 DATSUN 1600 SEDAN

70 DATSUN 1600, AUTO.

69 DATSUN 1600 WGN. AUTO.

69 SUNBEAM SEDAN

69 VAUXHALL, AUTO.

69 ROVER T.C.

69 DATSUN WGN. FULLY EQUIP.

69 DATSUN 1600, 4-DR. 2 TO CHOOSE FROM

Remember at METRO all reasonable offers will be accepted.

100% finance available

All units are gov't. safety inspected and winterized for your protection.

METRO TOYOTA LTD.
624 FINLAYSON
VICTORIA 386-3516 SIDNEY 656-4311

DIAL A CAPRI. 1972, 4,200 miles, perfect condition, radial tires, pulmanized seats, radio, worth $3400, must sell at sacrifice $3000. 384-7358.

1966 METEOR MONTCALM STATION wagon, 9 passenger, V-8, automatic, power steering, one owner, low mileage, excellent condition. Open to offers. 477-5029.

1964 PONTIAC, 4-DOOR, SEDAN, automatic transmission, in good condition. Requires some mechanical work to motor. Priced right. Phone 385-4733.

LIKE NEW 1967 CORTINA, GT, completely rebuilt motor, excellent condition. Call after 6 p.m., 383-4963.

'63 RAMBLER AMERICAN, snow tires. Radio, automatic, tested till September '73. 658-8047 after 5.

1960 DELUXE VOLKSWAGEN beetle. Asking $460. Weekdays after 5, anytime weekends, 383-4719.

1967 FAIRLANE, 2-DOOR HARDtop, V-8, automatic, power steering, radio and stereo, excellent condition. $1495. 478-1537.

1962 VOLKSWAGEN BEETLE, belted tires, radio, engine A-1 shape, $550 or best offer. 592-6313 or 592-3122.

'64 CHEVROLET IMPALA, AUTOmatic, power steering, good tires, tested to Nov. '73. Offers. 592-9592.

'58 AUSTIN, GOOD RELIABLE transportation, automatic, radio. 382-0680.

TWO '59 OLDSMOBILES, ONE running, one for parts. $100 for both. Phone after 4, 656-4616.

'63 PONTIAC, 409. CAM, SOLIDS, headers, tri-power, 4 speed. 479-5970, offers.

1963 DODGE 2-DOOR SEDAN, slant 6, standard shift, $295. 479-4125.

'69 VOLKSWAGEN BEETLE, EXcellent condition. $1,500 or near offer. 383-9616.

'56 PONTIAC STATIONWAGON, 6 cylinder standard, good condition, tested, $250, or best offer. 382-2359.

'57 ZEPHYR, NEW PAINT, TACH, mags, excellent condition. Please call before 4:30, 656-4946.

MUST SELL '71 TOYOTA COROLla. Lady driven, 4 speed, $1700. 382-7625.

1963 PLYMOUTH STATIONwagon, $275 or near offer. Phone 383-9185.

1959 FORD 390 AUTOMATIC 2-door Hardtop. $300. Phone 656-4219.

1967 CORTINA G.T. SPOTLESS, 33,000 miles. New paint. $995. 479-7482.

1967 CHEVELLE SS, 395-375 H.P., Immaculate condition. 386-9268.

150 CARS FOR SALE

G G G G G G G G G G
C C C C C C C C C C
A A A A A A A A A A
S S S S S S S S S S

GARDEN CITY
AUTO SALES LTD.
2978 DOUGLAS ST.
383-1931

1955 THUNDERBIRD 2-DOOR WITH REMOVABLE HARDTOP. HAS 312 V-8, STANDARD TRANSMISSION AND POWER SEAT. A CLASSIC CAR AND HARD TO FIND. MAKE AN OFFER TODAY.

1966 ROVER TC-200, FINISHED IN FOREST GREEN AND BLACK LEATHER INTERIOR, AN EXCELLENT SECOND CAR OR FIRST CAR. COMPLETELY REBUILT INCLUDING NEW TIRES.

1964 SKYLARK 2-DOOR HARDTOP. EQUIPPED WITH V-8, AUTOMATIC, POWER STEERING, POWER BRAKES AND RADIO. FINISHED IN LIGHT YELLOW WITH WHITE INTERIOR AND VINYL ROOF. DRIVE IT TODAY.

1967 THUNDERBIRD 4-DOOR LANDAU, FINISHED IN MOSS GREEN WITH CONTRASTING INTERIOR AND VINYL ROOF. EQUIPPED WITH V-8, AUTOMATIC, POWER STEERING, POWER BRAKES, RADIO, POWER WINDOWS AND SEATS. A LUXURY CAR AT A REASONABLE PRICE.

1965 CORVETTE STINGRAY ROADSTER WITH HARDTOP, EQUIPPED WITH 327-350 H.P., 4-SPEED TRANSMISSION. AN ORIGINAL CAR WITH 60,000 MILES. DRIVE IT HOME TODAY.

1969 CHEVELLE 2-DOOR HARDTOP MALIBU, EQUIPPED WITH V-8, AUTOMATIC, POWER STEERING, POWER BRAKES, RADIO AND WHITEWALL TIRES. FINISHED IN TURQUOISE WITH MATCHING INTERIOR. A FINE AUTOMOBILE.

1966 FALCON STATION WAGON, FINISHED IN DARK BLUE WITH LIGHT BLUE INTERIOR. EQUIPPED WITH V-8, AUTOMATIC, POWER STEERING, AND POWER BRAKES AND RADIO. DRIVE IT TODAY.

ALL CARS GOV'T TESTED FOR YOUR PROTECTION
"WARRANTY ON ALL CARS"

"MAKE YOUR OFFER TODAY"

GARDEN CITY
AUTO SALES LTD.
2978 DOUGLAS ST.
383-1931

G G G G G G G G G G
C C C C C C C C C C
A A A A A A A A A A
S S S S S S S S S S

P P P P P P P P P P
P P P P P P P P P P

PLIMLEY
SINCE 1893

69 FALCON, A.T. $1895

69 FARGO ½ T. A.T. 1895

69 TOYOTA $1295

70 MINI WAGON $1595

70 ROVER 2000 TC $2995

70 MERC. Marquis $2895

71 V.W. Beetle $2095

71 PINTO $2295

71 TRIUMPH GT 6 $2995

72 MINI 1000 $1880

72 TOYOTA 1600 $2695

72 CORTINA G.T. $2595

72 DATSUN 1200 $2095

PLIMLEY
YOUR SPORTS CAR
HEADQUARTERS
1010 Yates 382-9121

P P P P P P P P P P
P P P P P P P P P P

1972 CADILLAC COUPE DE Ville, 11,000 miles, $7,900. Consider clean trade. Cadboro Bay Service, 477-2102.

MUST SELL 1972 CORTINA 2000 L, 2 door, 4 speed, 4 track stereo, radio, consider some trades or sell for cash. 658-8776.

1967 FRONT WHEEL DRIVE Austin 1100 New tires, battery and paint. Excellent condition. $950. 592-0115.

1962 VALIANT, AUTOMATIC, REbuilt engine, passed safety test, excellent condition. 384-5358.

1972 HORNET 2-DOOR. BEST offer. Phone 384-9394 before 5 p.m.

150 CARS FOR SALE

D
O
U
G
L
A
S

VOLKSWAGEN
PORSCHE
AUDI

YOUR LARGEST
VOLKSWAGEN
DEALER
ON THE ISLAND

TEST DRIVE
AUDI
THE LUXURY CAR
YOU
CAN AFFORD!

DEMO SALE
STILL IN PROGRESS

SAVE SAVE
CLEARANCE ON
NEW — DEMO
AND USED '72
VOLKSWAGENS
SAVE SAVE

COMPLETE
SELECTION
— ALL MODELS —
Used Super Beetles
from $2295

72 CARMANN GHIA cpe. $2995

71 TOYOTA Corolla 1600 $1995

71 CAPRI 1600 cpe. $2395

Choice of 4
71 VW Super Beetles $2195
71 MUSTANG MACH I $3895
71 VW WESTFALIA camper $3995
71 VW S.B. Wgn. $2495
71 VW Camper conv. $2195
71 DATSUN Wgn. A.T. $2595
70 MAZDA 1800 sdn $1795
70 VW 9-pass. bus $2995
70 VW 7-pass. bus $3095
70 VW panel van $2495
70 MUSTANG $2795
70 VW S.B. A.T. $2395
69 GALAXIE 500 Ht. $2295

Choice of 3
69 VW de luxe Beetles $1595

FRESH TRADES ON 1973s
ARRIVING DAILY

Bank Finance
Up to 60 Months
On Approved Credit

3329 Douglas St.
388-5466
Open 9 'til 9

J. C. MOTORS LTD.

'72 VEGA Hatchback, 4 sp.	$2495
'71 MAVERICK 6-standard	$2195
'71 CHARGER V-8, At.	$3295
'70 CHEV. Impala Ht. V-8	$2895
'70 TOYOTA Corona, auto.	$1895
'70 PONTIAC Ht. V-8, At.	$2795
'69 COUGAR CONV'T.	$2795
'69 SWINGER 340 AT	$2295
'69 OLDS 442 Ht. loaded	$2795
'69 BUICK Wildcat Ht.	$2795
'68 FORD wagon 10-pass.	$2095
'68 AUSTIN 1100	$ 995
'67 MERCURY 9-pass. wagon	$1595
'64 RAMBLER V-8 standard	$ 495

837 YATES 384-0921

'72 CHEVROLET
IMPALA CUSTOM
all options, low mileage
Toronto Dominion Bank, Town and Country Shopping Centre.

1964 PONTIAC 4-DOOR HARDtop, V-8, automatic, power brakes, power steering, radio. $650 for quick sale. 478-7273.

1966 CHRYSLER NEW YORKER. Power throughout. Excellent condition. Snow tires, good car for trailer. 598-4760.

1965 SUNBEAM IMP. GOOD CONdition. $375 or offers. Tested. 658-8322.

'70 MAVERICK STANDARD, only 13,000 miles. Best offer. Phone 385-8639 after 5:30.

1970 DUSTER, 340, 4-SPEED, tape deck, super stock tires. $2600. Evenings, 388-7051.

1957 PONTIAC, TESTED OCT. 1973, good condition, $295, or offers. 382-5559.

1971 SATELLITE SEABRING. 10,000 miles. Can be seen 310 Robert, Apartment 203.

1956 CHEV HARDTOP, AUTOmatic, showroom condition. Low mileage. $1,500. 592-7304.

MUST SACRIFICE '68 CORTINA GT. $1225 or nearest offer. 386-3836 after 5.

'55 MONARCH, WORKING CONdition, needs minor repairs, asking $80. 386-0856.

VAUXHALL VIVA STATION wagon, 1967, November safety sticker, $795. 383-5295.

'57 VOLKSWAGEN. TESTED June '73, new brake job, $175. 383-6151.

'67 DODGE CORONET CONVERTible, mint, $1195 or best offer. 382-1728.

1962 OLDSMOBILE SEDAN, AUtomatic, power steering, $400-$500. 656-4745.

'65 PARISIENNE. MUST SELL. V8, power steering, power brakes. Just tested. Top condition. 598-4093.

150 CARS FOR SALE

1962 CHEV IMPALA, 2-DOOR, HT. 327 automatic. Good condition. $550. 383-2592 after 5 p.m.

1964 VALIANT, AUTOMATIC transmission, good condition. 477-5261.

'63 BEL AIR, 4-DOOR, IN GOOD condition. $275. 477-1926.

'68 TOYOTA. EXCELLENT CONdition. 382-9617.

1962 CORVAIR, 6 AUTOMATIC, good body, etc. $90 cash. 384-3727.

'65 T-BIRD, ALL POWERED. EXcellent condition. 592-7035.

'66 BUICK, FULL POWER, SACrifice at $695. 382-1728.

'61 FORD, 4-DOOR SEDAN, standard, phone 658-8096.

1967 BEETLE, IN GOOD CONDItion. Asking $1,000. 385-2696.

'60 PONTIAC, OFFERS. 592-4112.

1961 MINI WAGON, GOOD CONdition, new tires, $325. 386-7256.

1970 CHEVELLE MALIBU. 383-2542

1950 PREFECT, RESTORED. 1121 Pandora, 383-7571.

'56 FORD, $75. 384-3256.

1959 VAUXHALL, TESTED, $200. 592-1997.

'67 DODGE POLARA, V-8. AUTOmatic. $800. 598-1310.

151 FOREIGN IMPORT AND SPORTS CARS

1970 TRIUMPH SPITFIRE, GOOD condition, one owner, lady, 26,000 miles, new tires, best offer. Call after 4 p.m. for appointment, 592-4731.

RARE CLASSIC LOOKING 1960 Mercedes Benz, 220, SE coupe, woodgrain dash, leather interior, sun roof, tape deck, 598-3246.

1970 AUSTIN AMERICA, 4-speed, automatic, tested, excellent condition; ideal lady's car, only $1595. 382-8670.

1967 VIVA STATION WAGON, new tires, battery, clutch. Excellent condition. A real economy model, $775. 382-8670.

1971 TR6, RADIO, TONNEAU, driving lamp, excellent condition. 384-0407.

1968 JAGUAR XKE ROADSTER, black, new interior. Mint condition. 479-4969.

1971 FIAT 850, CONVERTIBLE, dark green, only 8,500 easy miles, $1,850 or best offer. 383-7716.

1971 FIAT 850 CONVERTIBLE, 17,000 miles, good condition, asking $1700. 388-7138.

'65 BMW 1800 4-DOOR SEDAN, tan, good condition. $1200. 382-1767.

1959 JAGUAR MK1, BEST offer. 386-7256.

'61 MORRIS MINOR. GOOD shape, $250. 656-4177 after 3:30.

'58 TR3, GOOD CONDITION, ALL reasonable offers. 592-3358.

1970 FIAT 124 SPORTS COUPLE, many extras, $2350. 592-0612

154 TRUCKS AND BUSES

"TRUCKTOWN"
On Bay St. below Government

"TRUCK SPECIALS"

'69 DATSUN pickup truck, 4-speed, economy plus. Only	$1395
'69 FORD ¾-ton pickup, V-8, 4-speed, long wide box, radio, etc.	$2495
'69 CHEV ½-ton cab and chassis, 6 cylinder 4-speed, runs nice. Only	$1750
'68 GMC ½-ton pickup, 6, 3-speed, radio, long wide box. Only	$1795
'67 MERCURY ½ ton pickup, 6, 3-speed, long wide box. Only	$1595
'69 FORD Econoline Van, twin seats, popular model. Only	$2195
'66 FORD ½-ton pickup, 6, 4-speed, needs paint, as is. Only	$1195
'66 Chev 1-ton cab and C.	$1595
'67 Chev 1-ton stake	$1795
'61 Chev 1-ton C and C	$1095
'59 Chev 1½-ton and C	$ 695
'51 Fargo Dump truck	$ 695

"TWO FREIGHT VANS FOR SALE"

'65 HYWAY 40 ft. tandem aluminum van on air. Asking	$3500
'62 TRAILMOBILE 35 ft. tandem aluminum van on air. Asking	$2500
'56 CHEV 36-passenger school bus good motor, make ideal camper unit. Only	$1295
'63 INTERNATIONAL Lodestar 1800 flatdeck, 10-20 rubber. Licensed, tested. Only	$1795
'61 INTERNATIONAL 3-ton wrecker, twin booms A-1 shape, only	$3295
Also 22 ft. BRYANT cabin cruiser. 100 h.p. Evinrude electric O.B. heads, etc. only	$2895
'70 GMC single axle tractor, 427 motor on air. A-1. Only	$6850

"SURPLUS USED CARS"

'67 Meteor V-8, auto. Sdn.	$1095
'66 Plym Belvedere 6, auto	$1095
'66 Wagoneer, auto. 8, wagon	$1095
'65 Pontiac Bonneville coupe	$1095
'66 Ford 8, auto. wagon	$ 995
'59 Ford 6, sedan	$ 95
65 Rover 2000 sedan	$ 995
64 VW station wgn	$ 795
66 Epic 2-dr. sedan	$ 595
66 Austin 1100 sedan	$ 495
61 Falcon 6 sedan	$ 295

These And More At
TRUCKTOWN
2525 Bridge St. 386-1711

C C C C C C C C C C C C

22 BRAND NEW
1973
CHEVY TRUCKS
AT
1972 PRICES
— PLUS —
SALE DISCOUNT!
SAVE HUNDREDS
—BLAZERS
—PICKUPS—
—SPORT VANS
—SUBURBANS
—VANS

EXAMPLES

—CREW CABS
SPECIAL ——— SPECIAL

Brand new 1973 CHEVY ½ FLEETSIDE pickup. Underseal, gauges, stabilizer bar.

$3092

CORNELL CHEV OLDS
385-5777 till 9 p.m.

C C C C C C C C C C C C

1966 G.M.C. PANEL 6-cylinder, 3-speed transmission. Excellent for hunting or camping,

$1085

BRIAN HOLLEY MOTORS
384-1161

'69 FORD sedan, V-8, A.T. $1795
'68 BELVEDERE St.W., V-8, A.T., P.S., P.B. $1695
'67 FORD C.O. — Diesel engine, garbage packer $3995
'64 VF 190 TANDEM TRACTOR, V-8, 461, 5 and 4, 1000x20, trac. tor equipment $3295
'61 WHITE garbage packer $1595

517 Herald St. 388-5508
INTERNATIONAL HARVESTER

4-WHEEL DRIVE SALE
Gladiator ¾-ton styleside 360, V-8, power steering and brakes, automatic, 6-ply lug tires. New $4995. Also 2 automatic Gladiator pickups: 1 Dodge 1970 pickup; DJ5 Universal.
VICTORIA JEEP
HILLSIDE at ROCK BAY

1971 JEEP PICKUP CAMPER special, 4-wheel drive, V-8, automatic. Power steering, brakes. Free wheeling hubs. Rear bumper and hitch. Small camper. Radio. Like new. $4,400. 479-2114.

154 TRUCKS AND BUSES

ENSIGN
CHRYSLER PLYMOUTH
DOWNTOWN
YATES at COOK

DODGE
TRUCK CENTRE
IN
VICTORIA

67 DODGE ½-ton

69 FORD ½-ton, 4-speed

70 FARGO Tractor

71 DODGE ½-ton

72 MAZDA 1800 pickup with camper

1 ONLY
1972
MINI HOME
BRAND NEW
built
on a FARGO MAXI-VAN with 127" wheelbase, V-8 motor, automatic, power steering, power brake.
WITH
a camper conversion with raised roof. Wall to wall carpet. Stove — toilet — sink, fresh water tank. Ice box — curtains, dining table. Sleeps four.

$6996
SALE PRICE

1 ONLY
1972
FARGO D200
¾-ton pickup, V-8 motor, automatic, power brake, 750x16 6-ply tires with spare.

$3696
SALE PRICE

INSTANT DELIVERY
1973
VANS and PICKUPS
CHOOSE
FROM B.C.s LARGEST
INVENTORY.

ENSIGN
CHRYSLER PLYMOUTH
DOWNTOWN
YATES and COOK
386-2411

"The Island's Dodge Truck Centre"

Drop In and See
The All New
DODGE CLUB CAB
The Pickup With The "Hip Pocket"

NOW AVAILABLE
For immediate delivery
1973 DODGE PICKUP
4 wheel drive power wagon!

MAY WE SHOW IT TO YOU?

BRAND NEW 1972
½ TON
DODGE PICKUP
FULL PRICE
$2889

$89 down and $74 per month for 48 months on approved credit.

All sizes and models, now Over 40 brand new trucks in stock!

NATIONAL
CHRYSLER-DODGE
Both sides of Yates
Victoria's most trusted name for 68 years
384-8174

1972 GMC BLAZER, 4-WHEEL drive, 350 V-8, automatic, power brakes, radio, excellent condition, days 388-6481. Weekends and evenings till 9 p.m. 385-7970 or 592-2279.

'64 MERCURY ¾ TON PICKUP, all options, plus 2 extra stainless steel gas tanks, camper hooks, 6,000 lb. springs, etc. $1,295. 477-4388.

PETER POLLEN
—TRUCK RENTALS—
386-6666

TRUCKTOWN 386-1711
Everything in Trucks
On Bay St. below Government St.
2525 Bridge St.

PRIVATE 1966 GMC ½-TON, V-8, automatic. Custom radio. Power steering, brakes, 6-ply tires. 478-3895.

1958 VW CAMPER VAN, '61 motor, insulated, new paint, very good condition, $600. 478-6687, before 7:30 p.m.

'62 5-TON VAN, 3963 QUADRA. Evenings except weekends. Best offer.

154 TRUCKS AND BUSES

LIKE NEW CONDITION. 1970 Jimmy 4-wheel drive, winch, air conditioning, many extras, 23,000 miles. $4,300. Phone after 3 p.m., 386-0420.

MUST SELL 70 FORD CUSTOM Sports pickup, V-8, 4-speed, H.D. package and 65 GMC pickup, standard, 6. Make offer. 246-9334, Crofton.

1970 FORD CREW CAB. HEAVY duty, camper package, 390 V-8, all power, many extras. Asking $4,500, trades, cash, ?. 478-1561 after 6 p.m.

1969 G.M.C. SINGLE AXLE FLAT deck with Hiab crane.
GEORGE ENG TRUCK SALES
940 Hillside 385-3054

INTERNATIONAL 1 TON PANEL truck, new tires and rebuilt motor, $400 or closest offer. Phone 382-8378 after 6 p.m.

BRAND NEW DATSUN ½-TON pickup, fully equipped, $2625.
McCALLUM MOTORS LTD.
1101 YATES 386-6168

1951 IHC ¾-TON TRUCK, JUST overhauled, good rubber. Just tested. Open to offers. 386-9618

1962 FARGO ½ TON. GOOD CONdition. $375 or best offer. Metro 386-3519.

1962 VOLKSWAGEN WINDOW van, 1500 motor, good condition. Must sell. 388-9446.

'69 FARGO WITH WINDOWS, 28,000 miles, warranty in effect. Sacrifice for cash. 386-2812.

'66 MERCURY ½ TON, GOOD condition, passed inspection, offers. 478-3622.

'68 VOLKSWAGEN WINDOW BUS, good condition, $1650, or nearest offer. 598-4730.

UP TO $2,500 FOR HEAVY DUTY ½ ton or ¾ ton pickup. 477-2721.

1961 MERCURY ½ TON, V-8, $650 or best offer Metro 386-3519.

'61 MERCURY ½ TON, $400, OR nearest offer. 656-5091.

1950 ¾-TON, CHEV., 4-SPEED, runs well. $200. 385-2966 after 6.

'67 INTERNATIONAL, 4x4 panel. 479-3002.

6 WHEEL DRIVE ALL TERRAIN vehicle for truck or car. 477-3846.

1956 FORD ¾ TON PICK UP truck, $200. 478-5116.

158 TIRES

SNOW TIRES
for
MAZDA — TOYOTA
DATSUN — ECONOLINES
TRUCKS

E-78-14—(700-14) 8-ply R. tubeless
ONLY — $29.95 ex.

CHARGEX
OR
PAY DAY TERMS

D & D
TIRE TOWN
1620 Blanshard 382-7283

LARGE SELECTION OF GOOD used tires, summer and winter from $4. Cadboro Bay Service. 477-2102.

PAIR OF CHEV TIRES, CHROME rims, adaptors, and baby moons. 479-2953.

TWO 7.75 X 14 SNOW TIRES mounted on Chev rims. Two 7.75 x 14 summer tires. 592-3316.

8.25 X 15 SNOW TIRES, MOUNTed on Dodge wheel, 592-7514.

600x13 STUDDED SNOW TIRES, mounted. Like new. $40. 386-1568.

160 PARTS, ACCESSORIES

OUR NEW LOCATION
2150 Blanshard Street
Your Car's "Heart" is the BATTERY
For a Strong, Sure Start Every Time GET an "ACME"
LOWEST PRICES IN TOWN
Delivered and Installed
FRANCIS BATTERY and TIRES LTD.
Retreading Specialists

FOR FAST SERVICE ON RINGS, BEARINGS, GASKETS, exchange brake shoes, drum turning, pin fitting, valve seat machining.
CORDS PISTON RINGS
At 834 Johnson St. 383-0011

CAR RADIO
Universal push button radio — installed most cars $59.95
CORONA STEREO
2340 DOUGLAS 388-3311

RADIATOR REPAIRS, FAST TOP quality repairs at Maurice's Auto Body, 427 Beta St., Phone 384-3121. Located behind the Burnside Pay and Save Gas Station.

'63 BUICK, SLIGHT BODY DAMage. 401 automatic, power steering, brakes. Good interior. $50. Must sell this week. 658-8534 between 5-7 p.m.

B-DRAGSTER
complete with injected Chrysler or separate. Will sell or trade for street rod. 385-8571.

12 VOLT ELECTRIC WINCH, forward and reverse, brake. 90 feet cable. Remote control, $125. 478-4570.

CAR RADIO SALES, ALL MAKES and models. Clearance prices. Burnside Car Radio, 350 Burnside Road East, 385-7379.

56 FORD PARTS, 223-6, V-8 parts, running gear, windshield. 656-3734.

ALMOST NEW 2 STUDDED, mounted Pinto tires $50. 2 mounted MG, tires. 478-1676.

1962 CHEV 283 REBUILT, BODY wrecked. Take as a whole. 389-8462.

'64 PONTIAC CONVERTIBLE body, $100. '58 Chev. wagon, complete, $25. 385-2265.

2 F78-14 WHITEWALL SNOWtires, mounted on 1969 Dodge rims. $40. Evenings, 388-7051.

1955 STUDEBAKER 2-DOOR, V-8 motor has small mileage since rebuilt. Offers, 385-2644.

1957 BUICK, PRICED FOR QUICK sale. Good condition all round. Tested. $150. 642-3419.

'55 CHEV. 2 DOOR BODY. ALSO motor and speed equipment. 656-1693.

NO. 68 SUPER STOCK, 1969 CHEvelle, less engine, $1,500. 479-7045 after 6. Ask for Gerry.

1956 OLDSMOBILE. 4-BARREL manifold, radio, generator, etc. 478-2062.

TWO USED SNOW TIRES, 7.75x14, with wheels. 12-volt car radio. 479-4049.

1957 BUICK SPECIAL, GOOD rubber, engine, transmission. Complete for spares. $50. 478-1442.

1961 CHEV 2-DOOR HARDTOP, V-8 stick, bucket seats. 383-0683.

350 OUT OF 1970 CHEV. 27,000 miles, 382-8905.

14" RADAR MAG WHEELS, FITS Olds and Buick. $40. 479-3190.

WANTED 62-63 TRIUMPH Herald for parts. 383-8445.

FOUR 14X6 SPOKED CHEVY mags, complete 384-0453 after 6.

1953 MILITARY JEEP PARTS — all except transmission. 386-0743.

162 AUTO REPAIRS, SERVICE AND TOWING

TRANSWILL AUTOMATIC TRANSmission specialists, 384-2851. Rebuilt auto transmissions from $69.95. Tune-ups from $11.95.

VOLKSWAGEN SPECIALISTS — complete repairs. 1950 Oak Bay Ave., 598-3525.

JUNK CARS AND BODIES hauled. 382-9395. Williams.

166 CARS AND TRUCKS WANTED

Good, Clean
CARS AND TRUCKS
WANTED
Cash in 5 Minutes
— PLIMLEY —
1010 Yates St.

WANTED: VW BEETLE, ANY year, good running condition, under $300. 383-1383.

166 CARS AND TRUCKS WANTED

WE NEED CARS
— DESPERATELY —
WILL PAY CASH OR
WILL CONSIGN
HIGHEST PRICES PAID
NATIONAL MOTORS
819 Yates
Victoria's most trusted name for 68 years!

WANTED
$ $ $ for cash $ $ $
TOP
DOLLARS FOR
"SPORTS CARS"
FOREIGN CARS—COMPACTS
"TRUCKS"
LOW MILEAGE
DOMESTIC CARS
FULL CASH OR CASH
FOR EQUITY.
DE PAPE MOTORS
384-8035
OR DRIVE TO 847 YATES ST.

McCALLUM MOTORS WILL PAY top dollar for any make or model car or light duty truck — call today. It pays to look at Yates and Cook.
McCALLUM MOTORS LTD.
386-6168
ALSO
McCALLUM MOTORS
COLWOOD CAR LOT
478-5622

— W A N T E D —
Late model import and domestic cars. Top prices for your clean used units. Trade up or down. Call Ted or Chris, Douglas Volkswagen Ltd., 388-5466.

GETTING DISCOURAGED TRYing to sell your car? Let professionals do it. We buy too! Art's Car Sales, 310 Bay St., 383-8302.

168 CAMPERS, TRAILERS AND MOTOR HOMES

DE PAPE
MOTORS
REMEMBER
IF YOU BUY BEFORE
SEEING US YOU MAY
HAVE PAID TOO
MUCH

MOTOR HOME
'71—22' Scamper 390 engine, power steering and power brakes, automatic, sleeps six, propane furnace, 4-burner range, eye-level oven, flush toilet, shower, fridge and freezer. 110V convertor, 2 propane tanks, hot water heater, demand water system, dual gas tanks. Only 5,000 miles, balance of factory warranty available. Immaculate inside and out.
SPECIAL $8995

TEN YEAR financing
available
TRADES ACCEPTED
DE PAPE MOTORS LTD.
847 YATES 384-8035

JUST ARRIVED
The first shipment of 1973 SCAMPERS. We're certain you'll be delighted with their new exterior lines ... new floor plans and new decor.
ALSO IN STOCK
The marvellous '73 lineup of fully CSA approved TERRYS.
FIFTH WHEELERS??
Wait for the SCAMPER and TERRY '73 models.
save $$$$$$
On the purchase of '72 SCAMPERS still in stock and a great selection of top quality used trailers, campers and hardtops. FREE STORAGE UNTIL SPRING ON ANY PURCHASE.
PURVIS FLACK
TRAILER SALES LTD.
1080 Goldstream Ave.
Phone 478-8377

Vancouver Island's largest Recreational Vehicle complex.

SALES — SERVICE — ACCESSORIES — PROPANE SANI DISPOSAL STATION — OFF SEASON STORAGE

Open Mon. through Sat. 8 a.m.-6 p.m. Also Sunday afternoons.

LAYTON
SEAGULL
WEEK-N-DER
GEMTOPS
DOMINION MOTORS
OUR NEW ADDRESS
1703 BLANSHARD
Across from the Hudson's Bay Parking Lot.
— "NEW" —
'72 —18' LA

189 MOBILE HOMES AND PARKS

GOLDSTREAM MOBILE HOMES

PRE-CHRISTMAS SALE

DEC. 1 — DEC. 8

AT THE DOUGLAS at MARKET St. SALES LOT

12x60 MONARCH, 2 bdrm. de luxe, reg. $11,450
SALE PRICE $9995

12x68 MONARCH, 3 bdrm. de luxe, reg. $11,950
SALE PRICE $10,500

AT OUR PARK
2885 Trans-Canada Hwy.

12-50 BUDDY 2 bdrm., reg. $8450
SALE PRICE $6999

12-66 GLENDALE Montrose, 3 bdrm. plus utility reg. $11,950
SALE PRICE $10,650

40-20 EMBASSY double wide, 2 bdrm., setup with awnings and skirting, reg. $13,500
SALE PRICE $11,500

We have PARK SPACE available for all our sales.

2885 Trans-Canada Hwy.
478-1751

2745 Douglas
386-6311

WAGON TRAIN ESTATES LTD.
2524 Douglas St. 386-3291
2500 Florence Lake Rd. 478-1796
731 Goldstream Ave. 478-7333

The "CANADIAN PRINCESS" — A new concept in double wide mobil homes. CSA and National Bldg. Code approved for private land. 15 year financing. See our display model at our Douglas St. location. Many floor plans and sizes to choose from.

BARGAIN—12-64 FOUR SEASONS, tip-out, porch, extra room, shed. Choice adult lot near shopping. Jackson's, 974 Goldstream, Langford.

12X45' MOBILE HOME ON PRIVATE rented lot. Happy Valley Road. Fully furnished. Frost-free fridge, stove, shed. Near beaches, fishing. $7,500. 478-7096.

TRI-WAY MOBILE HOME PARKS has space for small mobile home. Adults only. 384-8791.

185 CONVALESCENT AND REST HOMES

NURSE HAS ROOMS VACANT for elderly people in large family home. Everything provided. Private, $200. Semi-private, $175 382-1104.

ROOM FOR LADY, 24-HOUR service with loving kind care, good meals. Government licensed. 383-9821.

ROOM FOR ELDERLY LADY IN private home, main floor, no steps. Good food. Everything supplied. $175 per month. Phone 478-6293.

VANS REST HOME
Vacancy for 1 gentleman, big front room, semi-private, $200. 1135 McClure.

PRIVATE AND SEMI FOR LADIES or gentlemen. Nice, quiet location. Well-balanced meals. 382-0250.

LOVING CARE FOR MOTHER or father. Call Mrs. Mack. 383-9315. Fairfield Rest Home.

190 ROOM AND BOARD

PRIVATE OR SEMI-PRIVATE, bright, sunny room. Available for senior citizens. Reasonable rates, excellent meals, home care. Come and see us, or phone 383-1352. Sheffield Manor, 3136 Quadra.

ROOM AND BOARD IN LARGE family. For working person or working mother and child with included day care. 383-2335.

ROOM OR ROOM AND BOARD, bus line. Gorge area. Female only 382-5691 after 6 p.m.

GOOD ROOM AND BOARD FOR working men, close in, laundry done. 388-4550.

ROOM AND BOARD FOR WORKING man, good meals, TV room, 384-1505.

WANTED: WORKING GIRL TO share house. Phone after 6, 388-7905.

FINEST ROOM AND BOARD IN private residence, working man only. 592-7755.

GOOD ROOM AND BOARD, REASONABLE. 385-3825.

191 ROOM AND BOARD WANTED

YOUNG MAN REQUIRES ROOM and board near Naden. 477-4379.

193 ROOMS TO RENT

NEAR UVIC, SHOPPING centres, buses, private entrance, kitchen, TV lounge, washer, dryer. Call afternoons, weekdays, anytime weekends. 478-5143.

BEAUTIFUL FURNISHED ROOM, fireplace, carpets, phone, TV, cablevision, fridge, washer-dryer, kitchen, inclusive price $80. For young woman or man. 506 Niagara St., 382-9736.

HARRIS GREEN APT.
Warm rooms, $18 a week and up. Parking, kitchen facilities, laundry. Right downtown at 921 Pandora. 386-9083.

WANT A NICE ROOM WITH bath and colour Cable TV? Reasonable rates. Cheltenham Court Motel, 994 Gorge Road West, 385-9559.

LOW PRICED DOWNTOWN housekeeping room. Weekly or monthly. Oxford Hotel, 777 Fort, 384-5751.

BEDROOM TO RENT, FURNISHED. Prefer young working person or student. Share house, etc. $60 a month, 388-7279.

ROOMS, SINGLE $4 UP.
$20 weekly. Breakfast available. Roccobella Guest House
777 Blanshard 385-9039

FAIRFIELD AREA, WARM, bright, furnished room. Fireplace. $55 monthly. Phone 385-3705 after 6 p.m.

QUIET BACHELOR SUITE WITH galley, $50. Call after 6 p.m. 382-0561.

NEW ENGLAND HOTEL. QUIET, clean rooms. Downtown. Reasonable rates. 1312 Gov't St., 382-1825.

NEAR NADEN, FURNISHED room, all utilities supplied, vacant, $45. 479-6924.

GIRL TO SHARE 3-BEDROOM apartment, $60. 382-4576.

1-BEDROOM, $50.
383-1868.

GIRL TO SHARE 2-BEDROOM house with fireplace. $60. 386-0390.

197 HOUSEKEEPING ROOMS TO RENT

2512 DOUGLAS ST.

Furnished — clean and comfortable.
1-Bdrm $100
Bachelor $90
Housekeeping $50
Resident Caretaker 384-5830

A. BERNARD and CO. LTD.
655 FORT ST. 384-9335

RITZ HOTEL
710 Fort St. 383-1021
Convenient downtown location
Elevator Service—8 a.m.-Midnight
Cablevision—TV Lounge
Daily, Weekly, Monthly rates

BRIGHT BED-SITTING ROOM, one of kitchen, share bath, ground floor, gentleman only, $45. Phone 384-8946.

OAK BAY AVE. PLEASANT room with use of kitchen. Cablevision, washer-dryer, nice garden. Reasonable. 592-1179.

LARGE FRONT ROOM FOR lady, fully furnished, everything included, $60. 651 Trutch at Richardson.

RICHMOND-OAK BAY. 2 FURNISHED rooms, all kitchen facilities. Fireplace. Suit girl. Available December 17, 383-6576.

LIGHT HOUSEKEEPING ROOM, fully furnished, $45 including utilities, also basement room. Central. 385-4237.

NEAR COOK AND FAIRFIELD. Large furnished housekeeping room for quiet stable person. $55. 385-4760 12-2 p.m. or 6-8 p.m.

SMALL FURNISHED, OWN fridge, cooking facilities, $58. 1303 Gladstone. 382-6728.

CLOSE IN, QUIET, PREFER ladies. Phone 382-2025. Reasonable.

197 HOUSEKEEPING ROOMS TO RENT

2 ROOMS, AUTOMATIC HOT water, oil heat, close to Quadra and Hillside. $65. 910 Market Street.

SMALL STARTER ROOM FOR working girl or student. $50 includes fridge, range, furnishings. 383-0724.

$65, 2-ROOM SUITE. $65, ATTRACTIVELY furnished, stove, sink, fridge. Cabin, $38. 384-7046.

ROOM TO RENT WITH KITCHEN privileges. General Hospital-Fairfield. Call evenings, 388-4678.

NEAR FORT-COOK. FRIDGE, stove, sink. Free cablevision, parking. 384-5920.

CLEAN, COMFORTABLE, KITCHEN facilities. All found. Working adult. 239 Superior.

LIGHT HOUSEKEEPING, FAIRfield, near bus and shopping. 384-2949.

CLEAN ROOM AND KITCHENette, all supplied, fridge, shop, bus. 383-9794.

1 AND 2 ROOMS, JAMES BAY. $60. Cablevision and utilities. 386-9309.

LARGE, ATTRACTIVE, WARM room, 1 block from YMCA, $73. Man only. 386-1629 evenings.

MIDDLEAGED LADIES ONLY. Fairfield-Cook. Fridge, stove, sink. $60. 385-5060.

ACCOMMODATION FOR QUIET UVic or business girls. $60. 385-4520.

ALL FOUND, FURNISHED, cosy, sea view, park, Fairfield. 382-0541.

BRIGHT, LIGHT HOUSEKEEPing room, Fairfield, 385-0850.

SMALL SUNNY ROOM AVAILable immediately. 598-3266.

200 APARTMENTS TO RENT UNFURNISHED

Montreal Trust

1065 Fort St. 386-2111

ROYAL RICHMOND
1720 Richmond Road
Modern, new block conveniently situated for transportation and shopping. No extras, light, power, cablevision and parking all included in rents:
1 Bach. $120
Resident Manager 383-4527

NOTTINGHAM COURT
1635 Cook Street
NEW — OPENING DECEMBER
This new building is conveniently located within walking distance of all downtown shopping. Sorry, no children or pets.
1 B.R. FROM $125
2 B.R. FROM $150

PACIFIC SHORES
2181 Haultain St.
Spacious suites in quiet Oak Bay. Location near bus, shops and Jubilee Hospital.
2 B.R. $130
Resident Manager 592-6350

ELLERY HOUSE
831 Ellery Street
NEW—
OPENING 1st JAN., '73
A new, modern concept of Apt. living, separate entrances, superior soundproofing, storage within each unit, w-w carpet, drapes, etc. Now accepting Jan. and Feb. rentals. Chiloren welcome — Sorry, no pets.
2 B.R. $178.00

LORD MICHIGAN
235 Michigan Street
NEW — NOW OPEN
Now accepting Dec. and Jan. rentals in this new and conveniently located building with sauna, hydro pool, shag carpeting, etc., etc. Sorry no children or pets.
1 B.R. FROM $130.00
2 B.R. FROM $172.00
Resident Manager — 385-2520

GLENWOOD APTS.
205 Oswego St.
Near sea, park and city centre in popular James Bay. Modern, well-maintained building — no children or pets
1 B.R. $130.00
Resident Manager — 383-8508

HARRISON HOUSE
1417 Harrison St.
Ideal location close to all transportation and shopping on quiet street between Pandora and Yates.
1 B.R. $140.00
Resident Manager — 383-5733

Park Pacific

BRAND NEW — NOW RENTING
AQUARIUS APARTMENTS
Park, Ocean and Mountain Views. Close to waterfront and Town. 95 large deluxe suites.
—Hydrotherapy pool.
—Sauna bath.
—Billiard and games room.
—Hobby room, workshop.
—Covered parking.
—Two elevators.
—Concrete floors.
—Double wall insulation.
—Excellent soundproofing.
ONE BEDROOM $142
ONE BEDROOM and den $149
TWO BEDROOM from $180
—Courteous resident managers.
All suites contain shag carpeting and luxury appointments.
Call Mr. and Mrs. G. Page 384-1316, No. 415—215 Oswego.

MT. TOLMIE RIDGE APTS.
Panoramic views, 10 outstanding deluxe suites on a six-acre private park.
—Heated indoor swimming pool.
—Sauna bath.
—Hydrotherapy pool.
—Billiard room — View lounge.
—Hobby farm — Workshop.
—Enclosed parking.
—3 elevators.
—Concrete floors
—Excellent soundproofing
—Enclosed parking included.
—Many suites contain two bathrooms and shag carpets.
2 BEDROOM, Dec. 1 $210
For further information call:
Mr. and Mrs. R. McIndoe
No. 221 — 1900 Mayfair Dr.
598-3821

BRAND NEW — NOW RENTING
BROOKSIDE MANOR
Park outlook, quiet location close to Jubilee area. 84 large de luxe suites.
—Hydrotherapy pool
—Sauna bath
—Exercise room
—Billiard room, games room
—Hobby room, workshop
—Covered parking
—Two elevators
—Concrete floors
—Excellent soundproofing
TWO BEDROOM $205
All suites contain shag carpeting and luxury appointments.
For further information call:
Mr. R. Bowlby
No. 302 — 2623 Richmond Rd.
598-1121

For details and transportation to view all above suites, call
Mr. R. Bowlby, Prop. Mgr.,
598-1121

$145
Comfortable 1-bedroom Suite in Modern Block. All Utilities included. W-W carpet, drapes, fridge and stove, patio. Quiet Neighborhood. CALL: 386-1341 or 382-5586.
A. E. LePage Western Ltd.,
Hillside Shopping Centre

CENTENNIAL COURT. LARGE, 1-bedroom apartment in quiet block. Drapes, carpet, heating and cablevision. Within walking distance of downtown. On bus line next to Beacon Hill Park. Rent, $150. 675 Niagara Street, 382-9407.

MODERN BACHELOR AND 1-bedroom suites available, fully furnished. Close in location with pool and sauna. Reasonable rates with or without meals. Queen Victoria Inn, 386-2812.

ROCKLAND ARMS
1030 LINDEN AVENUE
Bright bachelor suite in owner-managed block. Quiet atmosphere. Mature lady, $115.

3-ROOM SELF-CONTAINED SUITE on Fort Street. Also 3-room suite on Belmont. 477-2853.

2-BEDROOM SUITE, $100. FERNwood. 384-0242.

200 APARTMENTS TO RENT UNFURNISHED

Craig House
885
Craigflower Road

SPACIOUS SUITES
MANY WITH BALCONIES
OLYMPIC VIEW
2 DOOR REFRIGERATORS
FREE OUTDOOR PARKING
2 ELEVATORS
CABLEVISION
OIL HEAT, CONTROL IN SUITE
EXTRA SOUNDPROOFING
WALL TO WALL CARPETS

ONE BEDROOM FROM $155.00
TWO BEDROOM FROM $175.00

RESIDENT MANAGER
386-7147

KER and STEPHENSON LTD.
385-3411

Craig House Craig House

PRINCESS CHARLOTTE
467 LAMPSON ST.
ESQUIMALT — Spacious, well heated. Swimming pool — balconies — drapes — cablevision.
1-Bdrm. $130
2-Bdrm. $160
Resident Caretaker. 388-6809

DAYMER APTS.
2150 CADBORO BAY RD.
Close to shops, school and Jubilee Hospital. On bus line. Heat and cablevision included.
2-Bedr.—$135
Contact Sfe. 36—592-1105

SPRINGRIDGE APTS.
1235 BALMORAL ST.
Spacious, spotless suites. Wall-to-wall, cablevision.
Bachelor $106
Contact Sfe. 101 — Eves 382-1742

A BERNARD and CO. LTD.
655 FORT ST. 384-9335

NOW RENTING
CALINA APTS.,
1750 CHAMBERS ST.
FEATURING:
W-W shag carpeting.
Walk up
Cablevision
Controlled entrance
Quiet location, walking distance to town
ONE BEDROOM SUITES from $140
Call our office to view:
BROWN BROS.
ON BLANSHARD

SHANGRI-LA ESTATES LTD.
840 CRAIGFLOWER RD.
3 bedrooms, 2 baths, each unit includes, stove, fridge, washer and dryer, w-w shag carpeting. Excellent location for a family of 2 children and no pets. Rent $212 with electric heat guarantee. Resident Manager No. 7 or call BROWN BROS. ON BLANSHARD, 385-8771 Anytime!

ROYAL SOVEREIGN
1678 FORT ST.
APTS. TO RENT UNFURNISHED
Sauna Bath, Roof-Top Observation Room. Suites are spacious and in immaculate condition.
1-Bedr. $135
Resident Caretaker 382-3396

A BERNARD and CO. LTD.
655 FORT ST. 384-9335

MADRONA MANOR
1955 ASHGROVE
Quiet location near Jubilee Hospital. Extra large suites. Wall-to-wall carpets, well maintained.
1-Bedr. $135
2-Bedr. $165
Resident Caretaker 386-1767

A BERNARD and CO. LTD.
655 FORT ST. 384-9335

ORCHARD HOUSE
—Large view studio suites
—Wall-to-wall or hardwood
—Private balconies
—Superior soundproofing in fire resistant building
—Prestige living at
REASONABLE RENTS
382-4650 388-4659
647 MICHIGAN

CARLYLE APTS.
230 OSWEGO
592-9516
1-bedroom, 3rd floor, $130. 1-bedrm., 4th floor, $135. Cablevision, drapes, intercom, balcony, etc. Parliament Buildings area. Adults. No pets. Available now.

MACAULAY MANOR
1007 ESQUIMALT RD.
Beautiful new building with splendid views. 51 generous suites with quality appliances, carpets and draperies. Recreation and hobby rooms, sauna, covered parking. A few spacious studio suite and 1-bedroom suites still available. No children or pets.
RESIDENT MANGER, 384-0877

TUDOR ESTATES LTD.
2030 Douglas
THE RICHELIEU
Phone 592-4010
Available Dec. 1st. Two-bedroom apartment in this modern building. Close to all shopping and transportation. All modern facilities. Adults only, no pets. $171.

WESTWOOD ARMS
1150 HILDA ST.
One only 1-bedroom suite second floor front. Modern building on quiet street. Rent $130 with laundry and parking included. Resident manager, R. Kingsland, 384-2597.

SWIFTSURE APTS.
540 RITHET ST.
Available December 1, Bachelor from $115, 2 bedrooms from $170. Resident Mgr., Mr. Sanders, 385-7375 anytime. No pets.
Barrington Enterprises

OLYMPIC VIEW
1160 ESQUIMALT RD.
New building, ideal location. All modern facilities and lovely large suites. 1 bachelor, $115.
Resident Manager, 384-9121

1-BEDROOM SUITE, SELF-CONtained, country setting, close to town, $100 per month, light and water included. Adults only. 479-6427.

COLWOOD-LANGFORD AREA
1-bedroom de luxe apartment, drapes, wall-to-wall, colored appliances, all utilities included. 478-2519.

ONE BEDROOM, LARGE LIVING room, private entrances, cablevision, heat, $130. Adults, no pets. Bungalow Court, 419 Cook St., 383-0953.

FOR RENT, TINY 3-ROOM DEtached apartment. Sooke area. Self-contained, oil stove, shower. Must like animals. $55 a month including water. 642-5602.

ONE BEDROOM CORNER suite, quiet, close in, cablevision, drapes, etc. Reasonable. Adults only please. Available December 30th. Mr. Browne, 384-6880.

DECEMBER 1
2 bedroom, balcony, heat, cablevision, wall-to-wall, 1 only, 904 Hillside, 386-3048.

ROYAL ARMS APT.
1300 Yates St.
Children Considered
1-bedroom, $140. 386-1628

3 ROOM SUITE, MARRIED COUPLE, no children or pets. Craigflower, $90. 382-3914.

2-BEDROOM SUITE, THIRD floor, $180. Oak Bay Ave. Adults. 598-3862.

TIDELINE APARTMENTS
1470 DALLAS ROAD
RESIDENT MANAGER 382-5851

200 APARTMENTS TO RENT UNFURNISHED

CHARTER HOUSE
435 Michigan
384-8923

REGENT TOWERS
415 Michigan
383-6216
AVAILABLE
—Bachelors
—1-bedrooms
—2-bedrooms
—Swimming pool
—Covered parking
—Cablevision
—Located in spacious well-kept grounds
—Pleasant stroll to downtown
—Choice ocean view

All Rental Enquiries Welcome
Managed by
NORTH WEST TRUST
386-3534

THE PRINCESS PATRICIA
701 - 703 Esquimalt Rd.
View the Blue Pacific and Inner Harbor
From our Spacious Suites
—Cablevision
—Lounge
—Sauna
—Controlled Entrances
—Sound proofing
—Recreation Room
—Child 2 and under welcome
Inquiries 9 a.m. to 8 p.m.
Phone 382-2223

LORD AND LADY SIMCOE
The Simcoes
"Victoria's Prestige Address"
One and two-bedroom
Furnished or unfurnished
Large heated pool in Delightful Garden Setting
Saunas
Soundproofing
Wall-to-wall carpet
Free outdoor parking
Recreation room
Lounge
Cablevision
Controlled entrances
440-450 Simcoe St. 385-3111

NOW RENTING
HOLLYVIEW ARMS
1180 VIEW ST.
FEATURING:
Elevator
Cablevision
Wall to wall carpets
Controlled entrance
Quiet location—walking distance to town
One bedroom suites from $135
Call our office to view:
BROWN BROS.
ON BLANSHARD
385-8771 Anytime

FOUR SEASONS
954 DINGLEY DELL
OPENING JAN. 1, 1973
FEATURES:
—Controlled entrance and elevator
—Colored appliances
—Very spacious suites
—Wall-to-wall carpeting
—Individual heat control
—Private Balconies
—Cablevision
—Free parking
—Sauna, workshop, recreation room
—Walking distance to park
VIEWING DAILY
RESIDENT MANAGER
384-2226

CORDON PLACE
1550 RICHMOND ROAD
BETWEEN FORT AND OAK BAY AVE.
OPENING ON DEC. 1
—LARGE DE LUXE SUITES WITH DENS
—LARGE PRIVATE BALCONIES
—HEAT, CABLEVISION AND PARKING INCLUDED
—WALL-TO-WALL CARPETING
—ONE AND TWO-BEDROOM SUITES
RESIDENT MANAGER
385-7872

NIAGARA COURT
Newly Opened
61-suite apartment block at 535 Niagara St. Close to downtown, ocean and park.
All conveniences including:
Hydro-therapy pool. Sauna bath.
1-bedroom from $142-$148
2-bedroom $182
For further information and appointment to view call: Mr. Shorey at 384-1004.

Barrington Enterprises Ltd.
For further information on the above call 384-4128 weekdays 9:00 - 5:00. Transportation available.

MONTE CARLO
1030 Pendergast 383-9076
1 bedroom $140

Enjoy a suite in this luxurious Spanish style apartment, near park, sea, bus and town.
G. and O. Holdings 388-7331

SIDNEY
ENJOY the SUITE LIFE in these 1 and 2-bedroom suites in Sidney's newest apartment block. Close to all shopping. Inquiries, 479-5648, 656-1211.

GOODACRE TOWERS
Prestige accommodation for mature adults, two 1-bedroom, one 2-bedroom, available December 1st. 385-8111.

PRINCESS LOUISE APTS.
Corner Esquimalt Road and Robert Street. Corner view 2-bedroom suite. Also 1-bedroom suite available. Suitable pet acceptable. 386-7455.

COMFORTABLE 1-BEDROOM upper suite in quiet duplex. Separate entrance. Stove provided. Working couple preferred. $125. 386-6624.

SOUTH OAK BAY 1-BEDROOM suite. $125. Includes heat, light, water, stove and fridge. Wall to wall carpeting. Private entrance. 598-5510.

CITY CENTRE, ONE BEDROOM suite, near Mayfair Shopping Centre, very quiet person, $70. 382-5535, after 5 p.m.

BEACON HILL PARK. SPACIOUS 2-bedroom suite, panelled walls, beamed ceilings; fireplaces; hot water heat. $185 month. 479-3955.

GRANITE HOUSE
2100 Granite, Oak Bay
2-bedroom suite, $175. Adults only. 592-7673.

$105, 1-BEDROOM, LIVING room, kitchen and bath. Heat and hot water supplied. Fairfield Rd., 384-0728.

CHATEAU ROCKLAND, LARGE 2-bedroom suite, rugs, drapes, redecorated, $170. 1025 Linden. 385-6984 or 388-6920.

2 BEDROOM SUITE, CARPET and drapes, fireplace, near Cook and Pandora, $130 per month. 642-5520 after 5 p.m.

ESQUIMALT, NEAR NADEN 1-bedroom suite, no pets. 656-1779.

200 APARTMENTS TO RENT UNFURNISHED

B B B

3 MORTGAGE LOANS AND INSURANCE

NO BONUS
Home Equity Loans

Here is your opportunity to borrow the inexpensive way. You may borrow up to 90% of your property value whether your home is paid for or not. No amounts too small or too large. Interviews in the privacy of your own home.

EXAMPLES:

Amount	Payments from
$2,000	$23.00
$3,000	$33.00
$4,000	$47.00
$5,000	$59.00

15 year ammort. 5 year term

FOR FAST, COURTEOUS SERVICE CALL ME TODAY. MONEY IMMEDIATELY AVAILABLE.

W. A. (Bill) Hodgson
385-4528-385-2458

24-Hour Service
Byron Price and Associates Ltd.

MORTGAGE FUNDS AVAILABLE FOR ALL B.C.

FROM 9½% (VICTORIA)

UP-ISLAND, LOWER MAINLAND, INTERIOR AND NORTHERN B.C.

HOMES, WATERFRONT PROPERTY
LAND OR DEVELOPMENT PROPERTY

Drop us a line or phone collect. Perhaps we can serve you. Let us have full details of your property so we may give you a quote as to rates, terms, costs, etc., with no obligation on your part.

Cash valuations given on any existing mortgages or agreements without obligation.

COURTESY TO FELLOW BROKERS

Write or phone
Mr. Len Thomas at
DOUGLAS HAWKES LTD.
990 Blanshard St.,
Victoria, B.C.
PHONE 384-7128 (Collect)
(After hours 479-6382 collect)

HOME OWNERS

Whether your home is paid for or not pay monthly what you can afford.

$1,500 to $30,000
FOR ANY REASON
No Credit Rejects

1 Hr. Action
388-7891
Mr. Green

RAE
INVESTMENT CORP. LTD.
Evenings 658-5027

CASH FOR YOUR MORTGAGE or agreement for sale. Quick decisions and highest prices paid. M. Braithwaite, Financial Survey Ltd., 384-9305, Res. 592-0638.

234 MORTGAGES FOR SALE

EXAMINE THESE MORTGAGES

1. WANTED a first mortgage of $12,600 at 10¼%, $137.68 per month, due in 3 years. Excellent covenant. Victoria home purchased for $19,500.
2. FOR SALE existing first mortgage or $10,000 at 11%, $106.59 per month, due in 3 years. Victoria home purchased in 1973 for $16,900.
3. WANTED second mortgage of $3,900 at 12%, $42 per month, due in 3 years. Fairfield duplex sold for $21,900. Excellent covenant.
4. WANTED 3 small first mortgage of $2,700 each at 10%, $25 per month each, due in 3 years. Waterfront acreage, unimproved. Contact D. F. Hanley Agencies at 388-4294 or 477-2888 ask for WAYNE STRANDLUND

235 WANTED TO BORROW

FIRST MORTGAGE $19,000 AT 10%, 5-year term, good covenant. For details phone Mr. McKenzie at 386-7521. Boorman Investment Co. Ltd., 1111 Government Street.

240 BUSINESS OPPORTUNITIES

ESTABLISHED BUSINESS, DUNCAN

Low cost store in good residential area. Volume in excess of $225,000. Ideal for man and wife with one part-time help. 3-bedroom living quarters, customer parking, storage and stock room, excellent equipment, clean stock and up-to-date statement. Owner asking $59,000 for business building and property plus stock at invoice. For further particulars, etc., call PHIL LE MARE, 746-5171 or eves and holidays 746-5460.

ESTABLISHED RESTAURANT

Duncan City Centre Main Street (Greenhaven), established for over 35 years serving excellent food. Volume in excess of $165,000. Statement on hand. For any further particulars call PHIL LE MARE, 746-5171 or eves. 746-5460.
H. W. DICKIE LIMITED
Duncan, B.C., 746-5171

URGENT SALE!
400° FROM POST OFFICE
ALL TRADES WELCOME
LICENSED RESTAURANT
60 SEATS

Beautifully appointed. Owner must sell due to illness. This restaurant has terrific potential and needs only to be opened on a regular basis. On main street, with heavy foot traffic, tremendous tourist flow, and close to parkade. Upper mezzanine suitable for groups. Absolutely immaculate and fully equipped. Try any reasonable offer including trade of house, lot or mortgage. MUST BE SOLD. Asking $31,000.
FRANK WILLS 386-1341
A. E. LePage Western Ltd.
Hillside Shopping Centre

REST HOME
CHOICE LOCATION

Require approx. $25,000 cash or trade equity in your present property towards purchase of this modern and popular rest home. Licensed for 12 guests; new furnishings and equipment; sundeck, TV and telephone hook-ups in each room; 6 bathrooms; plus many extras. Present staff willing to stay. Excellent financing available on total asking price of $82,000. For further details phone ALBAN BOWES — 479-5693 or OLYMPIC REALTY LTD. 385-5741.

GROCERY STORE ON MALAHAT. Nice clean business on highway — modern merchandising refrigeration. Store has 800 sq. ft. plus 2 bedrooms, living quarters with living room (fireplace), large cabinet electric kitchen. Separate storage bldg. and 2-car carport. Also guest house — 2 bedrooms, and 3-pce. bath. Situated on approx. half acre with small barn. Financial statement available. Shows good return. Price $55,000, plus inventory at cost — with good financing. Call anytime, 385-9741 or BOB GIBSON, 658-5153. J. A. Henderson Realty Ltd.

LICENSED REST HOME

Excellent reputation. Tasteful and comfortable with high occupancy. Full staff competent to carry on by the month or owners can work part or full time returning much higher net. Grossing over $70,000 annually. Tremendous potential with room for expansion. Owner retiring and offers very good terms. Opportunity knocks. Only $169,000. K. Walters, anytime, Swinerton, Stewart Clark Ltd. 385-2481.

USED CAR BUSINESS

Situated on busy throughfare, lot large enough for 60 cars with an excellent lease. Full asking price $12,500 includes lease, building and all other improvements. This is a going concern and showing excellent return. Call
C. M. BUD FORBES
2-2950 386-2111
MONTREAL TRUST

APARTMENT BLOCK — FINANCIAL planning and consulting. W. R. Huntley, 385-5911.

240 BUSINESS OPPORTUNITIES

JACK MEARS
OAK BAY REALTY LTD.
2194 Oak Bay Ave.
201 - 727 Johnson

"The Professional People"

HOTELS ARE MY SPECIALTY

Victoria Hotels. I have a number available from $400,000 to $2,400,000.

Up island hotels in various larger centres. Priced from $230,000 to $1,200,000.

Mainland hotels. In the Vancouver area. One at $2,000,000 the other at $8,000,000.

All it takes is a call to — IRA FREEDMAN at 386-2291 or 592-0511.

OPEN FOR XMAS

A wonderful opportunity for someone to operate a store for "Nearly New Furniture," antiques and collectables. On the highway, near Victoria, in an active growing local and tourist area. Only $3,950, fully stocked. Call: URSULA S LaLONDE at 386-2291.

791' FRONTAGE MAIN HIGHWAY
BESIDE PARK AND BEACH
7½% MORTGAGE

This is one the best locations and potentials in town. Property has 2 lots with 791 feet on 2 roads. Fast food take out, plus eat in, plus recreational concessions really draw the public. This spot is absolutely jammed during sunny weather. During off season months you still can sell all the burgers, chips, shakes and pies you could turn out. Owner must sell for health reasons. It is not impossible to make $30,000 year to the right operator. Owner will accept house, revenue property, mortgages or land as part payment, or will sell as low as $20,000 down. Phone for all details on this terrific potential. Only 2 owners in 10 years!! Lots of room to expand.
FRANK WILLS 386-1341
A. E. LePAGE WESTERN LTD.
Hillside Shopping Centre

GROCERY STORE. 4-BDR. LIVING QUARTERS ON CORNER LOT
BUSINESS DOUBLED IN 2 YRS.

In lovely rural subdivision this is the only commercially zoned property allowed. Owners must sell for health reasons. Easily operated by wife and teen-age daughter or son while Dad brings home the real "bacon". Owner has just purchased $7,500 of new dairy cases a few months ago. Some 6¼% financing!! Gross in 1972 will be $65,000 ($32,000 in 70, $54,000 in 71). Real chance to expand. Good solid building with new wiring, 200M furnace and cozy quarters with full basement. Try $15,000 down. Asking $59,000 for business and property.
FRANK WILLS 386-1341
Hillside Shopping Centre
A. E. LePage Western Ltd.

JUST LISTED
15 GUEST REST HOME
ROCKLAND AREA
$74,500

An immaculate property with excellent revenue. A quality type operation ideal for a husband and wife operation. Use the equity from your home to operate a business of your own. For financial statement and additional information, at any time. Call 384-8126, JOHN F. COLWELL, 592-9828.
Pemberton, Holmes Ltd.

TERRIFIC RETURN
RESTHOME FOR
16 HAPPY GUESTS

Well maintained, comfortable home approved for 16 licences. Excellent revenue, seldom any vacancies, easy management. Good financing available on asking price of $73,000. For more information call:
479-1667 E. PERSICKE 383-3929
J. H. Whittome and Co Ltd.
Royal Oak Branch

DRIVE-IN RESTAURANT

Here is an excellent opportunity to enter the food service business. Long established (over 10 yrs.) plus situated on a busy highway in a rapidly growing area. Restaurant provides seating for 100 plus — with ample parking to accommodate guests. The versatility of this business assures a steady year round clientel. Gross sales have shown a steady growth, 1971 exceeds $210,000. F.P. $55,000 with $25,000 down. MLS. BLOCK BROS REALTY LTD. BOB PAUL, 478-5561 or 478-2477.

CAN ONLY BEGIN TO TELL YOU

of the potential that exists for this store!!!
—bldg 900 sq. ft.
—2 BR suite above C 1 zoning
—choice area, high density population
—Clear title property, vendor will carry some
—only 2 owners in 48 years
—Try your own payment and be your own boss. Prosperity awaits the prudent!
Olive Webber, 478-5561 or 478-7733
BLOCK BROS. COLWOOD

"I AM HAPPY BECAUSE"

—you'll be happy with this fantastic offer!
—a lot zoned C1, 52½ ft. x 130 ft.
—bldg 800 sq. ft.
—bakery equipment
—Present owner operating thriving business, but potential is there for multiple uses. Plenty of room for expansion
Won't last! Act fast!
Olive Webber, 478-5561 or 478-7733
or Vi Berringer, 478-5561 or 383-3693
BLOCK BROS. COLWOOD

RESTAURANT

Neat, clean, family operation, located in shopping plaza. Short hours, good lease. Excellent turnover and a money-maker. Must be sold. Trade considered.
DON ROBERTSON
385-9765
Charman Pacific Realty

MOTELS

I require two good motels for out-of-town clients.
1—20 units which can be handled with $110,000 down
2—40 units or more which can be handled with $250,000 down payment.
If you are considering the sale of your motel property please call in absolute confidence, of course, Jim Allan, 386-2955, Mayfair Realty.

FOR AN AGGRESSIVE OWNER
UNLIMITED POTENTIAL
IN YOUR OWN BUSINESS

Fully operational independent business with extensive inventory Business and Equipment is less than two years old. Excellent value at $38,000. Phone for complete details.
388-4271 RICK KINNIS 477-9394
J. H. WHITTOME and CO. LTD.

LOOK!!!

Corner Store With 2-Br. Suite
Only 2 owners in 48 Yrs. This corner confectionary is an excellent location to add: groceries, flowers, bedding plants, wools, fabrics, crafts, health foods, hair stylist, Tinker, Tailor Or? Apply 402 Moss St. BLOCK BROS REALTY LTD., Colwood.

DOWNTOWN VICTORIA

Modern coffee shop and concession in large office building. Ideal for man and wife team. Shows good return at 5 days a week 7:30 to 4:30 p.m. Amazing, $20,500 with terms. STANE JOHNSON 383-1484, Island Pacific Realty Ltd., 388-6231 anytime.

ARE YOU CONCERNED ABOUT your financial future? We have a simple plan, well paid which will work for you. Be independant in 6 months, begin part time. For appointment, phone, Mr. Leeder, 386-8091.

COFFEE SHOP, EXCLUSIVE hotel catering, year round, built in business with take out orders, $16,900 cash. Proof of financial capacity. Includes business, fixtures, recipes. No agents please. Victoria Press, Box 377.

RESTAURANT

Family Business—pleasant surroundings — "all new" in shopping plaza. Call 388-4271 L. Ziegler 592-1768.
J. H. Whittome and Co. Ltd.

MOBILE HOME BUSINESS

Wishing to dispose of portion of holdings in growing business, in order to free some capital for other purposes. Reply Victoria Press Box 370.

BOOK STORE, RARE BOOKS, Exotic Jewellery, Curiosa. Fascinating business well known by collectors. University crowd, etc. $5,200. McCandless Realty, 383-6111 or 592-1981.

240 BUSINESS OPPORTUNITIES

REST HOME

—Licensed for 11 persons.
—Half block from sea, on bus.
—4 doubles, 3 singles.
—Individual basins and toilets.
—Fairfield, $76,000.
Vi Barringer, 385-3693
Olive Webber, 478-7733
Block Bros. Realty Ltd.,
478-5561

GROCERY STORE

Have a look at this 2,600 sq. ft. grocery store. Cement block construction. Store does large volume and is well established. Complete with loading dock and built-in freezer. For further info call Roger Lucas, 592-2159 Res. BLOCK BROS. REALTY 477-1841.

RESTAURANT
HEART OF DOWNTOWN VICTORIA

near City Hall — catering to businessmen's lunches and shoppers — also lucrative coffee trade. Enquiries in confidence — HUGH J. WYATT 386-3231 or 652-2867 Block Bros. Realty.

TAXI BUSINESS

Showing excellent return with good contracts. Company owned radios. Financial statement available. Owner selling for health reason. Priced at $12,600.
385-9741 BILL McCARTER 592-3970
J. A. Henderson Realty Ltd.

DISPOSAL BUSINESS

Up-Island community, privately owned with good contracts. Trucks and suitable land-fill area. Excellent growth potential. Approx. $20,000 to handle. Call Bob Carter, 385-2458 or 384-9441, Byron Price and Associates Ltd.

GARAGE — Central Vancouver Island. 2 bays, 4 pumps, 1½ acres land with 238' highway frontage, 3 bedrm. home, separate body shop. $80,000. Good terms to reliable purchaser. Van Horne Realty Ltd., Box 610, Parksville, B.C. 248-6141 or eves. 752-9570.

DOWNTOWN LADIES WEARING apparel store for rent. Completely equipped, first $7000 takes lease and fixtures. Owner retiring. Apply Victoria Press, Box 385.

TROUBLE FREE

Small commercial building, tenants of long standing. This year's write-off, if sold by December 15th, 1972. 598-4418.

BEST DOWNTOWN LOCATION on Government Street for lease, approx. 7500 sq. ft. with or without office space, all blacktop. Victoria Press, Box 376.

FIBREGLASS BOAT BUILDING business for sale. $3,500, some terms. Instructions included. 652-2316.

TO RENT LARGE OLD HOUSE on Douglas St., close to Mayfair, suitable for business purposes; parking. 477-5454, 477-5719.

GIFT AND STATIONERY SHOP
Thriving young business, excellent location. Come in and see us. 386-0121.

XMAS TREE LOT FOR RENT. Major shopping centre. Phone 382-1480 after 6 p.m.

241 BUSINESS OPPORTUNITIES WANTED

WHAT HAVE YOU

in the way of a small business with accommodation suitable for a single lady?
Call 479-1667, Lilian Hendy or 386-1234, Brian Brown, 479-1667.
J. H. Whittome and Co. Ltd.
Royal Oak Branch

244 REVENUE PROPERTY

Cashflow 13.45 Pct.
New 26 Suiter
$110,000 Down
Lovely Gorge View

Beautiful, 4 floors and elevator, LARGE APTS. some have 2 bedrms. DEN. ALL have LARGE BALCONIES. LAUNDRY on EACH floor. SAUNA BATH. Walk to Gorge waters. Poss. Boatdock. FINEST BUY IN TOWN. READY for Occupancy in approx. 30 days. Realistic PROFIT STATEMENT available.
John Bishop, B.Sc.
479-1667 RES.: 656-2308

12½ Acres Close-In
300-Unit
Condominium
Development
Package
Lovely Wooded Land

SELDOM will you find the possibility of this ARCHITECT designed Layout within 10 Minutes from downtown, on anything as beautiful as this! IMMEDIATE ACTION could secure this exceptional development at a Land Value of ONLY $1,000 per unit. Full price $300,000.
John Bishop, B.Sc.
479-1667 RES.: 656-2308

J. H. Whittome and Co. Ltd.
ROYAL OAK BRANCH

D F Hanley Agencies Ltd.
3021 SHAKESPEARE STREET
388-4294

BEACON HILL PARK
40 SUITE
DELUXE APARTMENT

A real money maker close to the sea, park and shopping. Happy tenants have resulted in a low vancy and high cash flow monthly! This apartment is a good investment for someone looking for a profit. Excellent terms with a low down payment. 388-4294 or 598-2581.

FRED G. CARVER

S x S DUPLEX
GOOD TERMS

Builder-owner offers this 3-bedroom, 2 bathroom on each side duplex, on very good terms. Almost new and in a very good rental area. Ideal as home or investment. Only $34,500.
D. Okker — Eves. 478-4501
K. Walters — Anytime
385-2481
Swinerton, Stewart Clark Ltd.

4-PLEX-GOOD CONDITION
CLOSE TO BEACON HILL PARK

2 Stes. up — 2 Stes. down. All have BR, LR, kitchen, bath, hall, with front and back entrances. One block from Beacon Hill Park, close to town. Always rented. Easy terms. Asking $39,900. Ph. for app't.
E. W. PROKOSCH
Res. 477-2194 Bus. 386-2111
MONTREAL TRUST

BRAND NEW
SxS DUPLEX

Conveniently located close to all amenities in Esquimalt. 3 bedrs., 1½ bathrs each side, quality carpeting throughout. Good Financing available.
ASKING $42,500
Call Leo Pigert or Evan Williams, 386-7721 anytime.
Investors Syndicate
Realty Limited

NEW ON THE MARKET
SxS DUPLE X— $39,900

Lovely quiet residential area close to all conveniences and adjacent to a lovely children's park! Full bsmts, FP's and hardwood floors in LR's. Move your family in one side for comfortable economical living and a good investment. If you qualify, could be low dn paymt and favorable terms. View by appt. with MRS. JUDY JOHNSON Block Bros. Realty 386-3231 or 477-8418.

244 REVENUE PROPERTY

15 SUITES

WALKING DISTANCE DOWNTOWN — APPROXIMATELY 6 YEARS OLD. 1 AND 2-BEDROOM SUITES. HOT WATER HEATING. LARGE 7% MORTGAGE AVAILABLE.

$177,000

20 SUITES

MODERN, CLOSE IN, ELEVATOR. WALL-TO-WALL CARPETING. PRICED FOR QUICK SALE AT

$170,000

A. BERNARD and CO. LTD.
655 FORT ST. 384-9335

SEA VIEW
DUPLEX
3 BEDROOMS
EACH SIDE
$27,000

Excellent revenue, good looks, close to shopping and sea view from picture windows and large sundeck. Good sized yard, lots of parking. Each unit self-contained; live in one, let the other make your payment. Asking price $27,000.
479-1667 E. PERSICKE 383-3929
J. H. Whittome and Co. Ltd.
Royal Oak Branch

NEW APARTMENT BLOCK
$55,000 CASH
WILL
HANDLE

12 suites will be completed shortly. Good rental area. 6 2-bedroom and 6 1-bedroom. Full price $165,000. Call Harold Ware of Gardner Realty Ltd., 385-7721 or 598-4358 (Res.).

OAKLANDS AREA
WALKING DISTANCE TO SIMPSON'S-SEARS
LEGAL DUPLEX LIKE NEW
EXCELLENT BUY, $31,300

It's unique, it's practical, a terrific buy. A lovely 2-bedroom stucco home plus a separate one-bedroom home, both completely self-contained and completely separate. Let the tenants help pay your mortgage and still have all the amenities of a separate home. View by appointment only.
RON MacDONALD
386-2111 477-8956
MONTREAL TRUST

TAKE NOTICE
TREMENDOUS OPPORTUNITY
25-SUITE APARTMENT
10 YEARS OLD
EXCELLENT LOCATION
VIEWS OF STREAMS
LOW RENTS
NEVER A VACANCY
NETS APPROX. 10%
ASKING $255,000.
VERY FLEXIBLE TERMS
MUST BE SOLD
J. B. YOUNG
598-1818 or 383-4124
PARK PACIFIC

INCOME PROPERTY

Seven heat furnished units in large attractive conversion. Close to city shopping and recreation centres. Gross $6,780 annual. Priced at $49,500 and owner will consider your offer and carry the balance. Call now to
DON ROBERTSON
385-9765
Charman Pacific Realty

FOUR PLEX
PLUS
OWNER'S QUARTERS
$46,000

This property has a $32,000 1st mortgage at 8% and has two 1-bedroom, and two 2-bedroom suites. If you want revenue then see this.
J. F. COLWELL
384-8126 592-9828
Pemberton, Holmes Ltd.

LICENCED GROUP HOME
$24,500

Upgraded to city standards last year. This 5-bedroom, two-storey house is close to schools, shopping and transportation. The large living room has a fireplace, the dining room and kitchen are compatible to the numbers, that the house can hold. There is a 4-Pce. bath, 3-Pce. shower and a 2-sink washroom. To view call Neva Pennie, Victoria Realty Ltd., 386-3585.

REVENUE

Good duplex 6 years young. Electric kitchen with nook area. Two bedrooms and four-piece vanity bathroom on each side.
Only $31,900
385-3435 CASEY LEUVEN 479-6661
P. R. BROWN and SONS LTD.

LOWER PRICED DUPLEX

In Fairfield — $25,900. Nice up and down revenue property on large landscaped lot. Lower suite rents at $135, upper suite excellent for owner occupancy. To view call Margaret Bridger 386-8321 or 388-5868. MLS Homefinders Wall and Redekop Realty Ltd.

17 SUITES
BRAND NEW

Will be completed by Feb. 1st. 2 bedroom suites, 1 bedroom suites. Close to town. Price $195,000 with $120,000 first mortgage available. Call Cliff Salmond, Gardner Realty Ltd. 385-7721 or 477-3626.

3 SUITES

Building in A-1 condition. In a good location, ample parking and a fenced back-yard. A good money-maker. Asking $31,900. Call for particulars.
MR. SIMONS 386-1341
A. E. LePage Western Ltd.
Hillside Shopping Centre

MODERN 20-Ste. Apt. COMPLEX
(5-4 PLEXES)

2 BR. each Ste. Esquimalt area. $190,000. Sorry, owner requests no drive-bys. Details from
MRS. FRASER 386-1341
A. E. LePage Western Ltd.,
Hillside Shopping Centre

DUPLEX CONTAINING TWO 5-room suites. Completely self-contained, except owner provides heating. High city location. Could gross $3600 p.a. Asking $32,250. Leverton Realty, 385-8012.

WALKING DISTANCE TO TOWN. 27-suite apartment. Nineteen 1-bedroom suites, eight 2-bedroom suites. $360,000, never a vacancy. Minimum $70,000 down payment. 386-0015 or 385-8270.

1-YEAR-OLD, SPACIOUS 3-BEDROOM side-by-side duplex. Plus in-law suites. Net monthly revenue $530. Langford. Approximately $50,000. Open to offers. Owner, 658-8665.

BEST DOWNTOWN LOCATION on Government Street for lease, approximately 7500 sq. ft. with or without office space, all blacktop. Victoria Press, Box 376.

TROUBLE FREE

Small commercial building, tenants of long standing. This year's write-off, if sold by December 15th, 1972. 598-4418.

OAK BAY AVENUE
Excellent 3 units, lot approximately 13,000 sq. ft. Possibly build more. $72,500 383-6385.

FAIRFIELD, LARGE IMMACULATE duplex. 1370 Thurlow road. $58,500. To view, phone 386-9048.

GEORGE DEVLIN
Real Estate Consultant
635 Humboldt St., 385-2725

245 REVENUE PROPERTIES

I require 2 apartments for possession either now or after Jan. 1.
1—24-30 suites which can be handled with $110,000 down.
2—16-20 suites which can be handled with $75,000 down.
If you are considering the sale of your property please call, in absolute confidence. JIM ALLAN, 386-2955 or Res. 592-2867, Mayfair Realty.

TRADE
Through
CLASSIFIED
DIAL 386-2121

247 COMMERCIAL OR INDUSTRIAL PROPERTIES

CITY
WAREHOUSE
$140,000

9,120 sq. ft. of warehousing. Cement block construction just 2 yrs. old. 4 loading doors, 4 office spaces. Close to Douglas St. Good financing.
SHEILA PEPIN
386-2911 479-2101
BILL WELDON
598-1480
Homefinders Wall and Redekop Realty Ltd.

NEEDED FOR
OUT OF TOWN
CLIENTS

Up to 2 acres for warehouse on or near trackage and main highways preferred. Need not be on sewer. Please call P. DUECK, Town & Country Realty Ltd., 382-7276.

1.6 ACRES

GEN. COMMERCIAL $69,900.
200 ft. on Sooke Rd. opp. Colwood Golf Crse. with luxurious 3000 sq. ft. Colonial home so spacious that conversion to offices, clinic, or warehouse quite possible. This caround rapidly developing Colwood fibre property is fast disappearing around rapidly developing Colwood Corner. Act now and call ERIC or LORRAINE
THE ZIEGLERS
388-4271 WHITTOMES 592-1768
J. H. Whittome and Co. Ltd.

DOUGLAS STREET
COMMERCIAL LOT

Approximately 9300 square feet, corner of Topaz Avenue. Good potential investment. Owner may consider reasonable down payment to reliable covenant. Asking $125,000. Call Harold Ware, Commercial Dept., Gardner Realty Ltd., 385-7721 or 598-4358 (Res.)

Commercial
1.81 ACRES

152 ft. on Sooke Rd., Colwood plus 73 ft. access from side st. Excellent warehouse site. $99,500. ML. 388-4271 E. or L. ZIEGLER 592-1768
J. H. Whittome and Co. Ltd.

APPROX. 5½ ACRES

15 minutes from town. Ideal for industrial or commercial plant, warehousing, equipment centre. Great future potential for subdivision. Priced right now at 50c per sq. ft. Call Mr. Fortune at Island Homes Ltd., 386-7545 or Res. 477-1229.

COMMERCIAL LOT, COLWOOD 70 feet frontage on Island Highway. $30,000. Call ALMER OLSON, 384-8001. Royal Trust Co.

250 HOUSE TO SALE

A BARGAIN
IF THERE
EVER WAS
ONE
ONLY $59,900

Indoor Heated pool 32x18, 8 ft. slide, diving board — (Sauna Bath with 3 beds) — Sliding glass doors out to a covered brick Bar-B-que with kitchen nook and bar. — 3 Rec. Rooms, one a TV room with Fireplace Spanish style — Stereo Room with a 100 W. AM-FM Stereo and 10 speakers. — Bar Room, Bar, fridge, ice crusher, 3 bar stools and many extras. — AM-FM stereo intercom throughout house — electric controlled outside doors — automatic sprinker system on timer — Built-in vacuum cleaner, upstairs and down — New W-W shag carpets — 3 Bdrms. — Living Rm. and Dining Rm. — Kitchen w-built-in nook, fridge, freezer, double wall-oven, dishwasher, washer, dryer included in price.
CALL
MARGARET
WILSON
386-2911 or
383-4569
Homefinders Wall-Redekop Ltd.

THINKS WITH $500 DOWN YOU can own this lovely new home 2 bdrms, fireplace, in spacious carpeted living room and D.R. Drive-in garage, rec room or bdrm. in full bsmt. Near school and easy walk to Sidney shopping MLS DONNA PRETULA 386-2911.
Homefinders Wall and Redekop Realty Ltd.

$20,900

Immaculate 3-bedroom home for the discriminating buyer. Large 75x166 lot in a quiet area of Colwood near Glen Lake. No step with separate utility room. Only nine years young. Try your down payment on this excellent value. To view and make your offer, call today to:
RAY MORRISON
City Brokerage Ltd.,
386-3547 Anytime

COZY COUNTRY
COTTAGE

Spotless 3-bedroom home with good-sized L.R., large kitchen, basement and D.I. garage. Large 65x260 lot. Many fruit trees and extra building suitable for workshop. On transport in lovely area of Central Saanich. Try your offer on asking price of $25,500. MLS 2609.
JOAN HORNER
City Brokerage Ltd., 386-3547

RETIREMENT
GEM

Lovely 2-bedroom home. Living room with fireplace, beamed ceiling, in dining room, bright sunny kitchen, large master bedroom, separate garage, leaded glass windows, new roof and exterior. Full price $22,900. FREDY STARKE, 388-6231 or 384-9633. Island Pacific Realty Ltd.

J. A. WOODWARD and CO. LTD.
Presently has these homes
under construction
4830 Major Rd.—Cordova Bay
3908 Blenkinsop S.—Cedar Hill X
4139 Tuxedo—Saanich
Burnett Ave.—View Royal
Take a look at these or have us build you a 3-bedroom with basement, for as low as $25,900 with as low as $1,690 down and $204 P.I. per month.
For information call Mrs. Hester, 598-1166, anytime.

BBBBB CCCC LL
BBBBBB CCCCCC LL
BB BB CC CC LL
BB BB CC LL
BBBBB CC LL
BB BB CC LL
BB BB CC CC LL
BBBBBB CCCCCC LLLLLL
BBBBB CCCC LLLLLL
B.C. LAND and INSURANCE
Serving B.C. Since 1863
922 Government St. 388-5555

OAK BAY

2 new homes under construction in Oak Bay, distinctively styled and featuring wall-to-wall carpet, sundeck, fireplace, full basement, N.H.A. financing and much more. Buy direct from the builder and save! Call Dan Penman today at
KASAPI CONST. CO. LTD.
386-6191 evenings 477-8045

REAL ESTATE APPRAISALS
anywhere on Vancouver Island
P. G. Jackson Limited
750 Fort Street 8-9107

BY OWNER 2-YEAR-OLD, 4-bedroom home, Central Saanich, $27,900. 652-1661.

250 HOUSES FOR SALE

SINCE 1887
Pemberton Holmes Ltd.
1002 Government St. 384-8126

OPEN
FOR YOUR VIEWING PLEASURE
2-6 P.M. FRI., SAT.
3365 WILLOWDALE
(WISHART TO CAIRDALE TO WILLOWDALE)

This beautifully built 3-BR full basement home offers ensuite plumbing, quality carpets thru-out, shake roof, drive-in garage and full landscaping. Offered at only $29,900 this has to be the best buy in Colwood. View with
LARRY M. BROOKS
384-8126 478-2918

OPEN HOUSE
THUR., FRI., 2 TO 6
1607 ROCKLAND

A new tudor four-bedroom home with den. Fabulous interior decorating. Over 2000 sq. ft living area with double carport. See this charming home priced at only $53,900.
384-8126 JIM WEST 382-1145

OPEN HOUSE
SAT. 1:30 TO 4:30
2073 PAULS TERRACE

A one-year-old 3-bedroom home with sea, mountain and Island views. Large sundeck, double carport, fully developed basement, 2 fireplaces, easy financing, etc. Now only $49,900.
384-8126 JIM WEST 382-1145

IMMEDIATE POSSESSION
BRAND NEW
OPEN TO VIEW
THURS. to SAT. 1 to 4

WANT TO BE SETTLED BY CHRISTMAS, then view this new 3-bedroom home located just 2 minutes from city centre. There is wall to wall shag throughout, with a decor both gracious and attractive. The full high basement is just waiting the additional development of bedrooms, family room or both. Realistically priced at $27,500. This home will surely sell quickly so act now.
2936 QU'APPELLE ST.
For further information please call
384-8126 JACK COLWELL 385-3018

OPEN SAT. 2 - 4:30
SUPER SEAVIEW

—Brand new
—3-BR, 1½ baths
—1-3 acre lot
—Large kitchen
—Construction quality you seldom see today
2421 MEADOWLAND (Off Tanner)
$38,750
384-8126 R. I. MURPHY 479-8089

1866 SAN JUAN
WILL BE
OPEN FOR INSPECTION
ON
SATURDAY, DEC. 2
2 - 4 P.M.
COME AND SEE

This attractive BRAND NEW, split-level home almost ready for occupancy. You are still in time to choose your floor covering. Terrific value at $34,900. Let's also talk TRADE. Call 384-8126, Mr. Greene, 385-0795.

ROCKLAND
OPEN HOUSE
SAT. 2-4:30

This new listing is located at 930 JOAN CRESCENT (just off Rockland Ave.). Custom-built with interior and exterior in rockwork and cedar. 4 bedrm., 1½ baths, family room and beautifully secluded patio and garden. Indirect lighting in all rooms. For prior viewing of this fine home listed at $34,900, call
384-8126 J. F. COLWELL 592-9828

526 ADMIRALS RD.
A SOUND INVESTMENT
AT $19,500

This 2-BR family home strategically located on a 7,425 sq. ft. lot in a COMMERCIALLY ZONED area represents an excellent investment for the future, while presently providing either a steady rental income or good family accommodation. For further information please call
384-8126 JACK COLWELL 385-3018

LAKE HILL EXCLUSIVE
3 BR FULL BASEMENT
$32,900

An excellent family home offering 1500 sq. ft. plus development in full basement. A home of unique design in an excellent area. IT MUST BE SEEN. Agents welcome. Call
LARRY M. BROOKS
384-8126 478-2918

HIGH ON THE HILL
REDUCED TO $89,000

Trade up to the unsurpassed views of this architect designed three-bedroom home in Oak Bay. It is quality and outstanding design from the massive living room to the attractive family room. There are three bedrooms, three bathrooms and an ultra modern kitchen. Many extras such as intercom, thermopane windows, electrically operated garage doors, etc. For private viewing call:
JOHN F. COLWELL
384-8126 592-9828

CHARMING
NO-STEP RANCHER
$35,500

Not far from the sea in Sidney, this beautifully designed and finished home is selling well below replacement cost. Three bedrooms plus panelled den, large family room, huge garage cum workshop and cement patio. Drive by 10212 ALMOND ST. (off Amelia) and phone:
384-8126 JOHN BELL 656-4293
384-8126 G. PERODEAU 656-4525
MLS 2730

SALE OR TRADE
GORDON HEAD

This brand new quality home MUST BE SOLD. It has over 1600 sq. ft. of beautifully finished interior and a huge basement. The builder wants out and will consider all reasonable offers on asking price of $48,900.
384-8126 R. I. MURPHY 479-8089

NEW—NEW—NEW
3 HOMES
COLWOOD AREA
$28,000-$29,900

1—SOLD
2—3 BR., 1½ bath, 2 fireplaces, basement. On Triangle Mtn. Immediate possession. $28,900.
3—3 BR., 1½ bath, full basement, fully landscaped. Over 1200 sq. ft. Just off Wishart Rd. $29,900.
Call:
LARRY M. BROOKS
384-8126 OR 478-2918

REDUCED PRICE
VIEW ROYAL
ONLY $12,900

This one-bedroom, 2-room bungalow must be sold. 60'x130' lot. Nicely landscaped in lovely area. Vacant. Immediate possession. Mr. 2283. Drive by 291 Beaumont and then call:
LARRY BROOKS
384-8126 478-2918

A LITTLE GEM
$15,000

This is a small home located one block from the Hillside Shopping Centre. Just right for the newly-weds or the retired. Secluded yard with flower and vegetable garden and fruit trees. Stove and fridge included. To view anytime call:
JOHN F. COLWELL
384-8126 592-9828

OAK BAY

New 2-bedroom home under construction. Distinctive style and featuring wall-to-wall carpets, sundeck, fireplace, full basement and much more. Buy direct from the builder and save! Call Dan Penman today at:
KASAPI CONST. CO. LTD.
386-6191 Eves. 477-8045

SOOKE. COMFORTABLE OLDER 2-3 bdrm siding home. Large combined living and dining room with FP. Close to the village. $21,900. Furnishings may be purchased. Mary McGuire 479-7668
Homefinders Wall-Redekop Ltd.

250 HOUSES FOR SALE

BLOCK BROS

Open Sat. till 3. Weekdays till 8
SHELBOURNE
3636 SHELBOURNE
477-1841

OPEN HOUSE

4431 WILKINSON ROAD
SATURDAY, 1:30-4:30

If you are interested in a warm, comfortable, 3-bedroom home only minutes from the city but "living in the country," you owe it to yourself to see this gem, situated on 1.58 acres. $48,500. Marg Emerson, 477-1841. Courtesy to all agents.

SATURDAY, 1:30-4:30
701 VIOLET STREET

Cosy, unique bungalow with two bedrooms on main floor and two gable bedrooms upstairs. Large living room with open-floor plan to den or sunroom. Charming dining area off well-designed kitchen. Full basement. Good furnace, good wiring. Nine fruit trees, large property with 27,225 sq. ft. which can be subdivided. Worth investigating. Olive Kar, 592-4450, 477-1841.

SATURDAY, 2 to 4 p.m.
1273 DENMAN STREET
Fernwood Area

4½-year-old home. Featuring lovely crystal chandeliers, spacious 1300 sq. ft., 3 bedrooms plus separate dining rm, 2 fireplaces in living and family room. Courtesy to all agents. View with Erna Ellsay, 477-1841 or 386-7432.

ESQUIMALT — $24,000
SATURDAY, 1:30-4:30

Don't miss this one — 4 bedrooms, large kitchen, full basement with rec. room plus loads of utility space. A spacious sundeck over carport on a large lot, apartment zoned so a sound investment. A real fine 22-yr-old family home. For prior viewing, call Robin Estlin, 477-1841, 477-8387.

3016 VOLMER
SATURDAY, 1:30-4:30 p.m.

On a quiet street, in a well-treed lot in Colwood is this 3-bedroom home ideal for the family seeking a quiet atmosphere. Privacy and seclusion. The owner having no intention of moving has tastefully decorated throughout. Now transfer forces sale. Priced to sell at $28,000. Bob Paul, 478-5561 or 478-2477. Block Bros., Colwood

COLWOOD LAGOON
"Open House Tea Party"
211, 215, 219, 221 Portsmouth Drive
SATURDAY, 1:30-4:30

Water, water everywhere and lots of tea to drink when you view these quality constructed homes with the magnificent million-dollar sea view from kitchen, DR and L.R. De luxe quality 3-BRs with FHC basement. W-W carpets, ensuite plumbing and wrap

250 HOUSES FOR SALE

HENDERSON REALTY

WE BUY, SELL AND TRADE
385-9741 ANYTIME

$16,900

OPEN HOUSE
SAT., 1:30-4:40
1240 OAKMOUNT
OFF MAPLEWOOD

You can afford this dandy 2-bedroom full bsmt. home located in this lovely area — Separate garage and a nice level lot.
385-9741 STAN TRONT 477-2829

OPEN HOUSE

6661 TAMANY OFF KEATING
SAT., 1:30-4:30

High and wide views of the Gulf Islands to Mt. Baker from this 3-bedroom, 1630 sq. ft. executive home located on spacious .66 acre lot on quiet, no-through street. Priced right at $39,900. ML No. 2738.
658-5448 JACK MOEN 385-9741

LARGE FAMILY HOME FERNWOOD AREA

Main Floor: 14x30 LR, 12x20 den, 15x12 DR, 1 bdrm. and bath. Second Floor: 4 bdrms. and bath. Basement: Rec. room, 3 bdrms. and bath. Easy financing on the asking price of $28,500. MLS 2731.
BILL McCARTER
385-9741 592-3970

BRAND NEW NEAR TOWN

3 bdrms., 1½ baths, charming LR with feature fireplace wall, bay window looking out to pastoral scene, dining rm., kitchen with family eating area. Basement ready for development. Good financing available. $31,500.
385-9741 BOB GIBSON 658-5153

POPULAR PORTAGE INLET

Attractive home, built 6 Yrs. ago. Excellent floor plan. H.W. floors, plaster walls. Lvg. Rm. 19x14, FP Family sized Dng. RM. Modern Cab. kitchen, large eating area. Finished Bdrm., rec-Rm. with FP, utility Rm., workshop in basement. Asking $37,500. Call anytime, 385-9741.
BILL McCARTER, 592-3970

SOOKE HOMES

Immaculate modern 3-Bdrm. home. Lvg. Rm. 18x14. Dng. Rm., bright cabinet kitchen. Room for basement development. Nicely treed lot. Extra lot available for VLA. Good financing available. Asking $24,900.

3-Bdrm., en-suite in master, large living room with fireplace. Large dining room, cabinet, electric kitchen, high basement with recreation room. Extra bedroom. Utility and workshop area. Separate garage. Panoramic views. All this for $29,900, easy financing to responsible purchaser. Call anytime:
385-9741 BOB GIBSON 658-5153

CENTRAL SAANICH

Immediate possession, 3-Bdrm., nine-year-old home with double carport. Huge sundeck, beautiful VLA sized lot. Seclusion, water views, on sewer. Asking $29,900. Call anytime.
385-9741 J. McCORMACK 479-6030

$$$$$$$$$$$$$$$$$$$$
DOUGLAS REALTY LTD.
Phone 385-8784
$$$$$$$$$$$$$$$$$$$$

LOW DOWN PAYMENTS

If you don't want to put too much money down, but can manage good monthly payments call me on these:
—New 3 bedrooms, sundeck, roughed-in rumpus room with fireplace. $31,900 MLS.
—New 4 bedrooms, nice quality Esquimalt, on treed lot. $34,900 MLS.
—Like new, 3 bedrooms, Shelbourne area. $32,500 MLS. Why rent when you can become a homeowner the easy way.
J. C. (JACK) WALDRON, 385-8784

OPEN HOUSE

9600 2ND STR.
SIDNEY
OFF LOCHSIDE RD. ON OCEAN AVE.
SAT. 1:30-4:30
MON. 1:30-4:30

Come out and see this Sidney Rancher with its expansive waterview. Featuring 1,280 sq. ft. of wall to wall charm, plus studio or hobby room. Priced to sell at $30,900 and this includes fridge, stove, washer and dryer, and drapes. COME IN! IT'S SURPRISNG!
382-8117 or 592-2171
MRS. V. ROBERTS
NEWSTEAD REALTY LTD.

EVERGREEN HOMES

2811 DOUGLAS ST.
OPEN TILL 8 P.M. 384-9715

THE LEADER IN CEDAR
Exciting designs
Build on site to enhance
Your property
WHY PAY RENT?
You can plan your own future
Mortgage Funds Available

OPEN HOUSE

SAT. 1:30 TO 4 P.M.
1410 LANG ST

Like new, 3 bedrooms, full basement. Handy location. Make an offer. Asking $28,500. MLS.

ALSO

1010 WESTPORT

Owner builder must leave this lovely spacious family home, 3 bedrooms, shag carpets, feature wall fireplace in L.R., rec. room designed for tots to play and adults to enjoy. $37,500. *MLS
MARY MCGUIRE 479-7668 DONNA PRETULA 386-2911
Homefinders Wall and Redekop Realty Ltd.

OPEN HOUSE

SAT. 2 to 4:30
664 BAXTER ST.

Walk in closet, large bedroom, lovely living room with fireplace, full bsmt, drive-in garage, large lot with brabeque for family fun, this is only a few of the many good things this 3-bedroom home has to offer, asking price firm, $27,900.

Peter Primgaard Donna Pretula
592-9519 386-2911 384-2057
Homefineds Wall and Redekop

XXXXXXXXXXXXXXX

W. J. LINDSAY LTD.
Royal Oak Centre
479-7111 658-5040

XXXXXXXXXXXXXXX

BY OWNER
2850 Sunvale in the Goldstream subdivision. Oil heat. 1½ bathrooms, 3 bedrooms, beautiful view. Asking $27,900. Mortgage available. Call 386-7572.

JACK MEARS OAK BAY REALTY LTD.

2194 OAK BAY AVE.
#201/727 JOHNSON ST.

"The Professional People"

OAK BAY OFFICE
2194 Oak Bay Avenue 598-3321

OPEN HOUSE
THURS. NOV. 30
FRI. DEC. 1
2:00-4:00
1561 CLIVE DRIVE

Brand new architect designed 2-bedroom quality home. Wall to wall carpets throughout. Kitchen with family area. Double carport. Sundeck and patios. Just steps away from Oak Bay Waterfront and Oak Bay Village. Full price is $36,500. 598-3321.

OPEN HOUSE
SAT. DEC. 2
1:30-4:00
1050 ST. PATRICK STREET

This Tudor family home, set on a double lot provides private enjoyment of a swimming pool and garden. The home includes 3-5 bedrooms, 3 fireplaces, 1½ baths, large beamed living room, den, dining room, and remodelled kitchen, swimming pool is heated too. Just a short walk to the sea and shops. Price $45,500. For further details call: BETTY LOU LOWTHER. 598-3321.

OAK BAY VILLAGE
$32,300

An older home in a very desirable area close to shopping and all conveniences. This home has two-bedrooms plus sunroom or third bedroom all on one floor. No basement. All this plus a log cottage in the garden — If you want to be within walking distance of everything, this is the home for you. For viewing please call BILL MOHR or HAROLD WHILEY. 598-3321.

LAKEHILL PARK FAMILY HOME
$39,500. The addition of three years ago blends itself to the Dutch Pennsylvanian design of the original. Four bedrooms, plus den, and large family room. Laundry room on main floor for your convenience. Lots of parking at end of asphalt drive. Plumbing, electrical wiring and heating updated. Good quality wall-to-wall carpet and an attractive decorating scheme make this a pleasure to show. Call C. E. BROCK at 598-3321.

NEAR UNIVERSITY
$31,900. Immaculate modern home only 10 years old. Over 1600 sq. ft. of spaciousness consisting of 3 bedrooms plus, living and dining room, newly decorated throughout. Well cared for lot. Drive-in garage. Excellent financing. For further details please call JOHN BARNES at 598-3321. MLS

REDUCED $1,500
VACANT

Esquimalt harbour views and seclusion offered by over ¾ acre of natural treed grounds. Post and beam construction — 3 bedrooms, 2 bathrooms, recreation room, living room with private view sundeck. Make an offer on $37,500 and move in tomorrow. Call RUTH BENNETT at 598-3321. MLS

DOWNTOWN OFFICE
201-727 Johnson St. 386-2291

OPEN HOUSE
1106 KINGS RD.
SAT. 1.00 to 4:30

Price slashed from $24,900 to $21,500 for fast sale. 4 bedrooms, separate dining room, large bright kitchen, full basement. This home is immaculate. Owners have bought condominium and require fast sale. Call: URSULA S. LaLONDE or ROY GOULD at 386-2291.

C. J. McLEOD
REALTY LTD.
2230 OAK BAY AVE.
598-4567

SOUTH OAK BAY
NEW EXCLUSIVE LISTING
1358 VICTORIA AVE.

We are proud to offer another very special character home. Spacious rooms, 4 bedrooms, treed setting, close to village shopping. Attractive older home with modern conveniences. Priced at $36,000. Mrs. Watson or Mrs. Hart, 598-4567.

2178 BEAVERBROOKE PLACE

Another very attractive older character home, close to St. Michael's School. 3 bedrooms, plus in-law suite. Excellent condition, tastefully up-dated. Good off-street parking. $37,000. Mrs. Watson or Mrs. Hart, 598-4567.

UPLANDS

A retirement home of quality situated in parklike surroundings. Beautifully landscaped property completely private, backing on Uplands Park. $64,900. Mrs. Hart or Mrs. Watson, 598-4567.

CADBORO BAY
2560 VISTA BAY RD.

Close to Uplands Golf Course. Lovely sea views. Luxurious executive home, 2,000 sq. ft. on main floor. Very spacious. Private outdoor living. Two-car garage and lots of extra parking at rear. Priced at $64,900. Mrs. Watson or Mrs. Hart, 598-4567.

VICTORIA REALTY LTD.
3477 SAANICH RD.
386-3585

—CENTRAL SAANICH
—TREED SETTING
—DELUXE 3 BEDRM
—$38,500

Lovely one-year-old sapcious, three bedroom deluxe home situated on a choice treed lot in a high location, off Tanner Road. Many extra features including quality carpet, Lennox air conditioning unit. Living room has floor to ceiling fireplace, dining room with large sundeck. Bright electric kitchen, 5 piece coloured bathroom, plus ensuite plumbing off Master bedrm. Full basement—OOM heat. A REAL CHARMER. Owner transferred. full price $38,500. MLS No. 2530. Call Don Munro, 386-3585, res. 477-1705.

—OAK BAY
— WATER VIEW

For $25,900? Immaculate older 2 bedrm basement home. Features large formal dining room, sundeck, further development, including second bath in the full high basement. Brand new listing — price firm. Jack Kennish, 386-3585 res. 479-3061.

—DRIVE-BY
—1937 HAULTAIN ST.

Two bedroom with 3rd, plus rec room in the basement. Vendor must sell, only $900 down on this one. Jack Kennish, 386-3585, res. 479-3061.

TOWN AND COUNTRY REALTY
3617 DOUGLAS STREET
382-7276

UNIVERSITY AREA

2029 Cedar Hill Cross Road
Direct From Builder

New 3-bedroom bungalow. W. to W. carpet, ensuite plumbing, double carport, shake roof. $43,900. Call Charles Morris anytime — 384-4224; of Reeson and Pinch Homes — Builders and Developers.

GARDNER REALTY LTD.
899 FORT ST.
385-7721

WHITTOME'S

706 FORT ST. 388-4271

OPEN HOUSES

1899 GRANDVIEW
SAT. 1:30 TO 4:30

Your living rm. dining and kitchen all have wonderful seaviews, 3 bedrms., 1½ bathrms., wall-to-wall carpets, full basement with rec. rm. and study. Come view this beauty with me, 388-4271. The Zieglers, 592-1768.

3924 BLENKINSOP RD.
SAT., 1:30 TO 4:30

this large beautiful older home could be what you have been looking for. Large beautiful bedrms., Nice entrance hall with small den and living rm., sep. dining rm., a large kitchen with utilities all on the main floor, 3 bathrms. with the availability of a 4th. Large lot, everything new, wiring, plumbing, roof etc., to view, 388-4271, The Zieglers, 592-1768.

2 FOR YOU

By calling one, both of us work for you. If you have never bought or sold a home perhaps you have questions. We will supply answers without obligation. Call:

The Zieglers
388-4271 WHITTOMES 592-1768

We currently offer for sale
$37,800 SEAVIEW
GORDON HD., 3 B.R., 2 BTH.
$45,000, OAK BAY, 4 B.R., 2 BTH.
$51,500, UPLANDS, 2 B.R., 2 BTH.
$58,000, UPLANDS 3 B.R., 2 BTH
$69,900 SEAVIEW
CORDOVA, 4 B.R., 3 BTH.

The Zieglers
388-4271 WHITTOMES 592-1768

BRAND NEW DARTMOUTH PLACE

Two lovely homes, both with three bedrooms, dining rooms and large bright living rooms. Sundecks, wall-to-wall throughout. One of these homes has finished TV room with fireplace. These homes are located in a quiet, quality subgerground. Excellent financing, immediate occupancy. Drive into Bridgeport off Upper Tattersall. Prices reduced to sell.
$34,700 and $34,900
477-9394 RICK KUNNIS 388-4271

MUST SELL

3 bedrooms on main plus one in full basement. Split enfrance, feature fireplace in living room, Spanish coloured windows in dining rm, compact kitchen with pocket doors. Wall-to-wall carpets. Close to all schools. Owner leaving B.C. Asking $28,000.
477-5306 RUTH LUKAITIS 388-4271
478-2459 SHIRLEY WILDE 388-4271

ROYAL OAK

Panoramic view in rural setting near town. Three carpeted bedrooms, gracious living room, formal dining room, family kitchen. Facilities in fully developed basement. Attached double garage, extra parking for cars, boat, trailer. Sunny terrace overlooks beautifully landscaped grounds. Asking $38,900.

Joe Manton
388-4271 382-5211

J. H. WHITTOME AND CO. LTD.

Engineered Homes
Canada's Most Honoured Builder

IN SIDNEY
TAKE A SWING AT LIVING COSTS WITH THESE INFLATION FIGHTERS

THE RODIN $22,950

A real inflation fighter, $1,700 down, plus maximum B.C. Grant. $186 a month P.I.T. buys this 3 bedroom, full basement home. Conversation size living room, large kitchen with dining area. W-W carpets thru out.

THE TERESA $22,650

A very appealing 2 bedroom model. W-W carpets, Sungold kitchens with large dining area, glider doors to sunporch. Full daylight basement. Just $2,217 down with maximum B.C. Grant and pay only $179 a month P.I.T.

Open for Inspection
1 p.m.-4 p.m. Every Day
On Bradford Ave.
One Block off Resthaven
or
Call Anytime
Rowan Ragan or Harry Atkey
383-3826 598-1737

Engineered Homes
385-6211 19 Cadillac Ave.

SOUTH OAK BAY
OPEN HOUSE
957 Linkleas
Fri. and Sat.,
Dec. 1 and 2
2 to 4 p.m.

Beautiful home in choice area on a lovely, private, deep lot. Fireplace in living rm., separate dining room, neat, modern kitchen with built-in range and eating nook, 4 bdrms., full high bsmt., ready for development. All this and more for only $35,500. For preview, phone

Audrey Grimshaw
or Polly Higgins
386-2911 (24 hrs.)
Homefinders Wall-Redekop Ltd.

A KINGDOM AND A HORSE!
Here's the kingdom, do you have the horse? In beautiful Happy Valley, a 3 year young quality constructed 3 BR home. LR and Dr. 2 fireplaces. Situated on 2.02 ac. with scenic pastoral view. Wait no longer! Properties such as this are scarce. Your dream can become REALITY!
Olive Webber 478-5561 or 478-7733
Vi Berringer 478-5561 or 385-3693
BLOCK BROS. COLWOOD

GORDON HEAD
By owner, 1904 San Rafael Cres. 3 years old, 3 bedrooms, master ensuite, wall-to-wall shag living room, dining room and hall. Roughed in bath downstairs. Sundeck and carport, fully landscaped, fruit trees, shrubs etc. Walking distance to schools from kindergarten to Uvic. 477-5144.

JUBILEE AREA

Large family home — 5 bedrooms or duplex. Reasonably priced at $22,900. Call C. Craik or B. LeDuc at 386-1214 or 658-8655.
M. P. Tellier Securities Ltd.

TASTEFULLY REMODELLED, 2 bedrooms, with 2 rooms in warm basement, new coloured 4-piece bathroom, new cabinets, new stucco, new roof, lovely new wall-to-wall carpets throughout. Minutes from schools, stores, recreation. $21,500. 478-3384.

IMMEDIATE POSSESSION
2-bedroom home on ½ acre lake front, Victoria. $33,500. Cash to mortgage of $22,500 Private. Call 748-8175 between 9 a.m. and 5 p.m.

BY OWNER, SIDNEY, OWNER transferred. Lived in for 1 month. Full basement, 2-bedroom bungalow. Wall-to-wall throughout. Price, $22,900. 656-3305.

A. E. LePAGE
BOULTBEE
SWEET
LTD.
Realtor

Hillside Shopping Centre
386-1341

1100 sq. ft. EXPANDABLE HSE.
120'x134' SUBDIVIDABLE LOT
ON SEWER — $32,500
HOUSE ONLY — $24,500!!

Yes, you can split out a 66x120 lot and even apply for duplex zoning (this is not a guarantee of zoning). House is well built, with huge kitchen looking over valley to observatory. Most comfortable living room with huge picture windows, making it bright even on rainy days. Has heatalator type fireplace. Third bedroom can even be added on easily. Part basement with OOM heat. I have 4 buyers for spare lot so if a young or retired couple want house only try as low as $25,000 with CMHC $22,000 mortgage. This won't last!! in Marigold area.
F. WILLS 386-1341

$77,500

A breathtaking view of Cadboro Bay is your introduction to this charming Uplands home offering 3 bedrooms (or 2 and den), 2 baths, garden access from both living and dining rooms — ideal for entertaining! This home has everything you expect to find in this price range. Owners regretfully leaving Canada — you can be settled by Xmas. MLS.
MRS FRASER, 386-1341, 477-1411.

FAR OUT BUT CLOSE IN!

Interesting renovations have been made on this 2 B.R. part Bsmt. home on a lovely big lot 165x130. Luscious W-W carpet in both the living Rm. and large separate dining Rm., spacious kitchen with utility area, vanity bath. Some finishing work still to do. If you like to putter, see this for sure. $25,300.
MRS. FRASER, 386-1341, 477-1411.

CADBORO BAY
IMMACULATE — $37,900
4 BDRMS — 75x150 LOT
PARKLIKE GROUNDS

This is a beautiful, beautiful home. So close to all schools, UVic park and beach. Just think 1587 sq. ft. on main floor with hardwood throughout. 14x17 living room, 10x12 dining room opening to covered sundeck. 12x15 kitchen with corner windows and custom nook. 4 bedrooms and 2 large bathrooms all on one floor!!
Downstairs is cozily finished with 12x15 den or 5th bedroom, utility room, 12x15 rec. room with new shag carpet, plus a secret room for gun collectors!! Back grounds are so lovely and private. A very expensive home to replace. Can be purchased with as low as $7,500 down to a qualified buyer. On a quiet one block long road, just up from park.
FRANK WILLS 386-1341

$20,900
ONE MILE TO TOWN!!
DIVORCEES — NO PROBLEM!!

If you have trouble buying as you can't qualify for a mortgage, no matter! Just get $1,000 down from a friend and away we go. Older 2 bedroom home with little self-contained bedroom, living room, kitchenette and 2 piece bathroom area in basement!! Up-dated wiring, plumbing and furnace. Hurry. It won't last. On quiet street. Oh yes, just $1,000 down and $200 per month. But don't forget you can keep your Mom or Dad with you here.
FRANK WILLS 386-1341

Better Buys

1. DEEP COVE — SEA VIEW. Treed setting. Modern 4 BRs, 2 bathrooms, 2 floor-to-ceiling raised-hearth fireplaces. Built-in range, oven and garburator. Utility room right off dream kitchen. Large living room and dining room, both with picture windows. Modern OIL-FIRED HW HEAT with automatic control for 4 zones. Spacious sundeck, separate double garage. Lovely easy-care half-acre lot. $49,900—terms. MLS. For appt. to view call ROBERT YOUNG, 384-3594 or 383-4124 anytime, or J. B. YOUNG, 598-1818 or 383-4124 anytime.

2. SOUTH OAK BAY. 2-bedroom retirement or starter. 1100 sq. ft. Nice living rooom with fireplace, separate dining room. Full basement. Small easy-care lot. $26,300. Call J. B YOUNG, 598-1818 or 383-4124 anytime, or ROBERT YOUNG, 384-3594 or 383-4124 anytime.

3. LANSDOWNE. Close to everything. Modern 2-BR beauty with basement. Lovely large landscaped lot. Priced to sell quickly at $25,900. Call J B. YOUNG, 598-1818 or 383-4124 anytime, or ROBERT YOUNG, 384-3594 or 383-4124 anytime.

4. COLWOOD. Near new 3-BR, 1½ baths, with large lot. Views of countryside and Olympics. BEST BUY IN COLWOOD, in our opinion. Lovely living room with sliding glass doors to sundeck. WALL-TO-WALL THROUGHOUT. Full high cement basement with great development potential. Below market value at $27,900. Call ROBERT YOUNG, 384-3594 or 383-4124 anytime, or J. B. YOUNG, 598-1818 or 383-4124 anytime.

5. GORDON HEAD — University area. BRAND NEW HOMES. 3 bedrooms, some 1½ baths, basement, carport, WALL-TO-WALL. SEWERED LOTS. They are selling faster than we can complete them. $29,900 to $30,900 FIRM, with excellent financing. Call J. B. YOUNG, 598-1818 or 383-1424, or ROBERT YOUNG, 384-3594 or 383-4124 anytime.

Park Pacific
"They're nice folks to deal with"

HAL BARBER

REAL ESTATE BUYS

$34,900. Mt. Douglas Park area. Immaculate and different split-level home backing onto Mt. Doug. Park. Large living room with sundeck; master bedrm. and en suite on main level, balcony, dining room, kitchen and 2 bdrms., plus 4-pc. bath on 2nd level. Bsmt. level consists of 3-pc. bath, rec. room, bedroom, utility room, oil heat, etc.

$40,900. Gordon Head area. Beautiful 4-bedroom home on quiet street. Large living room and dining room, smartly designed kitch., thru hall, 4-pc. bath. Master bedroom has 3-pc. en suite. Large attractive rec. room with fireplace in basement, extra room plus 3-pc. vanity bath.

$24,900 Lost Lake Paradise. Only minutes from city centre, off Millstream Road. Unfinished home, framed, studded, plumbed, roof and sundeck, septic tank in and approved. Plus 4.4 acres of trees on level property. Seclusion and comfort are the words for this forest home.

479-6479 386-2911

HOMEFINDERS
WALL and REDEKOP LTD.

Byron Price

and Associates Ltd.
1314 QUADRA 385-2458

GORDON HEAD
NEW N.H.A. HOMES
3 or 4 BEDROOMS
FROM $1000 to $7000 DOWN

Winners of Merit Award design. Comes in Split-Levels and Bi-Levels. Price from $29,500 to $33,500. VICTOR WONG 385-2458 or 479-6569.

SIDNEY

2 and 3 bedroom homes in an all new area — On sewer. Located on Ardwell Ave. and adjacent area. From $24,100. Look for our signs and prices in front windows. From Victoria turn off Pat Bay Highway at McDonald Park Road and right on Ardwell. Call me anytime — Charles Morris, 384-4224; of Reeson and Pinch Homes — Builders and Developers.

MAYFAIR REALTY

3153 Douglas St. 386-2955
WOODWARD'S MAYFAIR CENTRE

OPEN HOUSE
SAT. 1:30 - 4:00
"BEAUTIFUL PARKRIDGE"
(Off 2800 Block Sooke Rd.)

A brand new 3-bedroom "split-level home" with part basement. All wall to wall and cushion flooring. 4-pce and 2-pce bathrooms. Full price $26,900 with terms. MLS. LOU BLOOMFIELD, 386-2955 or res. 478-6475, or ALF PORCHER, 386-2955, res. 384-5823.

OPEN HOUSE
3394 ALOHA AVE.
SAT. 1:30-4 P.M.
OVERLOOKING
ESQUIMALT LAGOON

A beautiful home of 3 or 4 bedrooms, separate dining room, large living room (31x16). Large kitchen area with separate built-in eating area. Built-in counter and wall stove. Double garage, nice lot and a beautiful panoramic view. Full price $42,900. R. FROST, 386-2955 or res. 383-4047. MLS.

4 NEW HOMES
GORDON HEAD
OPEN THURS., FRI, and SAT.
1:30 - 4:30 P.M.
(Or phone for appointment to view.)

3967 Larchwood $32,900
1823 Forest $31,900
1801 Hartwood $32,900
1805 Hartwood $33,900

Follow Blair Ave. to Larchwood to Forest and Hartwood.
GEORGE WALL, 386-2955 or Res. 478-5681

OPEN HOUSE
939 CAROLWOOD
SAT. 1:30-4:30 P.M.
(In Broadmead)

If you are Broadmead minded then this is your best buy. Spacious with 3 bedrooms, a den, a family room, king size living and dining rooms. Double garage. Quite private. See this at $49,900. J. A. WILLIAMS, 386-2955 or Res. 479-1163.

OPEN HOUSE
4110 SAN CAPRI
SAT. 1:30-4 P.M.

Off Tyndall, off San Pedro. Six spacious rooms main floor. 3 bedrooms — master ensuite. 14x28 finished Rec. room in basement. Tudor style exterior, 2½ yrs. old. 70x170 lot. Large mortgage. Quick possession offered. Excellent value at only $33,950. FRANK BOUSFIELD in attendance, 386-2955 or Res. 479-1000.

CORDOVA BAY RIDGE
QUALITY PRESTIGE HOME
FABULOUS SWIMMIN GPOOL

Tremendous family home offering panoramic ocean, islands and mountain views. Modern luxury residence of 3 or 4 bedrooms Large living and dining rooms, large kitchen with eating area. Family or Rec. room with FP and bar. Lge. utility room. Cedar-lined storage room, den or office and three 4-Pce. bathrooms on 2 finished levels. Full length balconies on scenic side of property 35' swimming pool in separate structure (connected to main residence by enclosed walkway) containing change rooms, sauna, 4-Pce. bath, fireplace, bar, etc. and wired for stero. Double lot beautifully landscaped with sunken patios, fish ponds, lawn, rockeries, floodlighting, etc. Truly luxury living at its finest! Asking price is $135,000 with terms available and trades considered. Courtesy to all agents. For further information contact STAN JAMES, 386-2955 or Res. 592-3740 or WAYNE SCOTT, 386-2955 or Res. 479-6087.

ARDMORE BEAUTY

Price reduced $2500 on this outstanding 4 or 5 bedroom, 3 bath home on large secluded lot, one block from two fine golf courses. Only 2 yrs. old and must be seen to realize the spacious size of the rooms and the comfort it offers. Illness forces vendors to sell immediately. Asking $57,000. LEIGHTON NOBLE, 386-2955 or res. 658-8968.

ROCKHEIGHTS
A MUCH SOUGHT AFTER AREA

A dandy 8-yr-old bungalow. 3 bedrooms on main, another and rec room down. A delightful home, immaculate, and on a beautiful lot. Asking $35,900 full price (terms). Call LOU BLOOMFIELD, 386-2955 or res 478-6475, for appt. to view.

FAIRFIELD
BRAND NEW

Nearing completion. 3 bedrooms, master ensuite, floor-to-ceiling rock fireplace in living room, dining room, W-W carpets throughout, basement has roughed in rec. room with fireplace. Asking only $32,500. Details from FRANK BOUSFIELD, 386-2955 or Res 479-1000.

NEW LISTING

Very large 5-bedroom family home in FAIRFIELD with large LR., DR and kitchen. Full basement partly developed. Older but solid as a rock. $32,500. LEIGHTON NOBLE, 386-2955 or Res. 658-8968.

THETIS HEIGHTS

Is a secluded suburban area of LOW taxes (about HALF say, of Gordon Head). The homes, as lovely as any found in the higher tax areas are ALSO LOWER in SELLING PRICES. Consider: Taxes GROSS $390. 3½ yrs. old, 1258 sq. ft. home with 1258 sq. ft. basement, sundeck over DOUBLE carport. Fully fenced lot on SEWER, at end of cul-de-sac! 3 bedrooms, master ensuite, floor to ceiling fireplace in 14x18.6 living room having beautiful W-W carpet on hardwood, etc. All this beauty for only $31,900. JOHN RUSSELL exclusive, 386-2955 or res. 592-3248.

MARIGOLD
ONLY $16,900

2 bedroom — no step stucco bungalow, completely SECLUDED 66x132 lot. ON SEWER. ELEVEN FRUIT TREES. Good size living room with fireplace and W-W carpeting. EXTRA LOT MAY BE PURCHASED. REASONABLE TERMS AVAILABLE. Call LOU BLOOMFIELD, 386-2955 or res. 478-6475.

NEW HOMES OPEN HOUSE

$29,900

SAT. 1-4 P.M.
GORDON HEAD
1799 Forest Rd.
(Off end of Blair)

3 bedrooms, full basement, built-in dishwasher, W-W shag carpeting, sundeck, carport.
Bill Nesbitt Mike Ruddy
383-5677 656-4089
383-4124
Park Pac. Inv.

OLYMPIC REALTY LTD.
385-5741

$32,500 — 3 to 5 BEDRMS. Beautiful, 6-Yr.-old home, 2-vanity bthrms., living and dining Rms. in-line, (29') modern kitchen, Rec. Rm. in basement. Carport, 2 sundecks, lots of parking, Nr. schools. To view call:
VERA FRIEDRICH,
386-8321, 386-2911, 598-2610
Homefinders Wall and Redekop Realty Ltd.

BICO
BOORMAN INVESTMENT CO. LTD. 386-7521

OPEN HOUSE
SAT. 2:00 to 4:30
4885 WESLEY ROAD

Cordova Bay ridge at the extreme south end of Wesley Road—a custom built 4-year-old home, 1400 sq. ft. on main and 1200 sq. ft. finished downstairs. 3 to 5 bedrooms, rec. room with slate fireplace Come and have a look. Immediate possession. MLS.
Asking $38,500
GERRY PORTER 386-7521
IAN BOORMAN 386-7521

OPEN HOUSE
SAT. 1:30 TO 4 P.M.
1008 McKENZIE AVE.

Quick possession is possible on this very attractive post and beam home. The living area is accented by a high open beamed cathedral ceiling, a massive old brick fireplace and wall of glass opening to the front garden. There are 3 plus one bedrooms, 25' rec. room, large sundeck and full high basement. Priced right at $34,900.
CHARLIE HOPE
386-7521 or 598-3029

OPEN TO VIEW
SAT 2 TO 4 P.M.
3005 DEVON RD.

Directions: Take Lansdowne to Nottingham, turn left on Nottingham to 3005 Devon. Most attractive 5-bedroom (or 4 plus den) contemporary family home. Very secluded easy-care back garden with sprinkler system. The house has many excellent features, which must be seen to be appreciated. Realistic asking price: $62,000. For prior viewing, please call:
MRS. GISELE SAMEC
386-7521 382-8743

SOUTH OAK BAY
SPECTACULAR SEA VIEWS

From almost every window in this older but gracious home situated on a most desirable large lot. Two fireplaces, living room, separate dining room, den, 4 bedrooms and 2 baths. MLS.
$49,500.00
MRS. MARILYN SECORD
386-7521 592-2134

LIVE IN A REALLY GREAT HOUSE!

Open the tall wrought iron gate of the attractively planted atrium leading into this beautiful U-shaped home. The sunken living room and large dining room make entertaining a pleasure. The master bedroom has dressing room — bathroom ensuite. The master bedroom has dressing room — bathroom ensuite. Walnut panelled family room with fireplace adjoining the kitchen. Quality finish throughout.
$52,800
JEAN CROSS, 386-7521

NEW LISTING
CENTRAL SAANICH
$32,900

This 3-year-old attractive home can boast with many features: 3 bedrooms (master ensuite) living and dining rooms with wall to wall shag, bright family kitchen; lots of space downstairs for further development; plumbed for washer and dryer, an additional 2-pce. bathroom is already installed; valley views from the nicely treed property. Phone for an appointment to view.
386-7521 ERIC GRAHAM 656-4489
GISELE SAMEC 382-8743

GIFT WRAPPED!

In a fully landscaped garden lot with room for your boat and camper: this year-old two bedroom (plus lower Bdrm.) home would be a great place to start '73! Spacious rooms, feature wall, R.H. fireplace, sundeck, carport, vanity bath and full basement, plumbed! Schools, bus and stores at the door, color coded appliance negotiable!
GIFT-PRICED at only $26,500
Ask PHIL SIMPSON, 386-7521; it MUST be sold at once, owner transferred.

SHELBOURNE, $29,500
EXTRA ACCOMMODATION

13-year-old 3-bdrm. home with fully developed lower floor containing 2 bdrms., livingroom, kitchen and separate entrance. Immaculate and tastefully decorated. Exceptional value for this well located home. MLS.
AUDREY CROTHERS
386-7521 385-4645

GORGE BEAUTIFICATION
$18,900

Small, 2-bedroom home ideal for starting or retirement. Oil hot air heating — electric hot water. Good sized lot close to transportation. Call JM DAVIES at 386-7521 or 598-4728.
1111 Government St.

Western HOMES Ltd.
817 FORT ST. 382-2157

WATERFRONT

9221 LOCHSIDE
OPEN HOUSE
1:4:30 SATURDAY

Beautiful 2 bdr. home overlooking Bazan Bay. Large living room with fireplace, separate dining room. Full basement. Large completely landscaped lot. Try your offers on full price $43,500.00 M.L.S. Howard Mitchell 479-4818.

Rockheights $35,900 NEW LISTING

Immaculate 3 bedroom with finished rec room. Expansive views from the back sundeck. Near schools and all amenities. Phone today, Terry Eden or Harry Wright, 382-2157 anytime.

OPEN HOUSE 637 BEACH DRIVE

SAT. 1:30-4:30
GLORIOUS SEA AND MOUNTAIN VIEWS
3 OR 4 BEDROOMS
LARGE RECREATION ROOM
SUN BALCONY
HOT-WATER HEATING
2½ BATHROOMS
Immediate possession available. Worth an early inspection at
$53,500
DON ROBERTSON
385-9765
Charman Pacific Realty Ltd.

COLWOOD

Only 2 Houses Left For Christmas

3 Bedrooms, full basements, sundecks, and carports — fireplaces, W-W carpets, 1 with en suite bath

Priced from $28,600,
with $2900 down — P.I.T. is $230

We also have more houses under construction overlooking the Colwood Golf Course.

RIDLEY BROS. DEVELOPMENT CO. LTD.
478-1721 478-2944

WHITTOME'S

ROYAL OAK BRANCH
4520 West Saanich Rd. 479-1667

OPEN HOUSE

3405 Cedar Hill Rd.
Sat., 1 - 4.

Come and inspect this well-built — sparkling clean — spacious home — 2 large bdrms. on main — Big living room with fireplace — Ample space in sep. dining room — Bright roomy kitchen. Full high bsmt has 3rd bdrm — toilet and shower plus in-law accommodation. Large lot—Handy to schools—golf course—bus Priced well at $27,900.
479-1667 Lillian Hendy
386-1234 Brian Brown 479-1667

OPEN HOUSE SAT. 1:30 - 4:30

8521 BEXLEY TERRACE — OFF AMITY DRIVE
SPACIOUS 4 BEDROOMS
AMID NATIVE FIR TREES

1¼ acres and over 1900 sq. ft. of living area, large bedrooms, 20 ft. living rm., carpeting and extensive panelling, developed basement, 1½ baths and for the Gardener there is a large heated greenhouse and loads of parking space. Priced at $37,500. TED CHARTRES in attendance.
479-1667 385-5508

OPEN HOUSE 3326 PAINTER ROAD SAT. 1 TO 4 P.M.

See this three-bedroom home on a king sized lot. Immediate possession. Close to schools and shops. Asking only $25,000. For prior viewing call DON ANDERSON, 479-1667.

TAKE YOUR CHOICE

3-BR. CONDOMINIUM, $20,900.
3-BR., COLWOOD, $25,000.
5-BR. LANGFORD, $23,950.
2-BR., PLUS BASEMENT SUITE $27,900.
3-BR. PLUS BASEMENT SUITE, $29,500.
4-BR. DEVELOPED BASEMENT, $32,500.
5-BR. DEVELOPED BASEMENT, $35,500
5-BR. HOBBY FARM, 1¼ ACRE, $37,500.
479-1667 DON ROURKE 479-6730

4 BEDROOMS RUMPUS ROOM AND BAR CHESTERLEA AREA

This LIKE NEW HOME in SPOTLESS condition, in this attractive, CLOSE-IN area, MUST BE SOLD NOW. LARGE GARDEN, Full Basement with DRIVE-IN Garage. Good financing can be arranged. To VIEW, Call

John Bishop, B.Sc.
479-1667 RES.: 656-2308

TUDOR STYLE LARGE TREED LOT 1 MILE TO SIDNEY

An attractive, Well-built home in a quiet area with Excellent homes. 3 Bedrms one floor, 1½ Bathrooms, Living room w. Fireplace, Dining room, SPACIOUS Master bedroom with EN STE. Plumbing. FULL HIGH Basement with AMPLE room for development. Over 1200 Sq. Ft (Sewered). Price $28,500.

John Bishop, B.Sc.
479-1667 RES.: 656-2308

Lge. Luxury Homes Broadmead— Lands End $50,000 to $80,000 Worth Your Time To View! Call:

John Bishop, B.Sc.
Realtor, Appraiser
479-1667 RES. 656-2308

Lovely Old Doll Ideal Family Home Nr. Vic High Only $22,900

This fine older home was all "Dolled up" by the owner, a Building Contractor. There is a New Brick Fireplace, a Renovated kitchen, a Two-piece bathroom on the main floor, New Wiring, New copper Piping, Modern Oil Furnace, Gas Hot Water Tank. THREE bedrooms up with Bath and Toilet separate. Fenced Garden with Goldfish pond.

John Bishop, B.Sc.
479-1667 Res. 656-2308

J. H Whittome and Co. Ltd.
Royal Oak Branch

CITY TRUST
383-4141

A LITTLE LAND A LOT OF LIVING

$18,500

Bright little cottage nestled on a high wooded slope. Offering two large bedrooms, comfortable living room, sea glimpses and seclusion. The wooded lot is ⅔ of an acre and on municipal water. Net taxes of only one dollar per year plus attractive financing make this little home an excellent investment in better living. Kemp Lake Road, Sooke area. Call now and spend Christmas on

250 HOUSES FOR SALE

HOMEFINDERS

577 CULDUTHAL
1820 BLANSHARD
386-2911 — 386-8321

SOUTH OAK BAY
OPEN HOUSE
957 Linkleas
Fri and Sat, Dec. 1 and 2
2 to 4 p.m.
Beautiful home in choice area on a lovely private deep lot. Fireplace in LR. Separate DR. Neat modern kitchen with built-in range and eating nook. Full high Bsmt ready for development. All this and more, for only $35,500. For preview phone
AUBREY GRIMSHAW
or POLLY HIGGINS
386-2911 (24 hrs.)

HOUSE HUNTING?
Why not try this luxurious 2-bedroom condominium apartment at 1122 Hilda for only $1,100 down and $185.00 per month. Beautifully finished and appointed, this apartment has L. room, D. room and kitchen complete with appliances. Call
JACK GREENWOOD,
EILEEN PEARSON, 386-2911

COSY
3 Bdrm stucco home. Perfect for the small family. Meticulously tastefully decorated with Spanish-style "2-step-up" Master Bdrm. Part bsmt has rec rm for entertaining, UTILITY, large fenced yard for tots to play in. 10 min. from town. $24,900.
MARY McGUIRE 479-7668 DONNA PRETULA
MARY McGUIRE 479-7668
DONNA PRETULA 386-2911

EXCITING NEW LISTING!
Accommodation here for the larger family. Main floor has 3-BR (1 en suite), LR with stone FP and cantilevered hearth — rosewood feature wall — DR in line, bright attractive kitchen. — Downstairs has 1 finished BR, roughed-in bathroom, recreation room, and is framed for another large BR. If you need lots of room close to everything at a reasonable price ($32,500) please call (MLS).
HAZEL CLARKE or NORMA HILL, 386-2911.

SAANICH EAST $32,900
Post and beam house in excellent condition. 3 bedrooms. 1½ baths, full basement, separate dining room, close to all amenities. To view call Margaret Bridger 386-8321 or 388-5868. MLS.

QUIET CUL-DE-SAC
Easy care property, delightful view, lovely 3 bedroom home, only 6 years old. Main floor laundry in kitchen. Wall to wall in all main areas. No waste space. Many extras. Eleanor Bray 386-8321 or 592-1130. MLS

$58,300 — TEN MILE POINT
Excellent view, design and construction, spacious 3 bedroom, extra in basement. Large living room with granite fireplace, dining room, lovely floors and carpeting. Kitchen with many extras and eating area. Hot water heating, well appointed grounds. To view call Eleanor Bray 386-8321 or 592-1130.

DESIRABLE ESQUIMALT $22,500
2 bedroom bungalow right behind Memorial Park. Low, low Esquimalt taxes and nice neighbours makes this one of the choicest areas in which to live. For more details, please call Karen Amyotte at 386-8321 or 384-0893.

DUPLEX — ONLY $26,500
Up and down, in Vic West area. Upstairs has 3 bedrooms, fireplace in living room, large kitchen with plenty of cupboards. Lower suite, suitable for owner occupancy, has 2 bedrooms, living room, and good-sized kitchen. To view call Eleanor Bray or Margaret Bridger at 386-8321 or 388-5868. MLS.

CADBORO BAY — $33,900
Lovely 3-bedroom house on large lot, separate dining room, 1½ baths with fireplace in large living room, den and hardwood floors. 2-piece bathroom in basement. See this today with Margaret Bridger at 385-8321 or 388-5868. MLS.

FAIRFIELD — $27,500
2-bedroom home with basement, drive-in garage, extra bedroom in basement on nicely landscaped large lot. All major electric appliances included in sale. See this one with Margaret Bridger, 386-8321 or 388-5868, or Mary McGuire, 479-7668.

OPEN HOUSE
971 ARUNDEL DRIVE
(off Admirals)
SAT. 2-4 P.M.
Beautiful Spanish style 2-bedroom home in rustic setting. Separate dining room, floor-to-ceiling brick fireplace in living room. Unique bathroom, utility room off cosy kitchen. Basement. Sundeck. Drive-in garage. View of Gorge waters. Try your offer, $29,500. Call Vera Friedrich at 598-2610 or Irene Van at 384-9191 or 386-8321. MLS.

$14,900 ESQUIMALT
3 bedrooms, low down payment, living room, dining room, garage, kitchen. Deep lot facing 2 streets. Good stucco home all fenced. Irene Van, 386-8321 or 384-9191. MLS.

WALL & REDEKOP
Realty Ltd.

A. BERNARD and CO. LTD.
655 FORT ST. 384-9335

CORDOVA BAY
ONE ACRE
Attractive 1150 sq. ft. stucco bungalow situated on 1 ACRE of park-like grounds, offering privacy and seclusion, plus SWIMMING POOL, large living room with fireplace, dining area, spacious kitchen with good size eating area, 2 large bedrooms, 4-pce. bathroom and separate laundry room on main level. Extra bedroom 28x13 REC. ROOM, workshop and storage on lower level. Separate garage, plus large paved area for additional cars, boat or trailer. Attractive financing available, and should qualify for VLA. Sale is urgent as present owners have bought (MLS) REDUCED FOR QUICK SALE TO
$37,900
Wil Wilson, 384-9335; 477-4328 Res.
Mr. Belcher, 384-9335; 382-2848 res.

OVERLOOKING
CADBORO BAY
Unsurpassed sea view from this executive home which is located in an area of outstanding homes, near schools, UVIC and transportation.
Main floor features large living room with fireplace, guest-size dining room, bright cabinet kitchen. All have magnificent views over the Bay. There are 4 bedrooms, or 3 and den. Master has en suite plumbing and large walk-in closet. Hardwood floors throughout main level.
Lower level features outstanding rec. room, with large brick fireplace. Lots of storage space. Large sundeck, double carport and nicely landscaped lot.
This is the first time on the market for this truly outstanding home. Let me show it to you.
$59,500
Wil Wilson 384-9335; 477-4328

FAIRFIELD DUPLEX
OR
3-BR. FAMILY HOME
This duplex with 2 spacious 1-bedroom suites could be converted into a good family home. Good part of Fairfield. Take your choice. 8½ % agreement for sale can be assumed.
$24,000
John Todd 384-9335, 385-7838 res.

DIRECT FROM
BUILDER
$34,900
Brand new 3-bedrm. 2-bathrm home. Quiet street, Lake Hill area. Sunken, open-beam, cathedral ceiling living room, just one of many, many unique quality features. A must see! Immediate occupancy. Trade-ins considered. Call 477-4197.

250 HOUSES FOR SALE

FOR SALE
Royal Trust
"THE SIGN THAT SELLS"

3400 DOUGLAS ST.
384-8001

OPEN HOUSE, SAT. 1-4 P.M.
5366 PARKER AVE. MLS
REDUCED TO $32,900
3-bedrm modern home on large landscaped lot, 1350 sq. ft. plus attached garage. Living rm, dining rm with shag over hardwood, 1½ baths, full high basement, immediate possession.
STAN SAGE, 384-8001

ASKING $20,750
COOK-MAPLEWOOD
Completely renovated 2-bedroom home. Cozy living room with fireplace. Large bright kitchen. 4-pce. vanity bath. Part basement. High lot. Call JOYCE MILLER, 384-8001 to view.

LARGE FAMILY RESIDENCE
Deluxe and delightfully designed. Truly a dream home, 3,000 sq. ft. of living for $59,500. Gordon Head sea view location. Call JOYCE MILLER, 384-8001 for full particulars.

3493 ALOHA DRIVE, COLWOOD
Spectacular views of the sea and Victoria from this beautiful home. Large living room with fireplace, de luxe kitchen, 3 bedrooms, two 4-pce. baths, large rec. room, separate workshop, double carport, plus many extras. This most attractive home is priced at only $47,950. To view call ALMER OLSON, 384-8001. MLS.

647 GRANDERSON ROAD,
LANGFORD
Ideal starter or retirement home. Two bedrooms, separate dining room with sliding doors to rear patio, kitchen with eating area, carport and storage room. Close to stores, etc., on a quiet street. To view, call ALMER OLSON, 384-8001. MLS.

FARMS FOR SALE
12-acre operating beef farm with sound 4-bedroom full basement home, barn and large workshop. Farm machinery in god condition included. Valuable productive sloping land with expansive valley views. See this before you purchase acreage. Priced at $89,500.
5 acres close to Elk Lake park, good trees, view if some cleared, $35,000. For appointment to view please call:
384-8001 BUD ZUCK 382-0349

DRIVE BY 4646 AMBLEWOOD
and see this well-constructed spacious 3-bedroom home with patios, sliding glass doors. Extra large family room all with quality wall-to-wall carpets. 2 rock-faced raised hearth fireplace on a larger than usual lot, that could give you seclusion for outside living. Drive by and phone for appointment to view.
384-8001 BUD ZUCK 382-0349

BEAUTIFUL—DIFFERENT
4-bedroom, spacious, gleaming, stucco home on 1½ acres of valuable land. See this one and you will love it. Only one like this in area. Asking price $53,500. MLS.
384-8001 BUD ZUCK 382-0349

CHARM PLUS
This cozy bungalow situated in Esquimalt has lots of charm. Spacious 15x19 living room with brick fireplace. Sep. dining room. Cab. elec. kitchen with eating area. 3 bedrooms on the main floor and 1 in basement. Large lot with many shrubs and trees. Only $24,900. BRUCE McILROY, 384-8001.

CLOSE IN
This spotless home has a lot to boast:
1—High view location.
2—Spacious living room with RH granite fireplace.
3—Dining room with sliding glass doors to secluded sundeck.
4—3 bedrooms (master king size en suite).
5—De luxe 4-pce. vanity bath.
6—Full basement with fantastic 17x37 rec. room with 2-pce bath, wired for stereo.
Good value at $37,500.
BRUCE McILROY, 384-8001.

CLOSE TO THE OCEAN
Older home, 2 or 3 bedrooms, living room with fireplace and a kitchen with eating area. The basement has an in-law suite with 2 smaller bedrooms — living room — kitchen and 3-pce bathroom. Garage in the basement and also separate garage. Needs some repairs and decorating. Drive by 294 HELMCKEN RD $22,900 To view call JOHN MORRY, 592-9770 or 384-8001 (24 hrs.)

MAGNIFICENT SEA VIEW.
4 BEDROOMS
Contemporary open planing, post and beam, on a secluded lot among the trees in Cordova Bay. This house is an outstanding value at $44,900. 1638 sq. ft. of well-planned and beautifully finished living space. Many extras. You must see through this home to appreciate its value. Call MARG or GLEN McGREGOR, 384-8001 or Res. 477-3675.

Island Homes Ltd.

2504 DOUGLAS ST.
386-7545
IMMEDIATE POSSESSION
OWNERS ANXIOUS TO SELL
Colwood Location
This attractive home NESTLED in the TREES on a ¾-ACRE LOT could be purchased with an EASY DOWN PAYMENT of possibly $4,000 with payments of AROUND $200 PER MO. OWNER will carry the FULL MORTGAGE so will avoid high costs of financing. The attractive interior consists of W.W. carpet, 3 big bedrooms, 2 4-pce. bathrooms, large LR with raised-hearth FP. Nice DR with glass doors to sundeck. Roomy, modern kitchen with built-in range and oven. Full high basement. Oil-O-Matic heat. Wired and plumbed washer and dryer. A good listing to make an OFFER ON. An attractive deal could be made. Call Ken Jensen, 386-7545 or 592-9079.

FINE OLD HOUSE — $22,000
The potential in the land value is free!! Three-bedroom comfortable family home, new furnace, general condition, decoration, etc., is good. The lot is adjacent to very valuable commercial land. Call Lloyd Ellis, 658-8222. Don Layman, 385-0297.

COUNTRY SETTING
TRY VLA
Almost half acre amongst the oak trees. Lovely 3 BR home, separate dining room, gorgeous kitchen. Extra room in full basement. Separate garage. Only $38,900. Call Ron Crow 592-4989 (anytime)

SIDNEY
DIRECT FROM BUILDER
Open house Sat. and Sun. 1-4, ready to move in, Brethour Parkway. Wall to wall carpet, carport and patio, 3 bedroom, full basement, fireplace, roughed-in plumbing in basement, low taxes, 1 year guarantee, price $24,950. Split level from $26,900. From Victoria, turn left off Pat Bay Highway onto McTavish and right on Canora Rd., go 7 blocks to Brethour Parkway, call Mike 656-4066, or Victor 656-4003 anytime.

BY OWNER, LOVELY HOME ON
very quiet Montford Crescent. Over 2,600 sq. ft. custom built, 3 bedrooms up and 3 down (or office). Large rumpus room. Sundeck and carport 20x24. Grounds beautifully landscaped. Loads of fruit trees. Lot 80x180. 2 fireplaces, 2½ baths. Lots of closet space. Near to schools; bus line 100 yards. No agents. Price $43,900. 477-8711.

250 HOUSES FOR SALE

BLOCK BROS
Open Sat. till 3. Weekdays till 8
OPEN HOUSE

OPEN HOUSES
SATURDAY 2 to 4 P.M.
BRAND NEW HOMES

CORNER OF BOWERBANK AND AMHERST, SIDNEY
$21,950 to $23,750

13 sold, now only 2 left. If you have searched the market we invite you to compare these homes nearing completion. They are top accommodation value. The 2-bedroom home has full bsmt and roughed-in 3rd BR. The 4 BR home is 2-level. These prices cannot be repeated. D. B. TAYLOR 386-3231.

OPEN SAT. DEC. 2
1:30-4:30 P.M.
2894 GLEN LAKE ROAD
ROOM TO STRETCH!! 200x70 ft. lot
HOME — 11 years young — great family accommodation. 3 bedrooms main, 2 in full bsmt. LR with FP, DR, 1½ baths. Solid construction. — copper plbg.
AREA — close to all levels of schooling. JUST UNBELIEVABLE VALUE AT $26,900 — In attendance MRS. MARGARET PRICE.

OPEN SAT., 1:30 - 4:30
4047 EBONY PLACE
NEW HOME. If you need an executive home in the lovely Arbutus area of Gordon Head see this unique Spanish Mediterranean styled home, set at the end of the cul-de-sac with sea and mt. views. Main level has 1500 sq. ft. of living area containing family room with FP and barbeuce, lovely LR facing the sea, DR leading to balcony, 3 BR, 2 baths. Lower level has, rec. room with FP, another bath, room for extra BR, double carport, balconies front and rear. At $49,900 don't miss this beauty. JUNE CORBY 386-3231 or 479-2491.

OPEN HOUSE

OLYMPIC
REALTY
LTD.
385-5741

OPEN HOUSE
995 LONDONDERRY
SAT. 1:30-4:30 P.M.

OWNER HAS PURCHASED! Must sell 3-4 Br. home. On quiet cul-de-sac street. LR has fireplace, DR on "L", electric kitchen, 4 pce. bath, full basement, dr-in garage. Excellent family area. Schools close by. Asking $28,500. Phone F. COLOMBIN 385-5741 or 385-3033.

OPEN HOUSE,
SAT. 1:30-4:30 P.M.
1320 FINLAYSON
GARDENER'S DELIGHT
Cosy, 2-bdrm., full basement home with fireplace. Thrive year-round on the mouth-watering produce from the many and varied fruit trees and berry bushes cultivated here. Come and see. Make your offer on asking price of $22,000. MELODY VILLENEUVE 598-3518 or 385-5741.

P.R.B.
P. R. BROWN
AND SONS LTD.

MODERN DUPLEX
$32,900
This 6-year-old duplex features 2 good size bedrooms on each floor plus a 19'x16' living room. Rents are $160 each — with tenants paying light and heat. Call now for more details.
—P.R.B.—
P. R. Brown and Sons Ltd.
762 Fort St., Victoria, B.C

LOOKING FOR YOUR FIRST— OR RETIREMENT HOME?
HERE IT IS. Just 9 yrs old. 2 BR with good-sized closets. Living room with attractive corner elec. fireplace. Delightful kitchen with big in-line LR. Close in, ¼ blk to bus, 2 blks to school. Easy financing—app. $1,100 down might make you the proud owner—or maybe you prefer a biggdr down payment and assume existing mortgage at 8¼ per cent interest. Full price $21,700. LORETTA HOGARTH, 386-3231 or 386-8160. Block Bros. Realty

GREY CUP SPECIAL
Comfortable 5 bedroom home great for the whole team. Rec room, 2 bedrooms and 2-piece bath in full bsmt. Easy care 66' lot and stucco exterior. A best buy at $26,900, with low int. mtge. ! Call:
CITY-WIDE APPRAISAL
383-4614 REALTY 478-5763

New Homes
In the popular GORDON HEAD area at San Juan and Penhurst. Some under construction, others ready to start. Pick your floor plan and your price. Call
384-8126 MR. GREENE 385-0795
PEMBERTON, HOLMES LTD.

2.4 ACRES SECLUDED AND treed property, comfortable smaller home, part basement, 2 year old, immediate possession. East Sooke Road. $17,800 full price with $2,000 down. Ruby Holden, 478-7445 or 478-6669. Goldstream Properties.

FAIRFIELD OCEAN VIEW WITH PRIVACY. Two bedrooms and sunroom, or 3 bedrooms. Sundeck, partial basement, new 100 amp wiring, separate garage, low taxes. Offered at $26,200. 264 Memorial Crescent. 388-9095 (owner).

METCHOSIN DISTRICT. 4720 Marridale Rd. 'New 2-bedroom house, no basement. Hot water heating, attached garage, on 2½ acres. Phone 479-6812.

BRENTWOOD
Very spacious, 4 bedrooms, all richly panelled, as new, built by a master craftsman, sylvan setting. Immediate occupancy. 385-5911.

253 COUNTRY HOMES AND PROPERTIES

WEST SIDE OF ELK LAKE
10.8 acres nicely treed with pasture overlooking Elk Lake, 3 large bedrooms, all beautifully decorated. Priced at $85,500. Call STANE JOHNSON, 383-1484 or HAZEL CAMPBELL, 382-8956 or 388-6231 anytime. Island Pacific Realty Ltd.

TEN ACRES
Magnificent views from fine building sites overlooking Sooke Basin and Olympics.
These are best value today, 16 miles from town on good road. Easy terms to good covenant at $17,500, $23,700 and $34,200 (320' waterfront).
Act now, call
DESMOND HOLMES
384-8126 478-1227
Pemberton, Holmes Ltd.

Saanich Peninsula
Sidney
GORDON HULME LTD.
2444 Beacon Ave.
656-1154

9.2 ACRES
Cosy white bungalow in parklike setting. 2 bdrms., fireplace in living rm., large kitchen. Approx. 3 acres flat land, rest good recreation land. Creek thru property. 485' rd. frge. Double garage and workshop Metchosin Dist.
$32,900
388-4271 SHIRLEY WILDE 478-2459
J. H. Whittome and Co. Ltd.

KNIT & CHAT

By MAY E. MAC LEAN

Yesterday I gave directions for a round knitted cushion cover.

Today, I have directions for a square one, made from eight triangles. It's one that a beginner can try, or young girls who are learning to knit. Once again, I say, clip the instructions before they get lost!

You will need about seven ounces of a double knitting wool, or about three quarters of an ounce of eight colors. The finished cushion will measure approx. twelve inches square.

Using number eight needles, cast on fifty stitches and knit one row. Working in garter-stitch (every row knit), decrease one stitch at both ends of the next row and on every following alternate row until two stitches remain. Take these last two stitches together, break wool and pass end through loop off last stitch. Work another seven sections exactly the same.

Press the pieces on the wrong side under a warm iron and damp cloth. Sew the pieces together on the wrong side to form two squares. You will find that the cast-on edges of the triangles form the outer edges of cushion. Join the two sides together on three sides, insert the kapok or foam chips for stuffing, then sew the remaining side.

—Cool and crisp! This delightful little top can be made in next to no time using number five needles and a quick-knit wool. Ideal for wear with skirts, shorts or the new fashion palazzo pants. You'll find this little top a very useful addition to your wardrobe. The instructions are for size 12 through 18, fitting bust measurements of 32 through to and including 38 inches.

To order Leaflet No. 7205, send fifty cents in coin, plus a stamped self addressed return envelope, long one if possible. Send to: May E. Mac Lean, "KNIT and CHAT" c/o Victoria Times, 486 Monford Drive, Dollard des Ormeaux, Que.

Please be sure to state pattern number when ordering and to include a stamped return envelope. Allow two to three weeks for delivery. All patterns are now fifty cents. The May MacLean catalogue of design costs 60 cents.

253 COUNTRY HOMES AND PROPERTIES

SEA VIEW — ¾ ACRE
A stone's throw from the sea. Well treed, perc tested and piped water on the property in North Saanich. $15,000. Call
SIDNEY OFFICE 656-3924
or after hours
JACK NAISMITH 388-7496
STAN MITCHELL 386-2111
MONTREAL TRUST

NEAR SOOKE VILLAGE—QUIET location—end of no-through road—lot approximately 100x140. Next to water, Sooke Basin, unobstructed seaview, 2 bedroom, nearly new furnace, tiled bathroom. 2008 Solent. 642-3670. $22,000. No agents.

SIDNEY REALTY LTD.
656-3928
Confidence, Reliability, Action 1
Real Estate — insurance
Serving the Saanich Peninsula

PEARSON REALTY LTD.
PARKSVILLE, B.C.
Box 399, 248-6127

CAPITAL REGION AGENCIES
2481 Beacon Ave., Sidney, B.C.
—656-3951

SOOKE, 1 ACRE, 40' TRAILER plus building site. $10,000. 642-3428.

256 WATERFRONT PROPERTIES

WATERFRONT—
SANDY BEACH
WE HAVE JUST LISTED A BEAUTIFUL FAMILY HOME WITH INDOOR HEATED SWIMING POOL — 34 x 16 — SAUNA BATH—LIVING ROOM 25 x 16 WITH W-W CARPET, FIREPLACE — LARGE FORMAL DINING ROOM WITH BUILT-IN BUFFET AND CHINA CABINET — EXCEPTIONAL MODERN KITCHEN — SOLID TEAK CUPBOARDS — CHARCOAL PIT — 2 OVENS — MANY MANY EXTRAS. 4 LARGE BEDROOMS, 2 BATHROOMS — DOUBLE GARAGE. TENNIS COURT — GREEN HOUSE — ALL THIS SITUATED ON 1.4 ACRES — CLOSE TO SHOPPING — EXCELLENT SCHOOLS ON ALL LEVELS. VIEW BY APPOINTMENT ONLY WITH MARG McGREGOR, PAULINE BROOKES OR JESSIE McGRATH 384-8001 ROYAL TRUST CO.

HALF ACRE
WATERFRONT
$6,400
$64 DOWN — $64 MONTHLY
Just 30 minutes south of Nanaimo, yet offering all the privacy that nature can provide. Coho Cove Estates on B.C.'s famous Gulf Islands is almost sold out. Only eight prime waterfront lots left and no more to be subdivided. Enjoy the quiet life, the tang of the sea, the sound investment of waterfront land. Take the first step now! For brochures and information, contact Glen Galloway, personally, C-O Nanaimo Realty Co. Ltd., Box 518, Nanaimo or phone 754-2311 or Eves. 758-5537.

WATER-
FRONT
A lovely CAPE COD Colonial overlooking the quiet waters of Portage Inlet. Custom built, tasteful decor, 4 bedrooms, 2 baths, huge living room — den with fireplace, hot water heating. Lovely landscaped setting, sundeck, and a well equipped professionally built SWIMMING POOL. A terrific opportunity at
$48,500
384-8126 MR. GREENE 385-0795
Pemberton, Holmes Ltd.

3.75 ACRES — WATERFRONT
This piece of property is 18 miles from Victoria on the Sooke highway. A magnificent view like this is hard to match, it slopes gently down to 223 feet of beach. Watch the tide come in and go out. Build your own home on it or subdivide. To view please call: 386-7432, Erna Ellsay, 477-1841. Block Bros. Realty Ltd.

DOLPHIN BEACH ESTATES
MAGNIFICENT WATERFRONT
AND VIEW LOTS
DOLPHIN AGENCIES LTD
P.O. BOX 398, PARKSVILLE
PHONE 248-6156

½ ACRE WATERFRONT LOT, Portage Inlet, $15,000. Phone 477-3003.

256 WATERFRONT PROPERTIES

DENMAN ISLAND WATERFRONT and seaview lots on water main $5,000 and up. Seaview Estates Ltd., Ald Fort, 592-2607, 382-7522.

IF YOU ARE INTERESTED IN A very desirable waterfront home site read our ad under No. 271, Salem Sea-Sites Ltd., 598-1112.

SMALL ONE-BEDROOM condominium suite. Main floor, little seaview. Cash, $17,900. No agents. 386-7025 mornings.

258 CONDOMINIUMS AND TOWNHOUSES

WHYTE & GOWER
OAK BAY PROPERTIES LTD.
2227 OAK BAY AVE.
TEL. 592-2407

VICTORIA'S
LARGEST SELECTION
CONDOMINIUM SUITES
AND TOWNHOUSES
MARQUEE COURT
OPEN MON.-SAT. 2-4
2095 OAK BAY AVE.
Oak Bay Retirement, close to Senior Citizens' Centre, village shopping and bus at door. 1-bedroom suite from $15,000 to $19,000.

PAKINGTON MANOR
1012 PAKINGTON
OPEN MON.-SAT. 2-4
Near downtown and short walk to Beacon Hill Park. One and two-bedroom luxury suites, sea views, fireplaces. Prices from $24,500 to $35,000.

VILLAGE PARK
3787 GORDON HEAD ROAD
OPEN MON.-SAT. 2-4
For retirement or families. 3 bedrooms — Full basement. 3½ acres of park — Recreation centre (swimming pool), CMHC financing (low down payment) or clear title available. Prices from $24,900.

HYCROFT
1157 FAIRFIELD RD.
OPEN MON.-SAT. 2-4
Large de luxe 2-bedroom suites at extremely reasonable prices. Weekdays view by appointment only. Call 592-2407.

SUITE 302-360 DALLAS RD.
Owner transferred, immediate sale required, luxurious sea front location. 2-bedroom, 1½ baths, master en-suite, all appliances included including dishwasher, carpeted throughout and excellent financing arranged. Call ART BEDFORD. 592-2407.

SUITE 406-1433 FAIRCLIFF LANE
Immediate sale required on this one-bedroom, water view suite. All appliances, including dishwasher and garburator, wall-to-wall carpeting are included in the low price. Possession can be almost immediate. Call A. J. (TONY) FAULKNER at 592-2407 or 592-3913.

OPEN HOUSE
DAILY
MARKET COURT
TOWNHOUSES
MARKET STREET
OFF QUADRA
PRICED FROM $19,300
OPEN DAILY
SAT.-SUN. 1-5 P.M.

Attractive homes in a pleasantly landscaped setting close to parks, schools, low down payment. Trades considered.
KRIEGER, STRICKER AND CO. LTD.
Mr. Feka — 383-1542

RECENT POOR HEALTH PROBLEMS necessitate early sale brand new Ground Floor Condominium, approx. 1,000 square feet, corner position, completely self contained, spotless condition, own entrance. Bus stop at door. Wall to wall carpeting throughout, good size Dining Room-Lounge, three bedrooms upstairs, 1½ baths, Kitchen with Fridge and Stove, Utility Room with Washer and Dryer, all Drapes. Price $21,500. No Agents. Phone 388-7603 for appointment to view.

258 CONDOMINIUMS AND TOWNHOUSES

OPEN HOUSE
SHELLY GARDEN HOMES
ONE BLOCK TO
SIMPSONS-SEARS
3211 SHELLEY ST.
SAT. 1:30 - 4:30
The value is here. These units are selling quickly. Only four 3 bedroom and one 2-bedroom unit left. Priced from $22,050-$23,650. Two baths in the 3-Bdrm. units. NHA financing. Exceptionally quiet and handy location. Mr. James and Mr. Kennish in attendance. Victoria Realty Ltd., 386-3585. Res. 477-8134 and 479-3061.

SIDNEY TOWNHOUSE
3-bdrm., 1½ baths
Only 1 yr. old
Landscaped
Southern exposure
What a buy at $17,900
GRAE LANGSTON, 386-8596
Island Pacific Realty

URGENT
SALE BY OWNER
MUST BE SOLD
Condominium suite, near downtown, short walk to park. Large 2-bedroom luxury suite, 1300 sq. ft., locker room, laundry, sauna, sundeck, large balcony. Asking $26,500. Make your nearest offer. Phone 598-1105.

FAIRCLIFF
2-bedroom units, wall-to-wall carpets, appliances, therapeutic pool. Roof garden. Garage. $23,000-$29,000. For appointment 385-3685.

263 GARAGES FOR SALE, RENT OR WANTED

WANTED TO RENT GARAGE for car storage in the vicinity for North Dairy Road. Phone evens. 388-9627.

GARAGE WANTED FOR storage only. 477-9368.

265 HOUSES WANTED TO BUY

SASKATCHEWAN
RETIREE
Urgently requires 2 or 3 bedrooms, good size lot. Not Fairfield or Oak Bay. Up to $25,000 cash. Early Possession.
FREDDY STARKE
388-6231 or 384-9633
Island Pacific Rlty. Ltd.

WANTED
TIRED HOMES
I am currently searching the market for well-used, but repairable homes : : area, age and condition matter not. Quick sale on the right properties. Call 385-7761 or 478-6476 and ask for BILL CARNEGIE — "The Working Man's Realtor".
D. F. HANLEY AGENCIES LTD.

WANTED!
3-BEDROOM HOME!
Family of four needs well-kept house with full basement and separate garage. Large lot, if possible. Area not restricted, but close to schools and shops. If you're thinking of selling, call GRETA HOFMEISTER at D. F. HANLEY AGENCIES LTD., 385-7761 or RES.: 382-2096.

TRANSFERRED FROM
OTTAWA
Has cash to $30,000, required 3 or 4 bedroom home with basement or good storage area, prefer rural area, possession by Jan. 15th.
URGENT
Quickly call IRENE DALZIEL
388-6231 or 384-8692.
Island Pacific Realty Ltd.

WANTED
I have a cash client who requires an older home preferably under $20,000, in any nice area. If home requires maintenance or redecoration so much the better. Quick action guaranteed. It costs nothing to phone
382-6794 Ken Henderson 385-9741
J. A. Henderson Realty Ltd.

MUST HAVE
3-bedroom home $16-$23,000 cash. Immediate possession. LARRY QUAGLIOTTI, 388-6231 or 479-6609. Island Pacific Realty Ltd.

MY CLIENT WILL PAY CASH BETWEEN $35,000 and $45,000 for a 3 bdrm home with Rec. Rm in Cadboro Bay-Cordova BBay, Broadmead or Royal Oak. Need sufficient land for parking and swimming pool. Sunny exposure a must. Urgent. Call CASEY WATSON 658-8787 or 386-1361 CANADA PERMANENT.

ENGLISH LADY AND DAUGHTER require secluded home with fenced area for pet Baskerville Hound. Good garden soil a must. Older cottage with fireplace preferred. Up to $30,000. Call MR. STOTHERS, 386-1341 or 658-5285.
A. E. LePage Western Ltd.,
Hillside Shopping Centre

CASH CLIENT
Wants to purchase older style family home. Needs at least 5 bedrooms. Up to $35,000. Immediate decision. Possession to suit you. No listing necessary. Please call John Shaver, 386-7721. Investors Syndicate Realty Limited.

WANTED:
Two or three-bedroom, full basement, well maintained home. Purchasers require for January 31. Price range $22,000 to $25,000. Phone Frank Beamish, 385-2471 or 592-2120.
Johnston & Co. Ltd.

MOVING NEXT SPRING
Client requires 4 or 5 bedroom home with OLYMPIC VIEW in VICTORIA or OAK BAY, cash or cash to mtge., $40-$5,000. ALF PORCHER, 386-2955, Mayfair Realty.

URGENT!
Can you help? Need mini-farm of 2-3 acres suitable for horses. Must have 3-Bdrm. house and access to schools.
ANNA CHANDLER
384-6939 386-2111
MONTREAL TRUST

SINCERE FAMILY
Relocating Victoria, will pay to $45,000 for 3 bedrm home reasonably convenient to UVIC. LES FISHER, 477-4238 or 386-1361. CANADA PERMANENT.

I WILL BUY YOUR HOME
If suitable for rental. For fast action, call my agent MR. J. ROGERS, at Block Bros. Realty anytime 386-3231, Res. 477-4569.

WE WILL BUY YOUR HOME FOR cash. For further information call TED SMYTH 477-5617 or EMIL IZIK 386-0301. CANADA PERMANENT 386-1361.

OLDER 2-BEDROOM WITH basement — for $15,000 cash. Vicinity Shelbourne or University Victoria. Retiring in May. Victoria Press, Box 365.

WE WILL BUY YOUR HOUSE for cash, if it is suitable for rental purposes. Please contact the Sales Supervisor, Homefinders Wall and Redekop Realty Ltd., 386-2911.

PRIVATE COMPANY WILL PURchase your older home, in any location for cash or? Quick decisions. 382-8521 anytime.

2-BEDROOM, SMALL HOUSE OR cottage, South Oak Bay, vicinity Senior Citizens Centre. Cash. 383-2578.

NEWER 3 BEDROOM, DINING room, basement. 3-4 mile circle. Up to $30,000. No agents. 384-6885.

WANTED: OLDER HOUSE FOR cash. Any shape. Under $15,000. No agents. 479-2209.

HAVE 1970 OLDS 442 AND CASH for down payment on home in Fairfield area. 383-1848.

PAINTER REQUIRES OLDER home (any condition) for cash. Under $15,000. No agents. 383-8112.

268 LISTINGS WANTED

HENRY
BITTERMAN
LTD.
2700 Government 386-2971
SAVE $ $ $ . . . HUNDREDS
We have not raised our rates —still 4%.

268 LISTINGS WANTED

SOMETHING
SPECIAL
DO YOU HAVE A PROPERTY THAT IS SOMETHING SPECIAL? A home with character? A waterfront paradise? Or maybe a secluded acreage far from the maddling crowd. I have the buyers. Call your
SOMETHING
SPECIAL
REALTOR
P. DUECK
Town and Country Realty Ltd.,
382-7276

RECENT WIDOW WITH SOME insurance money must reduce living standard. Two primary school children. Will buy in any good district. Please call Karen Amyotte at 386-8321 or 384-0893.
Homefinders Wall and Redekop Realty Ltd.

271 LOTS FOR SALE

1 ACRE VIEW
Property of this size and location is becoming increasingly scarce. On the quiet dead end section of Gordon Head Road. Terrific unobstructed view. Asking $30,000. For details and viewing please call
ALAN WESTGATE
386-2111 656-3423
MONTREAL TRUST

DRIVEWAY 15' WIDE, 100' LONG takes you to this exclusively unique lot. It would lend itself to a design of a home with privacy and seclusion in mind. Aside from being approx. 12,000 sq. ft. it is well treed and shows a tremendous potential to the rock gardener or leave it in its natural forest-like setting. This lot is also on sewer, storm drain and underground wiring. Would you believe it is in the 1-mile circle from downtown Victoria. Price $13,900. 388-9097.

SALEM PARK DIVISION
At Swartz Bay, off Landsend Road, Half-Acre Waterfront and View Lots. Six densely treed building sites ranging from $10,000. Order your
PLAN AT 598-1112
The Subdivider: Salem Seas Sites Ltd. Daily before 8 a.m. and after 6 p.m.

3 LOTS
CORDOVA BAY
Beautiful Building Lots with partial sea view, in area of quality homes in Georgia Park — Sea Ridge area. Building terms considered at prices of $14,500, $13,000 and $12,500. For further information please call
384-8126 JIM WEST 382-1145
Pemberton, Holmes Ltd.

THESE WON'T LAST
TWO CLEARED .84 ACRE LOTS IN NORTH SAANICH, ONE WITH FINE VIEWS. BOTH CLEARED, BOTH IN PRIME RESIDENTIAL AREA, ASKING $9,500.
G. PERODEAU
384-8126 656-4525
J. BELL
384-8126 656-4293
PEMBERTON, HOLMES LTD.

SOOKE ROAD
2 excellent building lots each nearly ½ acre. Fairly level and well treed. Each has over 100' road frontage. Asking $6500 and $6000.
JOAN HOPPER
City Brokerage Ltd. 386-3547

BUILD TO SUIT
4 proposed ¾-acre lots, beautifully treed. Right in the heart of 10 Mile Point. For more information call 479-3305.

LARGE SHAWNIGAN LAKE lots. Good beach access. $990-$5500. Discount for cash. 479-1820, 479-7608.

BEAUTIFUL VIEW OF CITY, strait and mountain. Sewer, $12,900. 658-8665.

PEDEN LANE, IN BRENTWOOD Bay, 2 blocks from water, no agents, asking $8,900. 592-9486.

2-ACRE LOTS, $9,500 AND UP. William Head Rd., Metchosin. 478-2563.

SEAVIEW LOT, .78 OR AN ACRE, 200' frontage, by owner. 656-4856.

273 PROPERTY FOR SALE

BUILDERS
13 LOT
POTENTIAL
SEAVIEW
2.5 ACRES IN 7,500 SQ. FT. MINIMUM SUBDIVISION AREA. ON MUNICIPAL WATER AND CLOSE TO ALL AMENITIES. OLDER HOME OF LITTLE VALUE. 1980 CALDWELL, SOOKE.
ESTATE SALE
ALL OFFERS
CONSIDERED
ON $25,000
J. P. DUECK
Town and Country Realty Ltd.
387-7276

OVERLOOKING CORDOVA BAY
2.94 ACRES
Without a doubt, this is the finest piece of property offered in the Greater Victoria area for some time. GEORGIA PARK TERRACE, with a complete panoramic view of Cordova Bay and the Gulf Islands, this property is surrounded by high quality homes and development is continuing in the area. The property could easily be subdivided into 7 large lots. A purchaser should be prepared to build a high quality home on one of these large lots and hold the remainder until the 5-acre freeze has been rescinded for this particular area. $10,000 down will handle — Vendor will carry the balance for 2 YEARS with INTEREST ONLY payments monthly. Please call FRED PHILLIPS at 598-3321.

ATTENTION
APT. BUILDERS
90,000 sq. ft. site (400x225 ft.) with two road frontages of 400 feet each. Sewer and water. Multi-family zoning available. Purchase as a whole or in one-third portions at $1.10 per sq. ft. Call:
WAYNE GRIFFITH or SANDY MEDLER
at office 746-5171 or evenings
746-6275

Munitions Blast Kills Seven

LISBON (Reuter) — Seven workers were killed and several injured Thursday in a series of blasts in a munitions factory near this Portuguese capital.

A spokesman for the factory said five men in a section where gunpowder was manufactured were killed at the scene, and two died later of injuries.

Four explosions, cause of which is not yet known, destroyed part of the concrete building in the industrial suburb of Barcarena 10 miles north of Lisbon.

VANCOUVER (CP) — William Truman, 27, and Christopher Young, 25, were sentenced to one day in jail and fined $500 each Wednesday for cultivating marijuana. They were arrested June 26 after RCMP raided a home at Argenta, on Kootenay Lake about 50 miles north of Nelson, and found more than 100 marijuana plants.

ERIC A. LOVETT, formerly of No. 32—2544 Dunlevy Street, Victoria, British Columbia, deceased.

NOTICE TO CREDITORS

NOTICE IS HEREBY GIVEN that creditors and others having claims against the estate of the above deceased are hereby required to send them to the undersigned Executor at P.O. Box 580, Victoria, B.C., before the 30th day of December, 1972, after which date the Executors will distribute the said estate among the parties entitled thereto having regard only to the claims of which it then has notice.

THE ROYAL TRUST COMPANY
Executor
BY COX, TAYLOR, HOLMES & BARRER
Its Solicitors

LEGAL NOTICE

Vancouver Island Coach Lines Ltd.

Announces Revised Express Rates on All Coach Lines Routes

Effective January 1, 1973

Subject to the consent of the Public Utilities Commission. Copies of the proposed tariff may be inspected at any Coach Lines Depot. Objections may be filed with the Superintendent of Motor Carriers, Public Utilities Commission, Vancouver, B.C., not later than December 18, 1972.

Vancouver Island Coach Lines Ltd.
710 Douglas Street, Victoria, B.C.
Phone 385-4411

NOTICE TO CREDITORS AND OTHERS

CECIL RISEBROW, formerly of 3120 Yew Street, Victoria, British Columbia.

NOTICE IS HEREBY GIVEN THAT Creditors and others having claims against the estate of Cecil Risebrow, deceased, formerly of 3120 Yew Street, Victoria, B.C., are hereby required to send them to the Executrix, Florence Ethel Risebrow, 3120 Yew Street, Victoria, B.C., before the 2nd day of January, 1973, after which date the Executrix will distribute the said estate among the parties entitled thereto, having regard only to the claims of which she then has notice.

FLORENCE ETHEL RISEBROW
Executrix
PETER MARSON & COMPANY
Solicitors

NOTICE TO CREDITORS

Estate of MARY PROWSE TERRELL, deceased, late of 279 Pembroke St., Victoria, B.C.

Creditors and others having claims against the said estate are hereby required to send them duly verified, to the PUBLIC TRUSTEE, 635 Burrard Street, Vancouver 1, B.C., before the 29th day of December, 1972, after which date the assets of said Estate will be distributed, having regard only to claims that have been received.

CLINTON W. FOOTE,
Public Trustee

APPLICATION FOR A PERMIT UNDER THE POLLUTION CONTROL ACT, 1967 (EFFLUENT)

The Capital Regional District of 208 Burnes House, Bastion Square, Victoria, B.C. (P.O. Drawer 1000) hereby apply to the Director for a permit to discharge effluent from a community sanitary sewage system located in Victoria and Oak Bay into Juan de Fuca Strait, and give notice of my application to all persons affected.

The land upon which the works are located is at Clover Point, within Section 1, Victoria Land District.

The discharge shall be located at a point south of Clover Point up to 6400 feet offshore.

The quantity of effluent to be discharged is as follows:
Average annual daily discharge 9,350,000 (imperial gallons). Maximum daily discharge 13,865,000 (imperial gallons) (anticipated flows to 1976) The operating period during which the effluent will be discharged is continuous.

The characteristics of the effluent discharged shall be equivalent to or better than — Total suspended solids — 244 mg/1; Total solids — 433mg/1; Biochemical Oxygen Demand — 212mg/1; pH range — 7.3 - 7.4; Temperature range — 67°F - 72°F; Total coliform bacteria (mpn per 100 ml.) — (23-33) x 10 to the sixth power.

The type of treatment to be applied to the effluent before discharge is as follows: comminution, skimming and dilution to achieve the PCB standard at the shoreline of a median MPN of 1000 coliforms per 100 ml during the period May to September.

I, W. G. Gerry, P. Eng., Director of Engineering hereby certify that a copy of this application has been received by the Capital Regional District.

This application, dated on the 11th day of October, 1972, was posted on the ground in accordance with the Pollution Control Regulations.

W. G. Gerry

This application is to be filed with the Director, Pollution Control Branch, Parliament Buildings, Victoria, British Columbia. Any person who qualifies as an objector under section 13 (2) of the Pollution Control Act, 1967 may, within 30 days of the date of application, or within 30 days of the date of publication in the British Columbia Gazette or in a newspaper, or, where service is required, within 30 days of the serving of a copy of the application, file with the Director an objection in writing to the granting of a permit, stating the manner in which he is affected. Those who do not so qualify may file with the Pollution Control Board an objection in writing under section 13 (6), in the same manner and time period as described above.

Explanatory Notes

1. The construction of disposal facilities at Clover Point is necessary to adequately dispose of the wastewater flows of the North-East and Clover Point Trunk Sewers. These works represent a further step towards the implementation of the master plan for the provision of sewage disposal facilities in the Capital Regional District which could ultimately result in conveying wastewater flows from these locations to advanced treatment facilities at Macaulay Point.

2. The flows at Clover Point will be subjected to preliminary treatment, in the form of trash screening (referred to as "skimming" in the above application) and comminution, prior to pumping through a deep ocean outfall (up to 6400 feet long — the exact length to be determined by oceanographic studies and design consideration) into well-mixed waters where treatment will be provided through a combination of dilution and bacteria die-away. Although flows anticipated to 1976 are shown on the application, facilities will be planned, designed and constructed to accommodate requirements to the year 2015 and, at the appropriate time, the application will be amended. Construction of these facilities is required to eliminate potential public health hazards on the beach and in marine recreational areas, to restore aesthetic conditions at the present point of disposal and to maintain the quality of the marine environment.

3. The response of a water system to the discharge of wastes is dependent in a complex fashion upon a large number of factors and is ultimately manifested by a deterioration of the quality of the marine environment. This phase of construction forms part of a long term program having the objective of the maintenance of adequate levels of environmental quality in the receiving waters. If necessary this aim will be accomplished by extension of the present monitoring program in order to ensure that constructed systems are operated to maintain water quality within established standards and to establish the timing of system modifications and/or additions.

Protests Spark Renewal Of Arctic Plane Search

EDMONTON (CP) — A political decision in Ottawa sent five Canadian Forces aircraft winging into the arctic barrens today to resume the search for a mercy aircraft missing since Nov. 8.

Defence Minister James Richardson said Thursday he had decided to reactivate the search by forces aircraft because of the intense concern about rescue efforts voiced by people flying in the north.

Four persons—two Eskimo patients, a pilot and a nurse—have been missing since they left Cambridge Bay, N.W.T. in a Gateway Aviation Beechcraft 18 on a flight to Yellowknife, N.W.T.

The search was suspended Monday by air-sea rescue officials after about 200,000 square miles of territory were covered in about 1,000 hours of flying.

A spokesman for the armed forces here said the decision to suspend was made by the searchmaster on the basis of all pertinent factors. The recommendation was forwarded to National Defence Headquarters in Ottawa.

"There have been times in the past the Ottawa people have rejected a searchmaster's recommendation, but this time they agreed," the spokesman said.

"The search was as thorough as we could make it and now that it's been re-opened we'll go in and give the maximum effort," he said.

"We've been told to do this and we'll do it."

TWO PLANES LEAVE

Two aircraft left the Namao base near here Thursday night and two more were to leave early today for Yellowknife where they would be joined by a fifth aircraft from the base at Comox, B.C.

Mr. Richardson's announcement on the resumption came less than four hours after he told reporters the decision to renew the search depended on new evidence.

A defence department spokesman in Ottawa confirmed no new evidence had been found. He added the search operation never completely stopped because the department continued to monitor private planes in the area in case they sighted the missing beechcraft or its passengers.

So far the search has cost more than $1 million, Mr. Richardson said, quickly adding that the money had no bearing on the decision to renew the search.

Earlier in the week, Susan Haley, 23, a University of Alberta graduate student and fiancee of the missing plane's pilot, Martin Hartwell, 45, said the search did not cover enough ground before being abandoned.

CRITICIZES EFFORT

Dr. K. David Haley, her father and chairman of Acadia University's mathematics department in Wolfville, N.S., said in a letter to the Toronto Globe and Mail that the search was conducted in a half-hearted manner.

"Even now, three weeks later, it is not unreasonable to believe that the pilot, the nurse, and possibly the patients may be still alive," Dr. Haley said.

Erik Nielson, Conservative MP for the Yukon and a former commercial pilot, said Thursday several individuals have survived for more than 50 days after plane crashes in the Arctic and were in good condition when found.

Dare to Be Great Charges in Ont.

TORONTO (CP) — Charges have been laid against 44 people following a lengthy investigation into a purported self-improvement scheme operated under the name Dare to be Great, provincial police said Thursday.

The charges were laid under the Criminal Code and involved $1.85 million, police said. The 44 warrants are for people in the Ontario communities of Toronto, Kitchener, Sudbury, Orillia and North Bay and in centres in eastern and western Canada.

Included are 14 warrants for people in the United States, including Glen W. Turner of Florida, Dare to be Great president.

The companies involved in the charges are Dare to be Great of Canada Ltd., Dare to be Great of Canada 1971 Ltd., and Dare to be Great, a division of Koscot Ltd.

So far, 15 of the people charged have been arrested in Toronto and are to appear in court Dec. 20.

Police said the scheme involved the sale of tape recorders and cassettes on self improvement. A purchaser could buy the course in five stages and was supposed to get his money back by selling the course to others.

'Carry On Reforms'

VANCOUVER (CP) — The board of directors of the B.C. Association of Social Workers Thursday urged in a telegram to Prime Minister Trudeau that penal reforms initiated under former solicitor-general Jean-Pierre Goyer should be carried on, despite "errors in judgment made in a number of sensationalized cases . . ."

MICKEY, CHRIST APPEAR IN COURT

WELLINGTON (Reuter) — Mickey Mouse and Jesus Christ appeared in court today on charges resulting from an election rally outside Parliament that ended in a brawl.

Mouse, 20-year-old leader of the Mad Hatter's Tea party, collected a total of 63 votes in New Zealand's general elections Saturday after campaigning on a platform of free cheese. Today, he pleaded guilty to four charges.

A Wellington man, listed on the charge sheet as Jesus Christ, elected to be tried by a jury for unlawfully climbing on to a car. He entered no plea to four other charges.

Mouse, who changed his name from Chris Lawrence, admitted behaving in a disorderly manner encouraging disorderly behavior, using obscene language and obstructing a police sergeant at the rally in the grounds of Parliament.

Police said Mouse urged demonstrators to burn down Parliament. He also allegedly swore at a police sergeant and spat at a constable.

There's a Hancock in our Book Department! It's Lynn Hancock autographing copies of her new book . . . "There's a Seal in My Sleeping Bag"

This fascinating true story by a noted local author will be welcome in anyone's library this Christmas. Choose a copy, have Lynn Hancock personally autograph it for you—think what a delightful gift it will make. 6.95

Meet Lynn Hancock
Saturday, Dec. 2nd, 2 to 4 p.m.

Book Department, Main Floor

EATON'S

toy of the day value

Smarty Pants
Sale Each 13.77
Talks, giggles, has sleeping eyes.
Limited Quantities.
Personal Shopping Only.
Toys, Lower Main Floor
EATON'S

Goodwill's AUCTION of COLLECTOR'S ITEMS
Saturday - 9 a.m.
(View from 8:30 a.m. at their showrooms)
220 BAY STREET
ALSO at 10 a.m. Almost New MINK JACKET (Subject to Reserve)

LUNDS
926 FORT STREET
AUCTION
TOMORROW 9:30 A.M.
VIEW TODAY
9 A.M. TO 9 P.M.
TOMTRROW FROM 8 A.M.
FURNISHINGS
RUGS
GARDEN and CARPENTERS' TOOLS
Old Telephone, Bedroom Furniture, "Ditto" Electrostatic Copier, Fold-a-Way Bed, Toys, Patio Tables and Benches, Major Appliances.
SMALL LOTS
ESTATE CAR
1969 CHEV NOVA II
for Official Administrator to close estate of the late Harold Saul.
LUNDS AUCTIONEERS & APPRAISERS PHONE 386-3308

Toshiba
TOSHIBA
In Touch with Tomorrow
FOR A CHRISTMAS THAT LASTS AND LASTS! AND LASTS!

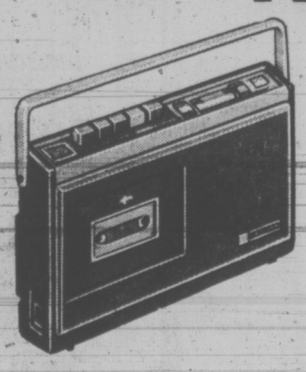

The Toshiba KT 213E is one of the nicest Christmas gifts you can give (or get). It's push button operation makes it a joy to use and the recordings are clear and clean. The tone — rich and full. It even shuts off automatically when you forget!

YOUNG'S PRICE 64.95

CHARGEX

This fine machine features a built-in mike, push button operation, automatic shut off, a digital tape counter and a full AM-FM radio. Like all Toshiba cassette units it runs on both wall current or batteries. For the man who has everything!

YOUNG'S PRICE 109.95

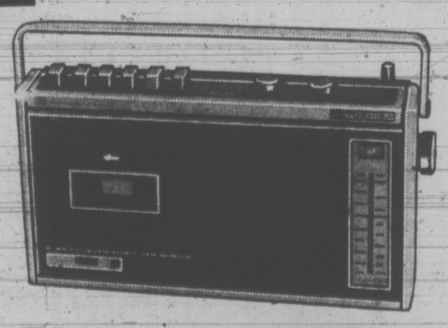
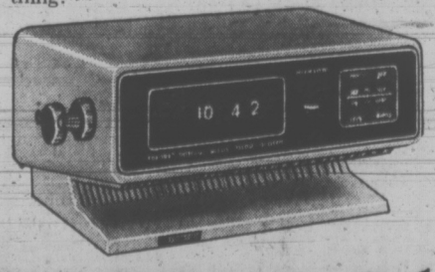

This is the bedroom winner. The Toshiba Digital Clock Radio with lighted dial. The one you give it to will think of you each morning when she wakes to its smooth, excellent tone.

ONLY 49.95

YOUNG'S AUDIO DEPT.

WE STOCK ALL TOSHIBA'S GIFT ITEMS: HEADPHONES, STEREO EQUIPMENT, RADIOS, CASSETTE RECORDERS AND COLOR TV's. PROOF THAT THE MAN WHO HAS EVERYTHING . . . HASN'T!

794 FORT AT BLANSHARD 382-5512 "DEPENDABLE SINCE 1933"

When You Pinch Pennies on Advertising

. . . Your Profits May Say 'OUCH'

Advertise Your Goods and Services Regularly in Victoria's Daily Newspapers

Eternal Noise Now Symbol Of Eternal City

ROME (AP) — Rome is becoming a city of eternal noise — even on Sunday, supposedly the day of peace.

On a recent Sunday hordes of sports fans swept through the streets in a horn-honking, trumpet-blaring outing to the Olympic Stadium for a soccer match. Once there, about 90,000 of them shrilled. Firecrackers exploded every minute.

Outside, in espresso bars and even in serene parks, radios were at full blast for details of the game, delighting fans and annoying others.

Noise in Rome is not an affliction only of soccer fans and on Sundays. Every Roman seems to contribute to it in one way or another.

"Noise pollution is ruining us," Momento Sera, a Rome daily, wrote recently.

Romans are not in the habit of keeping the volume of their radios and television set an iota less than the maximum, at home, on the beach or in the car, the paper complained.

Their conversations in most neighborhood "trattoria"—small restaurants—seem like horrendous quarrels. At home and in public, many a mamma screams at children for no reason, so it seems.

Speakers at political and labor rallies—they are endless in Italy—shout as if the louder they are the more convincing they will be.

Youngsters who scoot around town on their motorcycles usually have the machine stripped of its muffler and rigged with special gadgets to make more noise.

The biggest modern-day noise pollutants in Rome are the motorists, suffering from what Roman writer Giorgio Capuano calls "klaxon mania," horn honking.

Capuano explains: "A Roman driver does everything with the klaxon. First, he uses the horn to see if the battery is in order. He uses it to tell the garage attendant he is leaving. He beeps the horn to tell his wife to hurry.

"And when he drives, until he leaves the car, his hand rests on the klaxon to be used at all occasions."

Horn-honking is illegal in cities but the law goes unenforced in view of the mass violation.

The only oasis of peace for Romans is the countryside, but they have to honk their way to get there and back.

1½ Hours No-Cost Customer Parking In Our Covered Car Park.

EATON'S

Have a Merry Christmas Downtown

Shop Monday 9:00 a.m. to 9:00 p.m.

IT'S EATON'S FOR THE BIG SELECTION

MUSICAL GIFTS & COMMUNICATOR KITS FOR KIDS

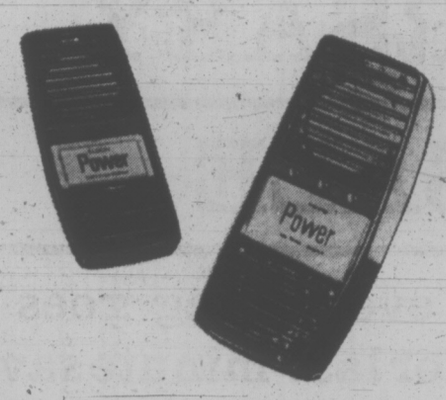

Complete Two-Way Communicator Kits
Make your own Walkie-Talkie with this kit. Includes 2 microphones, 2 speakers, 30" connecting cable, 2 contemporary styled hand sets, all wires, parts, instruction. Color coded parts. Operates on 4 "C" cell batteries (not included). Each **5.99**

Child's Battery Operated Telephone Set
Consists of two full size durable plastic telephone reproductions for two-way voice communication in the home. Lift receiver, dial number and second telephone rings, bulb lights up. Complete with 32' cord. Operates on four "D" batteries (not included). Each **7.98**

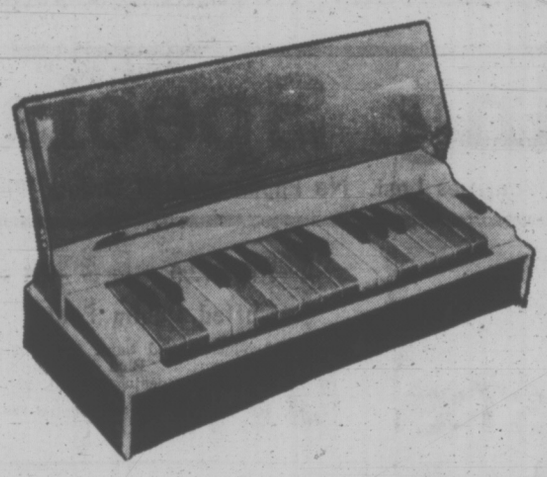

Battery-Operated Organ for Children
Just the gift for a musically inclined child. Organ has 27 color coded full and half-tone keys for more than a two-octave range. Sturdy plastic construction. Measures approx. 14"x5¾"x3". On/off switch. Operates on three "D" batteries (not included). Each **8.98**

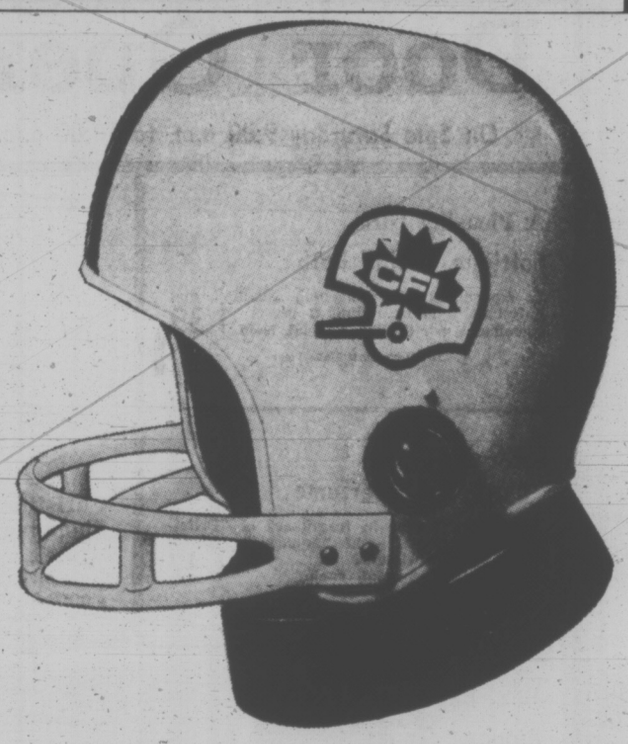

For Football Enthusiasts—CFL Helmet Radio
Designed to look exactly like the official CFL player's helmet and it comes with a set of colorful decals of the names and crests of all 9 CFL teams. Fully transistorized with 9-volt battery (included) and built-in antenna. Made of break-resistant plastic with separate tuning and volume controls. Approved by the CFL and available only at Eaton's. Each **19.99**

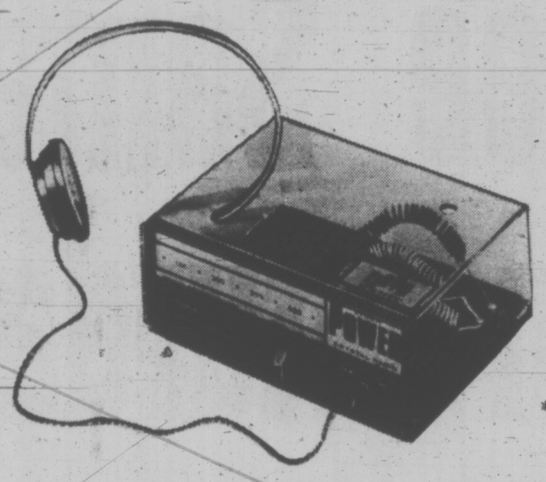

Local Reception Only Crystal Radio Kits
Your youngsters will get a real kick out of this set. And you can probably tell them about the one Grandma used to have. No solder required. Kit contains earphone set (cord and plug), crystal diode, tuning coil, case, cover, simulated aerial and head set. Each **4.99**

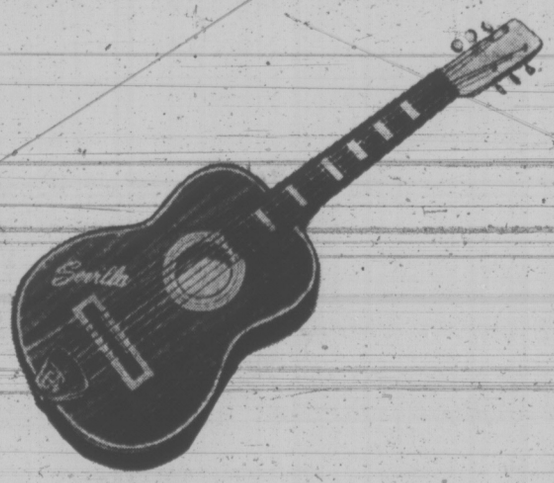

Child's Imported Six-String Guitar
Imported from Italy. Six-string junior guitar with professional style metal tuning pegs, plastic pick and neck cord. Measures 27¾" long and has a polished wood body. A sure-to-be-appreciated Christmas gift for a musically inclined child. Each **7.98**

BUYLINE 388-4373

...your direct line to Santa's favourite toys, the ones children open first and turn to most often during the year.

Toys, Lower Main Floor

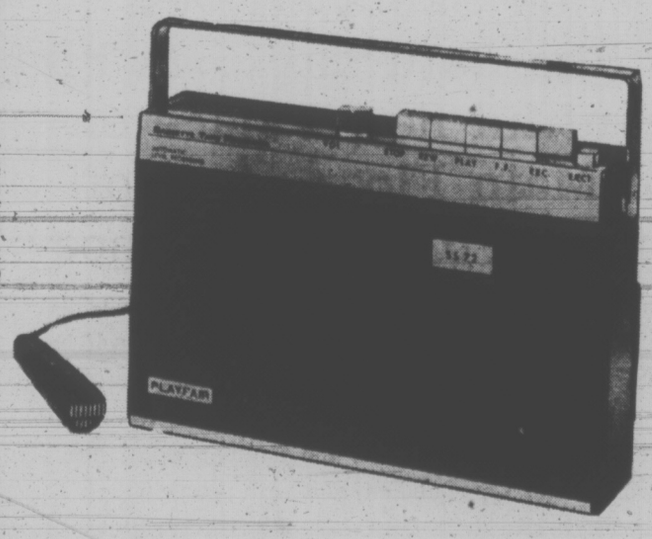

Give Youngsters This Cassette Recorder
Compact, lightweight, solid state! Featuring push-button controls, automatic level recording, fast forward, remote control microphone, AC adaptor jack. All in an attractive avocado green case with handle. Includes 4 "C" batteries and one 30-min. cassette. Each **24.99**

AC Adaptor available— Each **5.98**

Christmas Tree Shopping Service
We select gifts, wrap and label them for children's Christmas Tree Parties. Call or write Personal Shopper today.
Second Floor, Home Furnishings Building

Red Basket Shop
Enjoy one-stop shopping in our Red Basket Shop for your Christmas cards, wrap, ribbon, seals.
Red Basket Shop, Main Floor, Home Furnishings Building

Trim-A-Home Shop
You'll find everything here for your tree from baubles to tinsel, lights to tree-top ornaments.
Trim-A-Home Shop, Main Floor, Home Furnishings Building

Flame and Flower Shop
Here you'll find decorative candles and lovely flower arrangements for the festive season.
Flame and Flower Shop, Third Floor

The Slipper Bar
There's a colorful selection of pretty slippers for her. Slippers for him and for the whole family.
Slipper Bar, Floor of Fashion

Meet Santa Claus
Visit Santa in his brand new palace on the main floor, off the Fort Street entrance.
Mon. through Fri. 11 a.m. to 1 p.m., 2 to 4 p.m., Thurs. and Fri. evenings 7 to 8:30 p.m., Saturdays 10:30 a.m. to 1:00 p.m. and 2:00 to 5:00 p.m.

See Santa on Saturday at Eaton's

Christmas really comes to life at Eaton's when Santa arrives! See him Saturday . . . in his beautiful new Palace on the Main Floor—just off Eaton's Fort St. Entrance

Visit him Saturday . . . discover the special world of winter Santa will be inhabiting at Eaton's. Jack Frost himself has decorated the Palace with diamond-like wonders . . . with sparkling lights to dazzle the eye. And snow. Wonderful, white, magical snow that makes the familiar world into a winter wonderland. Come and enjoy it with your children . . . watch their eyes sparkle as they visit with Santa; capture the moment with a picture if you wish; take in the children's movie. It's the way we make Christmas come to life at Eaton's.

Have Your Photo Taken With SANTA

One of the most delightful moments in your child's life deserves to be a keepsake . . . have his visit with Santa captured in a color picture. **Each 1.19 (with sales tax, 1.25). 3 for 2.57 (with sales tax, 2.70).**

Get a Special Gift When You Visit SANTA

Santa will give every girl and boy who tells him their Christmas wishes a delicious candy stick . . . and a "Raggedy Ann" coloring book.

Enjoy Special Movies In Santa's PALACE

Santa's Parade plus a selection of popular cartoons, show times:

Daily:
10:30 a.m. to 11:00 a.m.; 1:30 p.m. to 2:00 p.m.; 4:00 p.m. to 4:30 p.m. and 6:30 to 7:00 p.m., Sat. 1:30 to 2:00 p.m., 4:00 to 4:30 p.m.

Christmas comes to life at EATON'S

LAST CHANCE SATURDAY

to make Gift Savings on EATON'S ANNIVERSARY GIFT SALE

Then it's all over. Monday everything goes back to regular prices. Shop now for last-minute savings!

Check the big 22-page flyer for over 400 gift sale items . . . check the Door Opening Specials featured on this page. Then shop early Saturday for the last of the red-hot specials. You won't see the likes of them again before Christmas. Bring the children too, Santa's at Eaton's Saturday between the hours of 11 a.m. to 1 p.m. and 2 to 4 p.m. Make it a family day . . . Let Christmas come alive for you at Eaton's.

Anniversary Gift Sale Ends Saturday, November 25th!

Door Opening Specials

On Sale Saturday 9:00 a.m. to 10:00 p.m. If Quantities Last. No Phone or Mail Orders, Please.

A Pleasing Gift
Softique Bubble Bath
In fragrances of "Songene", Realite" and "Mystere." 15 oz. **Limit 2 per customer. Door Opening Special, each** 1.39
Drug Sundries, Main Floor

Reg. 2.25
"Black Cat" Perfume
From Max Factor in fragrances of "Primitif", "Hypnotique" and "Aquarius". ⅛ oz. **Limit 2 per customer. Door Opening Special, each** 1.47
Cosmetics, Main Floor

Christmas Tree Shopping Service
We select gifts, wrap and label them for children's Christmas Tree Parties. Phone or write **Personal Shopper today.**
Second Floor, Home Furnishings Building

Reg. 7.99
Cuffed Denim Pants
Two-inch cuffed flare, fly front opening and patch pockets. Blue denim in sizes 7-15. **Door Opening Special, pair** 3.99
Pacesetter Shop, Floor of Fashion

Hurry, Save Now
Dress Clearance
From regular stock. Arnel jerseys, wools, polyesters and Fortrels. Assorted styles and colors. Broken sizes. **Limit 2 per customer.—Door Opening Special, each** 9.99
Dresses, Floor of Fashion

Reg. 1.98
Propane Tanks
Fit all standard propane torches, heaters, lanterns and stoves. **Limit 2 per customer. Door Opening Special, each** 99c
Hardware, Lower Main Floor

Reg. 3.45
"Turnabout" Records
Good listening classical music from numerous composers and various orchestras. **Limit 2 per customer. Door Opening Special, each** 1.75 or 2 for 3.33
Records, Main Floor, Home Furnishings Building

Reg. 2.50
Moirs' Chocolates
1-lb. box of assorted chocolates. **Limit 1 per customer.** Delicious any time! **Door Opening Special, each** 1.50
Candies, Main Floor

Reg. 98c
Furnace Filters 1 Inch Thick
16"x20", 20"x20", 20"x25" sizes only. Keep an extra on hand. **Limit 2 per customer. Door Opening Special, each** 59c
Hardware, Lower Main Floor

Reg. 5.95
Door Mirrors
Basswood frames. Approx. size 14" x 48." **Limit 1 per customer. Door Opening Special, each** 2.95
Lamps and Mirrors, Main Floor, Home Furnishings Building

Reg. 99.50 to 130.00
Men's Suit Clearance
Wool worsted and wool blends from regular stock. Sizes 38-46 in the group. **Limit 1 per customer. All Sales Final. Alterations extra. Door Opening Special, each** 49.99
Men's Wear, Main Floor

Reg. 10.00
Shift Gowns
Brushed nylon with lace trim at yoke and collar. Assorted colors and styles. S, M, L. **Limit 1 per customer. Door Opening Special, each** 4.99
Lingerie, Floor of Fashion

Reg. 3.50 to 13.50
Small Leather Goods
Group includes wallets, billfolds, bill clips and pass cases. Limited color selection. **Limit 2 per customer. Door Opening Special, each** 1.75 to 6.75
Luggage, Third Floor

Low, Low Price
Men's Toe Rubbers
Lightweight stretchy rubbers to protect shoes. Black. S, M, L, XL. **Limit 1 pair per customer. Door Opening Special, pair** 99c
Downstairs Budget Store

Reg. 4.29 to 6.45
Shotgun Shells
Imperial and Remington. Various shot sizes. **Limit 2 boxes per customer. Door Opening Special, each** 2.50
Sporting Goods, Main Floor, Home Furnishings Building

Reg. 12.95 to 13.95
Women's Timex Watches
Popular styles all with a one-year guarantee. **Limit 1 per customer. Door Opening Special, each** 8.97
Watches, Main Floor

For Pants or Skirts
Women's Polyester Tops
Tailored style with long sleeves. Assorted colors. S, M, L. **Limit 2 per customer. Door Opening Special, each** 1.47
Downstairs Budget Store

Reg. 1.25
Strip or Minnow Teasers
Simplifies the use of strip or minnows. Assorted weights and colors. **Limit 2 per customer. Door Opening Special, each** 62c
Sporting Goods, Main Floor, Home Furnishings Building

Stock Up Now
"Magic Cubes"
For instamatic cameras not requiring batteries. **Limit 3 packages per customer. Door Opening Special, pkg.** 1.33
Cameras, Main Floor

Interesting Fun
Chip Away Marble
Chip away at the "marble" and see a beautiful statue appear. 5" high, by Kenner. **Limit 2 per customer. Door Opening Special, each** 5.72
Toys, Lower Main Floor

victoria times
tv week
December 1 to December 8

Grey Cup 1972

SASKATCHEWAN

HAMILTON

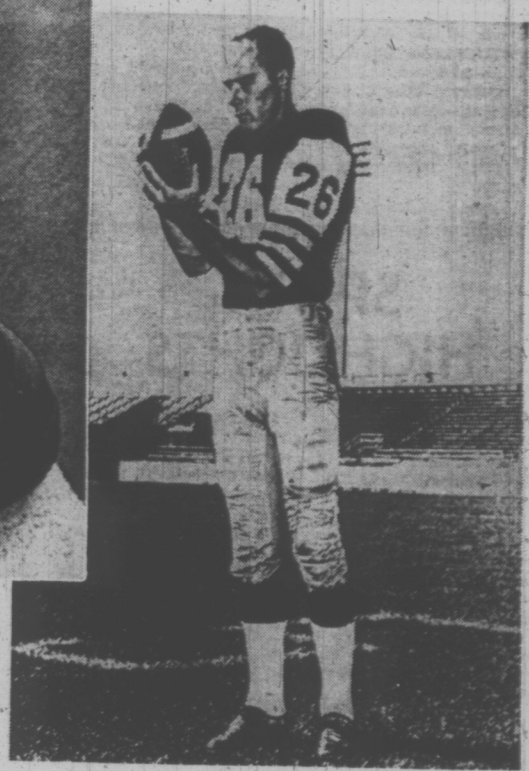

Sunday, December 3,

on Channels 2, 6 and 8 at 10 a.m.

Saturday, December 2

8 a.m.
2—French Program
4—Osmonds
5—Pink Panther
7—Bugs Bunny
8—Grey Cup Parade
12—Tennessee Tuxedo

8:30 a.m.
2—French Program
4—Cartoon Movie
5—Houndcats
7—J. P. Patches
8—Parade continued
12—Sabrina

9 a.m.
2—Grey Cup Parade
4—Cartoon Movie
5—Roman Holiday
6—Grey Cup Parade
7—Chan Clan
8—Parade continued
12—Chan Clan
13—Contact

9:30 a.m.
2—Parade continued
4—Army-Navy Football (9:45)
5—Barkleys
6—Parade continued
7—Cartoon Movie
8—Parade continued
12—Cartoon Movie
13—Contact

10 a.m.
2—Parade continued
4—Football continued
5—Sealab 2020
6—Parade continued
7—Cartoon continued
8—Visit with Santa
12—Cartoon continued
13—Grambling Football

10:30 a.m.
2—Parade continued
4—Football continued
5—Runaround
6—Parade continued
7—Josie and the Pussycats
8—Outdoors Unlimited
11—News (10:45)
12—Hardy Boys
13—Football continued

ALL TIMES ARE LOCAL

CHANNELS RESERVE RIGHT TO MAKE LAST-MINUTE CHANGES

11 a.m.
2—Grey Cup Festival
4—Football continued
5—Around World in 80 Days
6—Grey Cup Festival
7—Flintstones Comedy Hour
8—Red Fisher
11—Consumer Report
12—Flintstones Comedy Hour
13—Movie: 'Have Rocket Will Travel

11:30 a.m.
2—Festival continued
4—Football continued
5—Talking with a Giant
6—Festival continued
7—Flintstones continued
8—Topic
11—Farm City Forum
12—Flintstones continued
13—Movie continued

12 noon
2—Children's Cinema
4—Football continued
5—I Spy
6—Under Attack
7—Archie's TV Funnies
8—Musical Friends
11—NFL Highlights
12—Jonny Quest
13—Movie continued

12:30 p.m.
2—Cinema continued
4—Football continued
5—I Spy
6—Under Attack
7—Children's Film Festival
8—Musical Friends
11—Movie: A Man Alone
12—Children's Film Festival
13—Movie continued

1 p.m.
2—Battle of Curling Eexes
4—Football: Notre Dame—USC
5—Sports Profile
6—Battle of Curling Sexes
7—Children's Film Festival
8—Woodworking
11—Movie continued
12—Children's Film Festival
13—Movie: Savage Wilderness

1:30 p.m.
2—Battle continued
4—Football continued
5—McHale's Navy
6—Battle continued
7—Film Festival continued
8—Star Trek
11—Movie continued
12—Film Festival continued
13—Movie continued

2 p.m.
2—International Tennis
4—Football cintinued
5—High Road to Danger
6—International Tennis
7—Sabrina
8—Star Trek
11—Movie continued
12—Josie and the Pussycats
13—Movie continued

2:30 p.m.
2—Tennis continued
4—Football continued
5—Community Workshop
6—Tennis continued
7—Pro Bowling
8—Please Sir!
11—Movie: Susannah of the Mounties
12—Page 12
13—Movie continued

3 p.m.
2—CBC Curling
4—Football continued
5—Flipper
6—Wrestling
7—Bowling continued
8—Doctor in the House
11—Movie continued
12—Outlook
13—Behind the Wheel

3:30 p.m.
2—Curling continued
4—Football continued
5—Death Valley Days
6—Wrestling continued
7—Bowling continued
8—Under Attack
11—Movie continued
12—Garner Ted Armstrong
13—Jamboree

4 p.m.
2—Bugs Bunny
4—World Wide Sportsman
5—Movie: Damned Don't Cry
6—Bugs Bunny
7—Outdoors
8—Under Attack
9—Sesame Street
11—Lassie
12—Funorama
13—Movie: Cripple Creek

4:30 p.m.
2—Bugs Bunny
4—Ski Northwest
5—Movie continued
6—Bugs Bunny
7—Wagon Train
8—Wide World of Sports
9—Sesame Street
11—This Is Your Life
12—Funorama
13—Movie continued

5 p.m.
2—Hockey: Atlanta at Montreal
4—Movie: TBA
5—Movie continued
6—Hockey: Atlanta at Montreal
7—Wagon Train
8—World of Sports continued
9—Mister Rogers
11—Explorers
12—Saint
13—Movie continued

5:30 p.m.
2—Hockey continued
4—Movie continued
5—Movie continued
6—Hockey continued
7—News
8—World of Sports continued
9—Electric Company
11—Safari To Adventure
12—Saint continued
13—The Virginian

6 p.m.
2—Hockey continued
4—Movie continued
5—News
6—Hockey continued
7—News
8—Wrestling
9—Zoom
11—Star Trek
12—Oral Roberts—Special
13—Virginian continued

6:30 p.m.
2—Hockey continued
4—News
5—News
6—Hockey continued
7—Movie: Cattle Empire
8—Wrestling
9—Thirty Minutes
11—Star Trek
12—Oral Roberts continued
13—Virginian continued

7 p.m.
2—Hockey continued
4—Lawrence Welk
5—Kreskin
6—Hockey continued
7—Movie continued
8—Peanuts Cartoon
9—NET Opera Theatre—Special
11—It Take a Thief
12—You Asked For It
13—Rollin'

7:30 p.m.
2—Countrytime
4—Lawrence Welk
5—Let's Make a Deal
6—Countrytime
7—Movie continued
8—Police Surgeon
9—Special continued
11—It Takes a Thief
12—Movie: All Brothers Were Valiant
13—Movie: Golden Breed

8 p.m.
2—Replay
4—Alias Smith and Jones
5—Emergency
6—Temperatures Rising
7—All in the Family
8—Hawaii-Five-O
9—Special continued
11—Adventurer
12—Movie continued
13—Movie continued

8:30 p.m.
2—Update
4—Smith and Jones continued
5—Emergency continued
6—Movie: Lost Command
7—Bridget Loves Bernie
8—Hawaii-Five-O
9—Legacy
11—Protectors
12—Movie continued
13—Movie continued

9 p.m.
2—Movie: Hour of the Gun
4—Streets of San Francisco
5—Movie: Judge and Jake Wyler
6—Movie continued
7—Mary Tyler Moore
8—Movie: Hired Hand
9—Playhouse New York
11—Movie: Letter to Three Wives
12—Movie continued
13—Movie continued

9:30 p.m.
2—Movie continued
4—Frisco Streets continued
5—Movie continued
6—Movie continued
7—Bob Newhart Show
8—Movie continued
9—Playhouse continued
11—Movie continued
12—Mayberry R.F.D.
13—Mancini Generation

10 p.m.
2—Movie continued
4—Sixth Sense
5—Movie continued
6—Movie continued
7—Mission Impossible
8—Movie continued
9—Playhouse continued
11—Movie continued
12—Mission Imponsible
13—Golddiggers

10:30 p.m.
2—Movie continued
4—Sixth Sense continued
5—Movie continued
6—Movie continued
7—Mission Impossible
8—Movie continued
9—Sign-Off
11—Movie continued
12—Mission Impossible
13—Movie: Creature with Atom Brain

11 p.m.
2—News
4—News
5—News; Movie: Blue Angel
6—News; Movie: Hired Hand
7—Movie: The Chairman
8—News
11—Roller Derby
12—Movie: Ravishing Idiot
13—Movie continued

11:30 p.m.
2—News; Comedy Bag
4—News; Movie: This Time for Keeps
5—Movie continued
6—Movie continued
7—Movie continued
8—Movie: Love Is a Ball
11—Roller Derby
12—Movie continued
13—Movie continued

12 Midnight
2—Movie: Four Days In November
4—Movie continued
5—Movie continued
6—Movie continued
7—Movie continued
8—Movie continued
11—News; Sports
12—Movie continued
13—Movie: The Werewolf

12:30 a.m.
2—Movie continued
4—Movie continued
5—Movie continued
6—Movie continued
7—Movie continued
8—Movie continued
12—Movie continued
13—Movie continued

MOVIES

Saturday

Have Rocket, Will Travel (x), on 13 at 11. A Three Stooges 1969 comedy.

A Man Alone (xx), on 11 at 12:30. Western drama starring Ray Milland, Mary Murphy and Raymond Burr.

Savage Wilderness (x), on 13 at 1. Routine western with Victor Mature and Guy Madison.

Susannah of the Mounties (xx), on 11 at 2:30. 1939 Shirley Temple adventure.

The Damned Don't Cry (xx), on 5 at 4. Joan Crawford finds herself in mink and in trouble when she gets involved with a gangster in this 1950 drama.

Cripple Creek (x), on 13 at 4. Routine western starring George Montgomery.

Cattle Empire (x) on 7 at 6:30. Yet another western, this one starring Joel McCrea.

All the Brothers Were Valiant (xx), on 12 at 7:30. Two strong-willed New England whaling captains come to grips when one decides to go after a lost treasure. Starring in this 1953 drama are Robert Taylor and Stewart Granger with Ann Blyth.

The Golden Breed (xx), on 13 at 7:30. Excellent photography highlights this 1968 documentary about surfing in California, Mexico and Hawaii.

Lost Command (xx), on 6 at 8:30. Anthony Quinn and French star Alain Delon star in this war melodrama about the French Colonial conflict in 1954 Indochina.

Hour of the Gun (xx), on 2 at 9. Western drama that takes a look at Wyatt Earp and Doc Holliday in their declining years after the famous Gunfight at O.K. Corral. Cast includes James Garner and Jason Robards.

The Judge and Jake Wyler (xx), on 5 at 9. Bette Davis plays a retired jurist who runs a private eye agency in this 1972 TV drama co-starring Doug McClure.

The Hired Hand (xx), on 8 at 9. Peter Fonda directed and stars in this 1971 western drama about an itinerant cowboy who returns to the wife and child he deserted years before.

A Letter to Three Wives (xxx), on 11 at 9. A good cast highlights this excellent drama about a woman who sends a letter to three wives telling them she has run away with one of their husbands — but she doesn't say which one!

Creature With the Atom Brain (x), on 13 at 10:35. Sci-fi melodrama.

The Chairman (xx), on 7 at 11. Gregory Peck and Anne Heywood star in this political thriller about an American scientist sent to Red China on a mission vital to the U.S. and Russia.

A Ravishing Idiot (x), on 12 at 11. A romantic farce about Soviet agents in London starring Brigitte Bardot and Anthony Perkins.

The Blue Angel (xx), on 5 at 11:15. A 1959 re-make of the German classic about the unfortunate obsession of an elderly professor with a heartless cafe singer. Cast includes Curt Jurgens, May Britt.

The Hired Hand (xx), on 6 at 11:20. (See earlier for details.)

Love is a Ball (xx), on 8 at 11:30. An excellent cast and the French Riviera highlights this madcap farce about a professional matchmaker starring Charles Boyer, Glenn Ford and Hope Lange.

This Time For Keeps (x), on 4 at 11:45. Esther Williams and Jimmy Durante star in this 1947 romantic comedy.

The Werewolf (x), on 13 at 11:55. Not even worth talking about.

Four Days in November (xxx), on 2 at 12:10. An in-depth account of the four days surrounding President John F. Kennedy's assassination (November 22, 1963), based on the Warren report.

BIX PAINT VARNISH REMOVING
We Strip — You Finish
SPECIALTY FINISHERS
382-4612

NEVER MISS ANOTHER CALL
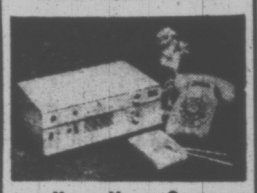
Your Very Own Answering Service
RECORD-O-FONE
382-9134 ANYTIME
ROSSON ENTERPRISES LTD.

SPORT HIGHLIGHTS

SATURDAY

College Football, 9:45 a.m. (1). Army vs. Navy.

College Football, 1 p.m. (4). Notre Dame vs. USC.

Tennis, 2 p.m. (2, 6). Vancouver International.

Pro Bowling, 2:30 p.m. (7). The Brunswick Cup.

Curling, 3 p.m. (2).

Wide World of Sports, 4:30 p.m. (8).

Pro Hockey, 5 p.m. (2, 6). Atlanta Flames vs. Montreal Canadiens.

SUNDAY

Grey Cup Pre-Game Show, 9:30 a.m. (8).

Grey Cup, 10 a.m. (2, 6, 8).

Pro Football, 10 a.m. (7, 12). New York Giants vs. Cincinnati Bengals.

Pro Football, 11 a.m. (5). Denver Broncos vs. Kansas City Chiefs.

College Football '72, 12 noon (4).

Pro Football, 1 p.m. (7, 12). Dallas Cowboys vs. St. Louis Cardinals.

MONDAY

Pro Football, 7 p.m. (4). Los Angeles Rams vs. San Francisco 49ers.

WEDNESDAY

Pro Hockey, 5 p.m. (8). Minnesota North Stars vs. Montreal Canadiens.

CABLE 10 CABLEVISION
VICTORIA'S Community Channel
7 P.M. to 10 P.M.
Monday, Dec. 4th through Friday, Dec. 8th

TIME	MONDAY	TUESDAY	WEDNESDAY	THURSDAY	FRIDAY
7:00	CABLE TEN FORUM "Greater Victoria Civic Election" —Open Phone Lines	YESTERDAY TOWN "Exploration and Trading"—Vanc. Centennial Museum VICTORIA OUTDOORSMEN "Sailing" Mike Watton	CONTACT I "Child Behavior" Council of Churches THE ISLAND HOBBYIST "Doll Collecting" —Virginia Adrian	FLORAL CREATIONS —Rosemary Wormald YOU AND THE LAW "Self Defence For Women" —Saanich Police Dept.	ARTS CALENDAR Sonic Lab.—Modern Music Arts Council B.C. TRAILS (SPECIAL) "Regional Recycling In Co-operation with the Capital Region Board—Bud Pauls
7:30	FORUM (con't) "School Trustee Candidates"	SPECTRUM "Airline Pilots" —NET—	CANADA AT WAR "Year of Siege" National Film Board HEALTH IN BRITISH COLUMBIA "Mental Health Boarding Homes" —B.C. Health Branch—	CANADIAN FORCES PACIFIC (Maj. Derek Bamford)—C.F.B. Esquimalt	ALL ABOUT CURLING "Gar Taylor—Deliveries"—Vic. Curling Clubs
8:00	TOMORROW-TODAY and AGRICULTURE TODAY	PROJECT-TRAVEL "Bermuda—The Island Nobody Wanted"		PROJECT-TRAVEL "Journey Through Japan"	CHRONIQUES DE FRANCE "Newsmagazine" —French TV
8:30	NATURE'S BEST "Thai Elephants"	CABLE TEN FORUM "Victoria Civic Elections" Oak Bay Candidates	CABLE TEN FORUM "Victoria Civic Election"—Saanich Candidates—	CABLE TEN FORUM "Victoria Civic Elections"—Victoria Candidates	U.N. ACHIEVEMENTS "Human Rights" Victoria Branch U.N. Assn.
9:00	CABLE TEN FORUM "Victoria Civic Election" —Esquimalt Candidates—	FORUM (con't.) Open Telephones Jr. Chamber of Commerce	FORUM (con't) —Open Telephones— —J. Chamber of Commerce—	FORUM (con't.) Open Telephones —Jr. Chamber of Commerce	
9:30	FORUM (con't) —Open Telephones Jr. Chamber of Commerce				

Sunday, December 3

8 a.m.
2—French Program
4—This Is The Life
5—John Leffler; Davy
6—Old-Time Gospel Hour
7—Day of Discovery
8—Grey Cup Parade continued
11—Amazing Prophecys
12—Day of Discovery

8:30 a.m.
2—Wild Kingdom
4—Across the Fence
5—Gardening
6—Old-Time Gospel Hour
7—Oral Roberts
8—Parade continued
11—Billy Hargis
12—Channel 12 Preview
13—Superman

9 a.m.
2—Grey Cup Preview
4—Brainsville
5—Religious Special
6—Grey Cup Preview
7—Tabernacle Choir
8—Parade continued
11—Old Time Gospel Hour
12—Anchor
13—This is the Life

9:30 a.m.
2—Preview continued
4—Youth In Agriculture
5—Family Theatre
6—Preview continued
7—Pre-Game Show
8—Grey Cup Preview
11—Gospel Hour
12—Pre-Game Show
13—Gospel Theatre

10 a.m.
2—Grey Cup Game
4—Curiosity Shop
5—NFL Highlights
6—Grey Cup Game
7—Football: N.Y. Giants at Cincinnati
8—Oral Roberts
11—Scenario of the 70s
12—Football: N.Y. Giants at Cincinnati
13—Movie: Drums Across the River

10:30 a.m.
2—Football continued
4—Curiosity Shop
5—Highlights continued
6—Football continued
7—Football continued
8—Football continued
11—Hour of Power
12—Football continued
13—Movie continued

ALL TIMES ARE LOCAL

CHANNELS RESERVE RIGHT TO MAKE LAST-MINUTE CHANGES

11 a.m.
2—Football continued
4—Bullwinkle
5—Football: Denver at Kansas City
6—Football continued
7—Football continued
8—Football continued
11—Hour of Power
12—Football continued
13—Movie continued

11:30 a.m.
2—Football continued
4—Make a Wish
5—Football continued
6—Football continued
7—Football continued
8—Football continued
11—Ask Your Doctor
12—Football continued
13—Movie continued

12 noon
2—Football continued
4—College Football Highlights
5—Football continued
6—Football continued
7—Football continued
8—Football continued
11—It Is Written
12—Football continued
13—Movie: Combat Squad

12:30 p.m.
2—Football continued
4—College Football Highlights
5—Football continued
6—Football continued
7—Football continued
8—Football continued
11—Rex Humbard
12—Football continued
13—Movie continued

1 p.m.
2—Football continued
4—Directions
5—Football continued
6—Football continued
7—Football: Dallas at St. Louis
8—Football continued
11—Rex Humbard
12—Football: Dallas at St. Louis
13—Movie continued

1:30 p.m.
2—Movie: TBA
4—Issues and Answers
5—Football continued
6—It Is Written
7—Football continued
8—It Is Written
11—Believe In Miracles
12—Football continued
13—Movie continued

2 p.m.
2—Movie continued
4—What's New In School?
5—Deck the Halls
6—Faith to Live By
7—Football continued
8—Oral Roberts
11—Voice of Calvary
12—Football continued
13—Movie: Footsteps in the Fog

2:30 p.m.
2—Movie continued
4—Action: Inner City
5—Deck the Halls
6—Movie: Snow Queen
7—Football continued
8—Movie: Snow Queen
11—Laredo
12—Football continued
13—Movie continued

3 p.m.
2—Movie continued
4—Nashville Music
5—Movie: Forever and a Day
6—Movie continued
7—Football continued
8—Movie continued
11—Laredo continued
12—Football continued
13—Movie continued

3:30 p.m.
2—Movie continued
4—Motorcross Championships
5—Movie continued
6—Movie continued
7—Football continued
8—Movie continued
11—Victory at Sea
12—Football continued
13—Superman

4 p.m.
2—Gardening (4:15)
4—The Rookies
5—Movie continued
6—Oral Roberts
7—Audubon Wildlife
8—Horst Koehler
9—Sesame Street
11—Movie: Lady For a Night
12—WHA: Alberta vs. New England
13—Movie: Destry Rides Again

4:30 p.m.
2—Country Canada
4—Rookies continued
5—Movie continued
6—Country Canada
7—Face the Nation
8—Question Period
9—Sesame Street
11—Movie continued
12—Hockey continued
13—Movie continued

5 p.m.
2—Dollars and Sense
4—National Geographic
5—Daktari
6—Dollars and Sense
7—Tarzan
8—Untamed World
9—Mister Rogers
11—Movie continued
12—Hockey continued
13—Movie continued

5:30 p.m.
2—Hymn Sing
4—National Geographic
5—Daktari
6—Sports Quiz
7—Tarzan continued
8—Sports Quiz
9—Electric Company
11—Movie continued
12—Hockey continued
13—Virginian

6 p.m.
2—World of Disney
4—Challenge
5—News
6—News
7—Tarzan continued
8—News
9—Zoom
11—Movie: All About Eve.
12—Hockey continued
13—Virginian continued

6:30 p.m.
2—World of Disney
4—News
5—Meet the Press
6—Don Messer
7—Tarzan continued
8—Don Messer
9—International Performance
11—Movie continued
12—Mothers-in-Law
13—Virginian continued

7 p.m.
2—Beachcombers
4—UFO
5—Wild Kingdom
6—Beachcombers
7—I've Got A Secret
8—Sandy Duncan
9—Performance continued
11—Movie continued
12—Protectors
13—Jonathan Winters Show

7:30 p.m.
2—Christmas Cartoon Special
4—UFO
5—World of Disney
6—Christmas Cartoon Special
7—Christmas Drama Special
8—National Geographic Special
9—Performance continued
11—Movie continued
12—Christmas Drama Special
13—Movie: Hell With Heroes

8 p.m.
2—Julie Andrews
4—FBI
5—Disney continued
6—Julie Andrews
7—Special continued
8—Geographic continued
9—Family Game
11—Movie continued
12—Special continued
13—Movie continued

8:30 p.m.
2—Julie Andrews continued
4—FBI
5—McCloud
6—Julie Andrews continued
7—Special continued
8—Kreskin
9—French Chef
11—Notre Dame Highlights
12—Special continued
13—Movie continued

9 p.m.
2—For the Fun of It — Special
4—Movie: In Harm's Way
5—McCloud continued
6—For the Fun of It — Special
7—Dick Van Dyke
8—Mannix
9—Masterpiece Theatre
11—Notre Dame Highlights
12—Movie: Song of Bernadette
13—Movie continued

9:30 p.m.
2—Special continued
4—Movie continued
5—McCloud continued
6—Special continued
7—Mannix
8—Mannix continued
9—Masterpiece Theatre
11—Scenario of the 70s
12—Movie continued
13—Tom Jones

10 p.m.
2—Weekend
4—Movie continued
5—McCloud continued
6—Weekend
7—Mannix continued
8—W-5
9—Firing Line
11—Door to Life
12—Movie continued
13—Tom Jones continued

10:30 p.m.
2—Weekend continued
4—Movie continued
5—News
6—Weekend continued
7—Oral Roberts Special
8—W-5 continued
9—Firing Line continued
11—Gerner Ted Armstrong
12—Movie continued
13—Revival Fires

11 p.m.
2—News
4—Movie continued
5—Thriller
6—News; Movie: Love is a Ball
7—Special continued
8—News
9—News
11—News
12—Movie continued; News
13—Soul Street

11:30 p.m.
2—Movie: Skylark
4—Movie continued
5—Thriller continued
6—Movie continued
7—News
8—Journal International
12—Movie: Welcome Home
13—Soul Street

12 Midnight
2—Movie continued
4—Movie continued; News
6—Movie continued
7—Movie: Welcome Home
8—Wrestling (11:45)
12—Movie continued
13—News

12:30 a.m.
2—Movie continued
4—Movie: Home in Indiana (12:55)
6—Movie continued
7—Movie continued
8—Wrestling
12—Movie continued

MOVIES

Sunday

The Snow Queen (xxx), on 6 and 8 at 2:30. A treat for the whole family is this excellent Russian cartoon that tells the classic Old World fairy tale by Hans Christian Andersen.

Forever and a Day (xxx), on 5 at 3. Ida Lupino, Charles Laughton, Merle Oberon and Brian Aherne head an all-star cast in this saga of a house in London, and of the generations who lived in it from 1804 to 1941.

Lady For a Night (xx), on 11 at 4. The lady owner of a riverboat gambling casino sets out to become a high society woman in this 1941 drama starring John Wayne and Joan Blondell.

Destry Rides Again (xxxx), on 13 at 4. A 1939 western classic with Marlene Dietrich as the card-cheating saloon girl tamed by a soft-spoken sheriff well played by a young James Stewart.

All About Eve (xxxx), on 11 at 6. One of the best comedy-dramas of all time is this witty, sophisticated and thoroughly entertaining film about the theatre and those who toil in it. Excellent cast includes Bette Davis, George Saunders and Celeste Holm. This 1950 movie won seven Oscars.

The Eleanor Roosevelt Story (xxxx), on 13 at 7:30. Eloquent, truly inspiring documentary biography of Mrs. FDR, graphically portrayed in newsreel film and still pictures accompanied by a brilliant narrative by Archibald MacLeish.

In Harm's Way (xxx), on 4 at 9. Otto Preminger directed this Second World War drama centering on a Navy captain's efforts to cripple the Japanese fleet. A large all-star cast includes John Wayne, Patricia Neal and Kirk Douglas. This 1965 movie is 3½ hours in length

The Song of Bernadette (xx), on 12 at 9. Born in 1844, peasant girl Bernadette Soubirous becomes the centre of religious controversy when she claims to have seen a vision in a grotto near her home at Lourdes, France. Cast includes Jennifer Jones and Charles Bickford.

Love Is a Ball (xx), on 6 at 11:15. (See Saturday evening for details.)

Welcome Home, Johnny Bristol (xx), on 12 at 11:30 and 7 at midnight. TV star Martin Landau plays a disturbed war veteran searching for his past in this 1971 TV movie co-starring Brock Peters.

Home in Indiana (xxx), on 4 at 12:55. A better-than-average harness racing drama, made in 1944 and starring Walter Brennan and Lon McCallister.

SPECIALS

Saturday

Grey Cup Parade, on 8 at 8 and 2 and 6 at 9. Coverage of the Grey Cup Parade from Hamilton.

CBS Children's Festival, on 7 and 12 at 12:30. Love for animals is the theme of Tjorven, Batsman and Moses, a 1965 prizewinner from Sweden. It's about a young girl whose closest friends are a 220-pound watch-dog and a baby seal found by a local fisherman. (90 mins.).

Peanuts Cartoon, on 8 at 7. A repeat of the delightful A Charlie Brown Christmas cartoon. (30 mins.)

NET Opera Theatre, on 9 at 7. Verdi's The Masked Ball, presented in excerpts. (90 mins.)

Sunday

Grey Cup Preview, on 2 and 6 at 9. A prediction of the outcome of today's championship football game. (60 mins.)

Grey Cup Pre-Game Show, on 8 at 9:30. Pre-game interviews with coaches, players and visiting football dignitaries. (30 mins).

Christmas Is, on 2 and 6 at 7:30. Cartoon fantasy for the whole family.

The House Without a Christmas Tree, on 7 and 12 at 7:30. A tender drama about a small-town Christmas filmed on the outskirts of Toronto. (90 mins.)

National Geographic, on 8 at 7:30. A documentary that pursues the legend of the Old West and takes a look at the modern-day cowboy. (60 mins.)

RENT OR RENT TO OWN TVs - STEREOS

TV
TV

ZENITH
FLEETWOOD
PHILCO
PANASONIC
HITACHI

STEREO Hi Fi
STEREO Hi Fi

1973 COLOR TV SETS
As Low as $16.00* per month

$20.00 A MONTH
IMMEDIATE DELIVERY
CALL NOW
385-2435
24 HOUR TELEPHONE SERVICE

STEREO and Components
As Low as $8.00* per month

1821 COOK ST.
Open Friday 'til 9

Mais
FURNITURE CITY

CALL 385-2435
For TV or Stereo Rental Information

"We do sell for LESS . . . out of the high rent district."

Monday, December 4

8 a.m.
4—It's Your Bet
5—Today
6—Canada A.M.
7—J. P. Patches
8—Canada A.M.
12—Cartoons

8:30 a.m.
4—This Morning
5—Today
6—Good Morning
7—Captain Kangaroo
8—Good Morning
12—Captain Kangaroo

9 a.m.
4—This Morning
5—Dinah's Place
6—Yoga
7—News
8—Yoga
9—Music (9:15)
11—Garner Ted Armstrong
12—Jokers Wild
13—Three Stooges; Joyce Brothers

9:30 a.m.
2—Mr. Dressup
4—Movie: Too Young to Kiss
5—Concentration
6—Mr. Dressup
7—News
8—Trouble With Tracy
9—Families-Friends
11—Price Is Right
12—Price Is Right
13—Project 13

10 a.m.
2—Schools Telecast
4—Movie continued
5—Sale of the Century
6—Schools Telecast
7—Gambit
8—Eye Bet
9—Electric Company
11—Jack LaLanne
12—Gambit
13—Project 13

10:30 a.m.
2—Giant; Helene
4—Movie continued
5—Hollywood Squares
6—Giant; Helene
7—Love of Life
8—Family Affair
9—People at Work; Ripples
11—New Zoo Revue
12—Love of Life
13—Project 13

ALL TIMES ARE LOCAL

CHANNELS RESERVE RIGHT TO MAKE LAST-MINUTE CHANGES

11 a.m.
2—Sesame Street
4—Not For Women Only
5—Jeopardy
6—Ed Allen
7—Where the Heart Is
8—Jean Cannem
9—Music; Art Starts
11—Romper Room
12—Where the Heart Is
13—Stump the Stars

11:30 a.m.
2—Sesame Street
4—Bewitched
5—Who, What or Where
6—Hogan's Heroes
7—Search for Tomorrow
8—Jean Cannem
9—Sesame Street
11—Romper Room
12—Search for Tomorrow
13—Joanne Carson's VIP's

12 noon
2—Luncheon Date
4—Password
5—Take Time
6—Noon Show
7—News
8—News; Santa Visit
9—Sesame Street
11—Three on a Match
12—Merv Griffin
13—Movie: Valentino

12:30 p.m.
2—Luncheon Date
4—Split Second
5—Take Time
6—Movie: Apache Gold (12:45)
7—As The World Turns
8—Movie: Apache Gold (12:45)
9—Successful Investing
11—Days of Our Lives
12—Merv Griffin
13—Movie continued

1 p.m.
2—Bob Switzer
4—All My Children
5—Doctors
6—Movie continued
7—Guiding Light
8—Movie continued
9—People; Music
11—Galloping Gourmet
12—Merv Griffin
13—Movie continued

1:30 p.m.
2—Audubon Wildlife
4—Let's Make A Deal
5—Another World
6—Movie continued
7—Edge of Night
8—Movie continued.
9—Arts Cover To Cover
11—Crafts with Katy
12—That Girl
13—Movie continued

2 p.m.
2—Galloping Gourmet
4—Newlywed Game
5—Return to Peyton Place
6—Movie continued
7—Many Spendored Thing
8—Movie continued
9—You and Eye
11—I Love Lucy
12—Many Splendored Thing
13—Fugitive

2:30 p.m.
2—Coronation Street
4—Dating Game
5—Somerset
6—Victoria Scene
7—Secret Storm
8—Somerset
9—Images
11—Don St. Thomas
12—Secret Storm
13—Fugitive continued

3 p.m.
2—Take 30
4—General Hospital
5—Mike Douglas
6—Take 30
7—Family Affair
8—Another World
9—Hatha Yoga
11—What's My Line?
12—It's Your Bet
13—Three Stooges

3:30 p.m.
2—Edge of Night
4—One Life to Live
5—Mike Douglas
6—Edge of Night
7—Green Acres
8—What's the Good Word?
9—Zoom
11—Brakeman Bill
12—What's My Line?
13—Superman

4 p.m.
2—Family Court
4—Love, American Style
5—Movie: Rocky Mountain
6—Family Court
7—Movie: Fixed Bayonets
8—Anything You Can Do
9—Sesame Street
11—Flintstones
12—Funorama
13—Tony Visco Show

4:30 p.m.
2—Drop In
4—Ponderosa
5—Movie continued
6—Drop-In
7—Movie continued
8—Flintstones
9—Sesame Street
11—Gentle Ben
12—Fantastic Four
13—Tony Visco continued

5 p.m.
2—Science Workshop
4—Ponderosa
5—Movie continued
6—Beat the Clock
7—Movie continued
8—Beat the Clock
9—Mister Rogers
11—Gilligan's Island
12—My Favorite Martian
13—Tony Visco continued

5:30 p.m.
2—Get Smart
4—News
5—News
6—News
7—Movie continued
8—Hogan's Heroes
9—Electric Company
11—Eddie's Father
12—Truth or Consequences
13—F Troop

6 p.m.
2—Kiahanie
4—News
5—News
6—News
7—News
8—News
9—Hodgepodge Lodge
11—Jeannie
12—To Tell the Truth
13—Name of the Game

6:30 p.m.
2—Hourglass
4—News
5—News
6—News
7—News
8—News
9—Indian Culture
11—That Girl
12—News
13—Name of the Game

7 p.m.
2—Hourglass
4—NFL: Los Angeles at 'Frisco
5—Truth or Consequences
6—Room 222
7—Audubon Theatre
8—Doris Day
9—Telecourse
10—Cable 10 Forum
11—Beverly Hillbillies
12—Hee Haw
13—Name of the Game

7:30 p.m.
2—Irish Rovers
4—Football continued
5—Parent Game
6—Adam-12
7—Young Dr. Kildare
8—Rollin'
9—Beautiful Machine
10—Forum continued
11—Dragnet
12—Hee Haw
13—Movie: Money Jungle

8 p.m.
2—Partridge Family
4—Countdown to 2001—Special
5—Laugh-In
6—Partridge Family
7—Dr. Seuss Cartoon
8—Odd Couple
9—Hollywood TV Theatre—Special
10—Tomorrow-Today
11—Perry Mason
12—Dr. Seuss Cartoon
13—Movie continued

8:30 p.m.
2—Cannon
4—ABC News Special
5—Laugh-In
6—Cannon
7—Frosty the Snowman—Special
8—Medical Centre
9—Special continued
10—Nature's Best
11—Perry Mason
12—Frosty the Snowman—Special
13—Movie Continued

9 p.m.
2—Cannon continued
4—Special continued
5—Movie: Hired Hand
6—Cannon continued
7—Perry Como—Special
8—Medical Centre continued
9—Special continued
10—Cable 10 Forum
11—Merv Griffin
12—Perry Como—Special
13—Movie continued

9:30 p.m.
2—This Is the Law
4—Special continued
5—Movie continued
6—This Is the Law
7—Perry Como continued
8—Pig 'n' Whistle
9—Scattered Showers
10—Forum continued
11—Merv Griffin
12—Perry Como continued
13—Wrestling

10 p.m.
2—Nature of Things
4—News
5—Movie continued
6—Nature of Things
7—Bill Cosby
8—Ironside
9—Scattered Showers
11—News
12—Journey to Unknown
13—Wrestling continued

10:30 p.m.
2—Man Alive
4—Movie: Fortune Cookie
5—Movie continued
6—Man Alive
7—Cosby continued
8—Ironside continued
11—News
12—Journey continued
13—Ghost and Mrs. Muir

11 p.m.
2—News
4—Movie continued
5—News
6—News
7—News
8—News
11—Untouchables
12—Rifleman
13—Virginian

11:30 p.m.
2—Movie: Big Steal (11:50)
4—Movie continued
5—Johnny Carson
6—News
7—Movie: Our Mother's House
8—News
11—Untouchables
12—Movie: Our Mother's House
13—Virginian continued

12 Midnight
2—Movie continued
4—Movie continued
5—Johnny Carson
6—Movie: Eye Creatures
7—Movie continued
8—Movie: Walk on the Wild Side
9—Special continued
11—News
12—Movie continued
13—Virginian continued

12:30 a.m.
2—Movie continued
4—Movie continued
5—Johnny Carson
6—Movie continued
7—Movie continued
8—Movie continued
13—Movie: Miami Story

MOVIES

Monday

Too Young to Kiss (xx), on 4 at 9:30. June Allyson and Van Johnson star in this 1951 comedy about a concert pianist, unable to get an audition, who poses as a child prodigy to gain the musical experts' attention.

Valentino (xx), on 13 at noon. A highly romanticized version of the legendary "Sheik of the Silver Screen," Rudolph Valentino starring Anthony Dexter in the title role with Eleanor Parker and Patricia Medina.

Apache Gold (x), on 6 and 8 at 12:45. Lex Barker stars in this Italian-made western.

Rocky Mountain (xx), on 5 at 4. An Errol Flynn adventure set amid the Civil War and co-starring Patrice Wymore.

Fixed Bayonets (x), on 7 at 4. A routine Korean War drama highlighted by a brief appearance by the late James Dean in the role of a young soldier.

The Money Jungle (xx), on 13 at 7:30. John Ericson and Lola Albright star in this 1968 mystery. Watch for Don Rickles in a small role.

The Hired Hand (xx), on 5 at 9. Peter Fonda directs and stars in this western drama about an itinerant cowboy who returns to the wife and child he had abandoned years before.

The Fortune Cookie (xxxx), on 4 at 10:30. This 1965 satirical comedy won an Oscar for Walter Matthau as a shyster lawyer who connives his brother-in-law (Jack Lemmon) to institute a phony lawsuit.

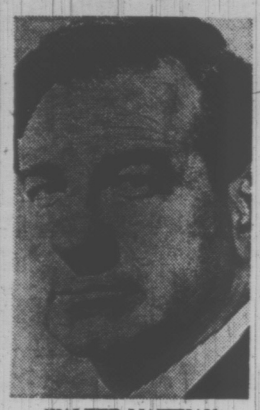

WALTER MATTHAU
. . . on 4 at 10:30

Our Mother's House (xxx), on 7 and 12 at 11:30. A sinister Victorian mansion provides the setting for this English-made 1967 drama starring Dirk Bogarde. It's a chilling tale about seven youngsters who try to cover up the death of their mother so they will not be sent to an orphanage.

The Big Steal (xx), on 2 at 11:50. Robert Mitchum, Jane Greer and William Bendix star in this 1949 drama about the escape and hiding out of two men who rob an army payroll.

The Eye Creatures (x), on 6 at midnight. Melodramatic sci-fi.

Walk on the Wild Side (xx), on 8 at midnight. An excellent cast highlights this otherwise muddled movie-version of the Nelson Algren novel about the sinful side of New Orleans life. This 1962 movie stars Laurence Harvey, Jane Fonda, Barbara Stanwyck and Anne Baxter.

Steel Town (xx) on 13 at 12:30. Howard Duff and Ann Sheridan star in this 1950 drama about a young man, in line to take over a huge steel company, who decides to learn the business by becoming a steelworker.

SPECIALS

Monday

Countdown to 2001, on 4 at 8. America's future in space is surveyed by ABC science editor Jules Bergman. (30 mins.)

Dr. Seuss Cartoon, on 7 and 12 at 8. The whimsical holiday cartoon, How the Grinch Stole Christmas. (30 mins.)

Hollywood TV Theatre, on 9 at 9. The Shadow of a Gunman, Sean O'Casey's tragicomedy about the Irish rebellion. (90 mins.)

ABC News Special, on 4 at 8:30. The Vandals, a film essay by Harry Reasoner on how Americans deface the environment. (60 mins.)

Frosty the Snowman, on 7 and 12 at 8:30. Jimmy Durante narrates cartoon adventures of the nowman who "came to life one day." (30 mins.)

Perry Como Winter Show, on 7 and 12 at 9. Family entertainment with Perry Como and guests Art Carney and Joey Heatherton together with the Muppets. (60 mins.)

TV Questions and Answers

Q: About that Movie of the Week, The Longest Night. One person says it was a rerun, another says it was the first time it ever was shown.—D.N.

A: The 90-minute show wasn't filmed until last May. Since the play was written from the trial transcript of the 1968 Mackle kidnap case, it was a familiar story to most people.

Q: Is it true that Sandy Duncan is going to marry the doctor who operated on her? Who is he? — T.M.C.

A: Not quite. Ever since the operation, she's been dating steadily with Dr. Tom Calcaterra, who was part of the medical team who worked on her, but he did not perform the surgery.

Q: I would like to know how many times has Dick Martin of Laugh-In been married. How long ago did he separate from his last wife before he married his present wife? — P.U.

A: The 50-year-old comedian says he was previously married in 1957 and it lasted until 1962. He avoided all thoughts of marriage after that until early this year when he surprised his girl friend, Dolly Read, with a wedding ceremony.

Q: Tell me if Johnny Cash is an Indian. Where was he born? Does he still live in the state where he was born? How old is he?—J.F.W.

A: The 40-year-old singer says he is one-fourth Cherokee. He was born in Kingsland, Ark., and grew up on a government-granted tract in Dyess County, Ark. He now makes his home near Nashville, Tennn.

Q: Has Carol Burnett ever made any movies? I know she used to be on stage, but my boy friend and I have a disagreement about her being in movies.—S.J.C.

A: She has made two. Ten years ago, she co-starred with Dean Martin in Who's Been Sleeping in My Bed? And this past summer she co-starred with Walter Matthau in Pete 'n' Tillie, which hasn't been generally released.

Q: I think Susan Hampshire is my favorite star of all time. I fell in love with her in The Forsyte Saga and I think she's still great in Vanity Fair. Can you tell me something about her? I mean who is she and where did she come from?—E.M.G.

A: Susan was a London socialite who dabbled in acting until she got serious with her role of Fleur in "Forsyte Saga." Since then, she's become a force to be reckoned with. She's married to French film director Pierre Granier-Deferre and they have one son. They maintain homes in both London and Paris.

Montague BRIDGMAN Ltd.
China Crystal Gifts
811 Government St. 383-0821

HITACHI COLOR
17" PORTABLE
100% SOLID-STATE
Best image — pleasing levels of color, tint, brightness — obtainable from APS (Automatic Picture Setting) button. AFC (Automatic Frequency Control) cancels the need to adjust tuning each time you select channel. All transistorized chassis. Instant picture and sound. Automatic degaussing system. Power regulator circuit assures ever-stable picture. Real wood cabinet.
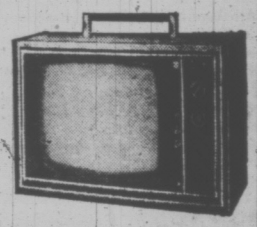
DECEMBER SPECIAL $499.95
VICTORIA
742 FORT ST.
383-7104
Kent's

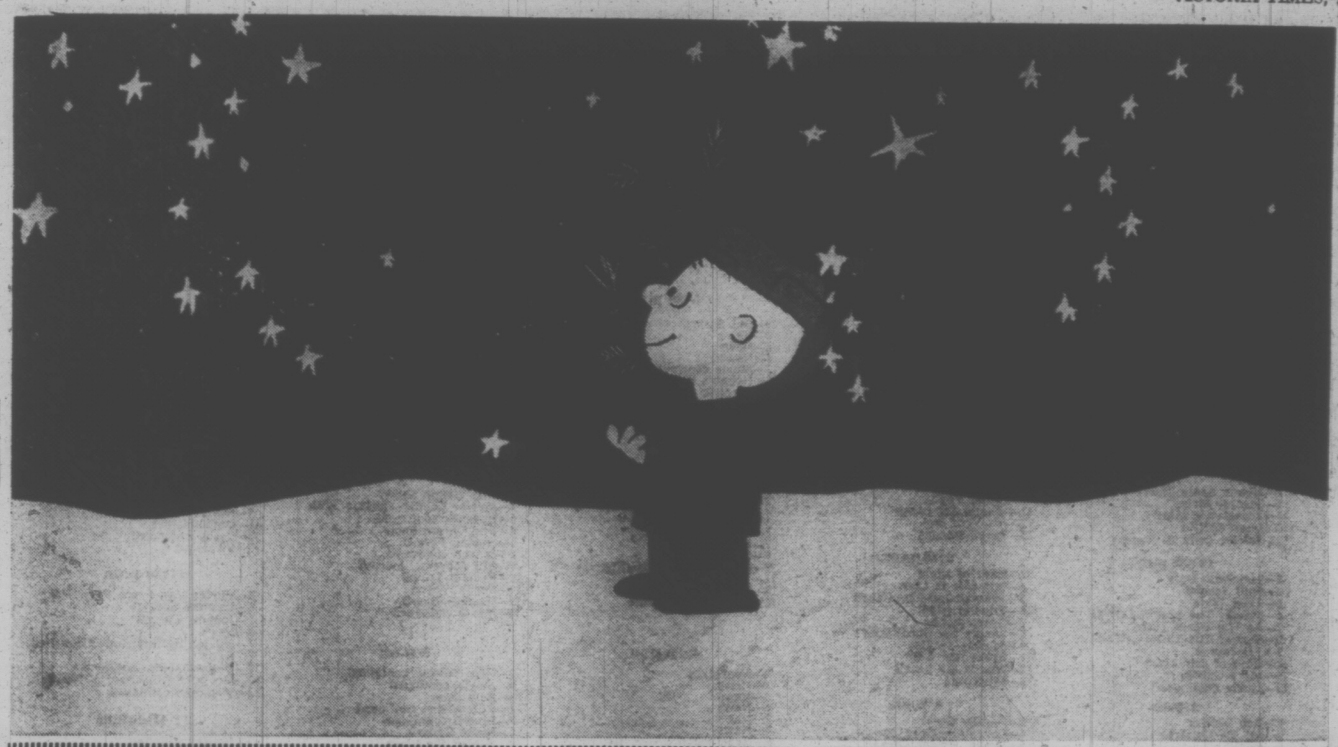

A CHARLIE BROWN CHRISTMAS — As the director of the Christmas play, Charlie Brown finds a Christmas Tree to add the proper atmosphere. The others laugh at his choice, but Charlie decides all it needs is a few decorations and a lot of love, and the Peanuts philosopher Linus saves the day by telling what Chirstmas is all about.
See this delightful special on Saturday, December 2 at 7 p.m. on Channel 8.

FURNITURE
Repairs, Refinishing
SPECIALTY FINISHERS
382-4612

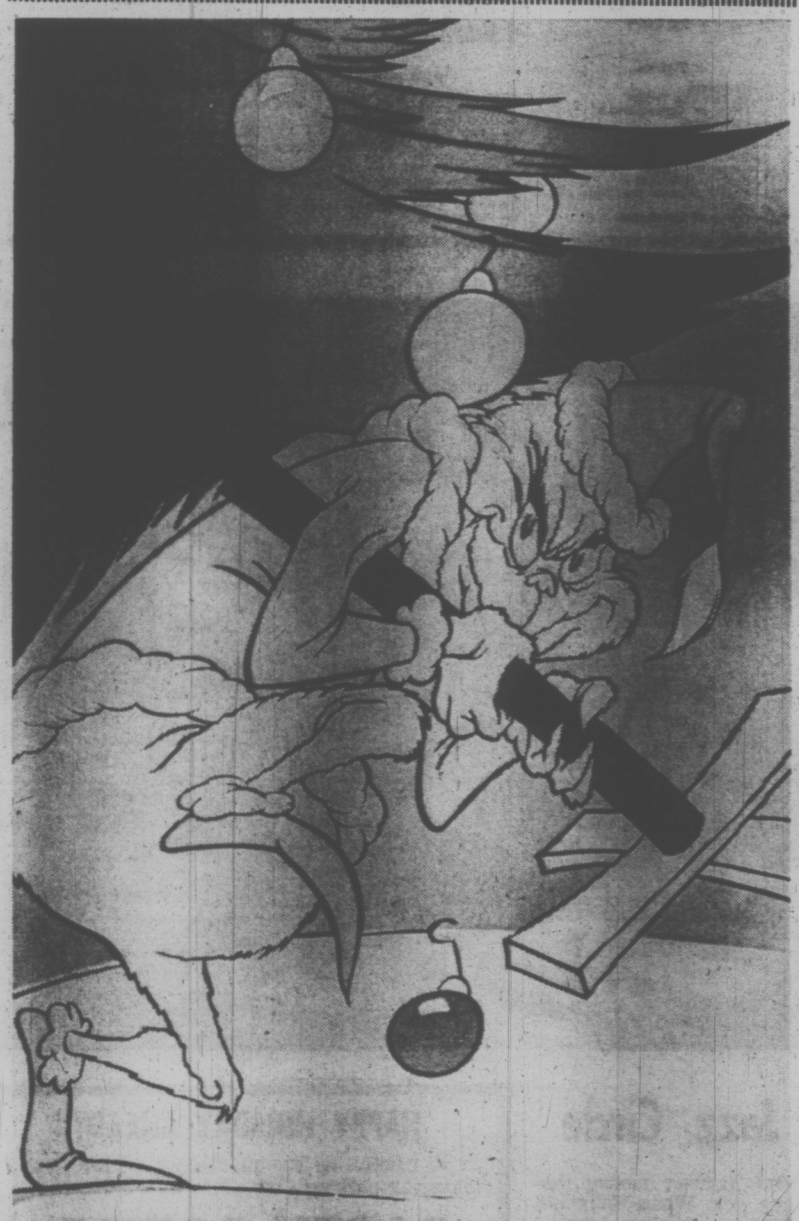

HOW THE GRINCH STOLE CHRISTMAS — If there's one thing that makes a Grinch grinchier, plus turning him greener green, its a happy Christmas! This gruesome green grump attempts his annual grand larceny trying to steal Christmas on Monday, December 4 at 8 p.m. on Channel 7 and 12. However, in this Dr. Seuss classic, the Grinch learns that stealing the Christmas tree isn't enough to prevent Christmas.

Calm Down! All you need is a

LO-COST TRANSMISSION EXPERT!

We take care of intricate automatic transmission problems, putting it in tip-top working order.

Our 17-point Free Written diagnosis puts your mind at ease

How Lo-Cost Automatic, a locally owned company, has designed this free check-up to save you money.

WHAT DO WE DO?

1. Road Test — A qualified technician checks the shift points at various speeds, and the progressive action in forward and reverse.
2. Oil Test — Oil pan is removed for visual inspection of level and discoloration, type and amount of residue in pan or on filter.
3. Recommendation — 30% do not require attention; 50% we recommend service outlined by the vehicle's manufacturer; 20% we recommend repairs and give written estimate.
4. Mechanical Work — YOU decide whether you will have repairs, overhauling, or install an exchange. All work is done by factory-trained personnel.
5. Written Guarantee — 4,000 Miles or 90 days 100% parts and labor any place in North America. Plus free service guarantee for 12,000 miles or 12 months, valid at any of our 22 centres in Western Canada.
6. Payment — We take Cheques, Charge x, Cash. Also 6, 12, and 24-month payment plan.
7. Time — Free transmission diagnosis takes 15 to 20 minutes. Usually one-day service on transmission repairs. Lo-Cost Canadian-owned shops give you the best service for your money.

DRIVE IN HERE — We Are Transmission Technicians Exclusively.

Saturday Service — 8 to 12 Noon
Monday to Friday — 8 to 6 p.m.

1901 Government, at Chatham
388-4248

LO-COST AUTOMATIC TRANSMISSIONS

see LO-COST

Tuesday, December 5

8 a.m.
4—It's Your Bet
5—Today
6—Canada A.M.
7—J. P Patches
8—Canada A.M.
12—Frisky Frolics

8:30 a.m.
4—This Morning
5—Today
6—Good Morning
7—Captain Kangaroo
8—Good Morning
12—Captain Kangaroo

9 a.m.
4—This Morning
5—Dinah Shore
6—Yoga
7—News
8—Yoga
9—Sounds; Spanish
11—Garner Ted Armstrong
12—Jokers Wild
13—Three Stooges; Joyce Brothers

9:30 a.m.
2—Mr. Dressup
4—Movie: Roger Touhy, Gangster
5—Concentration
6—Mr. Dressup
7—News
8—Trouble with Tracy
9—People, Art
11—Price Is Right
12—Price Is Right
13—Project 13

10 a.m.
2—Canadian Schools
4—Movie continued
5—Sale of the Century
6—Canadian Schools
7—Gambit
8—Eye Bet
9—Electric Company
11—Jack LaLanne
12—Gambit
13—Project 13

10:30 a.m.
2—Giant; Chez Helene
4—Movie continued
5—Hollywood Squares
6—Giant; Chez Helene
7—Love of Life
8—Family Affair
9—Art Cart; Music
11—New Zoo Revue
12—Love of Life
13—Project 13

ALL TIMES ARE LOCAL

CHANNELS RESERVE RIGHT TO MAKE LAST-MINUTE CHANGES

11 a.m.
2—Sesame Street
4—Not for Women Only
5—Jeopardy
6—Ed Allen
7—Where the Heart Is
8—Jean Cannem
9—Shadowtime; Music
11—Romper Room
12—Where the Heart Is
13—Stump the Stars

11:30 a.m.
2—Sesame Street
4—Bewitched
5—Who, What or Where
6—Hogan's Heroes
7—Search For Tomorrow
8—Jean Cannem
9—Sesame Street
11—Romper Room
12—Search For Tomorrow
13—Joanne Carson's VIPs

12 noon
2—Luncheon Date
4—Password
5—Take Time
6—Noon Show
7—News
8—News; Santa Visit
9—Sesame Street
11—Three on a Match
12—Merv Griffin
13—Movie: Only a Woman

12:30 p.m.
2—Luncheon Date
4—Split Second
5—Take Time
6—Movie: The Sheriff (12:45)
7—As The World Turns
8—Movie: The Sheriff (12:45)
9—Telecourse
11—Days of Our Lives
12—Merv Griffin
13—Movie continued

1 p.m.
2—Bob Switzer
4—All My Children
5—Doctors
6—Movie continued
7—Guiding Light
8—Movie continued
9—Music Lessons
11—Galloping Gourmet
12—Merv Griffin
13—Movie continued

1:30 p.m.
2—Audubon Wildlife
4—Let's Make a Deal
5—Another World
6—Movie continued
7—Edge of Night
8—Movie continued
9—Art Starts; Spanish
11—The Saint
12—That Girl
13—Movie continued

2 p.m.
2—Galloping Gourmet
4—Newlywed Game
5—Return To Peyton Place
6—Movie continued
7—Many Splendored Thing
8—Movie continued
9—Images; Others
11—Saint continued
12—Many Splendored Thing
13—Fugitive

2:30 p.m.
2—Coronation Street
4—Dating Game
5—Somerset
6—Victoria Scene
7—Secret Storm
8—Somerset
9—Ripples
11—Don St. Thomas
12—Secret Storm
13—Fugitive

3 p.m.
2—Take 30
4—General Hospital
5—Mike Douglas
6—Take 30
7—Family Affair
8—Another World
9—Hatha Yoga
11—What's My Line?
12—It's Your Bet
13—Three Stooges

3:30 p.m.
2—Edge of Night
4—One Life to Live
5—Mike Douglas continued
6—Edge of Night
7—Green Acres
8—What's the Good Word?
9—Schools Special
11—Brakeman Bill
12—What's My Line?
13—Superman

4 p.m.
2—Family Court
4—Love, American Style
5—Movie: Street Corner
6—Family Court
7—Movie: Golden Girl
8—Anything You Can Do
9—Sesame Street
11—Flintstones
12—Funorama
13—Tony Visco Show

4:30 p.m.
2—Drop-In
4—Ponderosa
5—Movie continued
6—Drop-In
7—Movie continued
8—Flintstones
9—Sesame Street
11—Gentle Ben
12—Journey To Centre of Earth
13—Tony Visco continued

5 p.m.
2—Alphabet Soup
4—Ponderosa continued
5—Movie continued
6—Beat The Clock
7—Movie continued
8—Beat the Clock
9—Mister Rogers
11—Gilligan's Island
12—My Favorite Martian
13—Tony Visco continued

5:30 p.m.
2—Get Smart
4—News
5—News
6—News
7—Movie continued
8—Hogan's Heroes
9—Electric Company
11—Eddie's Father
12—Truth or Consequences
13—F Troop

6 p.m.
2—Bob Newhart
4—News
5—News
6—News
7—News
8—News
9—Ripples, Families—Friends
11—Jeannie
12—To Tell The Truth
13—Name of the Game

6:30 p.m.
2—Hourglass
4—News
5—News
6—News
7—News
8—News
9—Heartwatch
11—That Girl
12—News
13—Name of the Game

7 p.m.
2—Hourglass
4—To Tell The Truth
5—Truth or Consequences
6—Bold Ones
7—Hee Haw
8—Paul Lynde Show
9—Electric Company
10—Yesterday Town
11—Beverly Hillbillies
12—Movie: Across the Wide Missouri
13—Name of the Game

7:30 p.m.
2—Reach For The Top
4—Exploration Northwest
5—Stand Up and Cheer
6—Bold Ones
7—Hee Haw
8—Headline Hunters
9—French Chef
10—Victoria Outdoorsman
11—Dragnet
12—Movie continued
13—Movie: Leave Her to Heaven

8 p.m.
2—Mary Tyler Moore
4—Temperatures Rising
5—Bonanza
6—Mary Tyler Moore
7—Maude
8—Search
9—Family Game
10—Spectrum
11—Perry Mason
12—Movie continued
13—Movie continued

8:30 p.m.
2—Flip Wilson Show
4—Movie: Couple Takes a Wife
5—Bonanza continued
6—Flip Wilson Show
7—Hawaii Five-O.
8—Search continued
9—Bill Movers' Journal
10—Project Travel
11—Perry Mason
12—Hawaii Five-O
13—Movie continued

9 p.m.
2—Flip Wilson continued
4—Movie continued
5—Bold Ones
6—Flip Wilson continued
7—Five-O continued
8—Night Gallery
9—Behind the Lines
10—Cable 10 Forum
11—Merv Griffin
12—Five-O continued
13—Movie continued

9:30 p.m.
2—Front Page Challenge
4—Movie continued
5—Bold Ones continued
6—Front Page Challenge
7—Movie: War of Children
8—Jazz Special
9—Black Journal
10—Forum continued
11—Merv Griffin
12—Father Dear Father
13—Persuaders

10 p.m.
2—Tuesday Night
4—Marcus Welby, M.D.
5—First Tuesday
6—Tuesday Night
7—Movie continued
8—Hear Canada Singing — Special
9—Evening Edition
11—News
12—Bob Newhart
13—Persuaders

10:30 p.m.
2—Tuesday Night
4—Welby continued
5—First Tuesday continued
6—Tuesday Night
7—Movie continued
8—Special continued
11—News
12—Bill Cosby Show
13—Ghost and Mrs. Muir

11 p.m.
2—News
4—News
5—News
6—News
7—News
8—News
11—Untouchables
12—Cosby continued
13—Virginian

11:30 p.m.
2—Movie: Man From Rio (11:50)
4—Comedy Special
5—Johnny Carson
6—News
7—Movie: Brotherhood of the Bell
8—News
11—Untouchables continued
12—Movie: Brotherhood of the Bell
13—Virginian continued

12 Midnight
2—Movie continued
4—Special continued
5—Johnny Carson
6—Movie: Fast and Sexy
7—Movie continued
8—Movie: Fast and Sexy
11—News; Sports
12—Movie continued
13—Virginian continued

12:30 a.m.
2—Movie continued
4—Special continued
5—Johnny Carson
6—Movie continued
7—Movie continued
8—Movie continued
12—Movie continued
13—Movie: Hitler — Dead or Alive

MOVIES

Tuesday

The Sheriff (xx), on 6 and 8 at 12:45. A made-for-TV 1971 drama starring Kaz Garas and Lynda Day George.

Street Corner (xxx), on 5 at 4. This 1953 English-made drama offers a colorful cross-section of London life as encountered by British policewomen and stars Peggy Cummins and Terence Morgan.

Golden Girl (xx), on 7 at 4. The Story of Lotta Crabtree famed entertainer in the days of the Civil War is told in this 1951 musical starring Mitzi Gaynor and Dale Robertson.

Across the Wide Missouri (xx), on 12 at 7. Clark Gable and Ricardo Montalban star in this 1951 western set amid beaver country in the Rocky Mountains.

Leave Her to Heaven (xx), on 13 at 7:30. A 1945 movie version of Ben Ames Williams' story of a wife's obsessive jealousy that begins to destroy her relationship with her husband. Cast includes Gene Tierney and Cornel Wilde.

GINA LOLLOBRIGIDA
. . . on 6 and 8 at midnight

The Couple Takes a Wife (xx), on 4 at 8:30. A TV comedy starring Bill Bixby and Paula Prentiss about the domestic problems of a young couple trying to hire a housekeeper.

A War of Children (xxx), on 7 at 9:30. Northern Ireland's bloody religious conflict is vividly captured in this TV-movie filmed on location in Belfast and Dublin. It's the story of two families — one Protestant, one Catholic — trying to remain friends despite the terrorism that surrounds them.

The Brotherhood of the Bell (xxx), on 7 and 12 at 11:30. An off-beat drama about a Mafia-like secret society that invades the peaceful life of a Catholic college and spells terror for one professor. Starring in this 1970 TV-movie is Glenn Ford.

The Man From Rio (xxx), on 2 at 11:50. Jean-Paul Belmondo and Francoise Dorleac star in this sparkling parody of action-adventure films.

Fast and Sexy (xx), on 6 and 8 at midnight. A wealthy young Italian widow creates a problem in her home town in this 1960 comedy starring Gino Lollobrigida and Dale Robertson.

Hitler — Dead or Alive, on 13 at 12:30. No rating or description available on this 1943 drama.

Hampton's Jazz Circle

Lionel Hampton's friends number among the very best in contemporary jazz. When Hampton invites some of these friends, including Johnny Mercer, Gene Krupa, Teddy Wilson, Joe Bushkin, Zoot Sims, Moe Koffman, Roy Eldridge and Tyree Glen, to sit in on a jazz circle, the result is worth waiting for. Such a treat comes on Tuesday, December 5 at 9:30 p.m. when Channel 8 presents, Lionel Hampton's Jazz Circle, a program of jazz at its very best.

HAPPY HOLIDAY AHEAD?

Avoid frustrating line-up, costly road blocks and impossible parking. Call

PARTY BOTTLE

For Bottle — Case — Mix — Ice
$1.50 delivery charge 10 a.m. to 11 p.m.

PHONE 383-8242

Wednesday, December 6

8 a.m.
4—It's Your Bet
5—Today
6—Canada A.M.
7—J. P. Patches
8—Canada A.M.
12—Frisky Frolics

8:30 a.m.
4—This Morning
5—Today
6—Good Morning
7—Captain Kangaroo
8—Good Morning
12—Captain Kangaroo

9 a.m.
4—This Morning
5—Dinah Shore
6—Yoga
7—News
8—Yoga
9—Ripples; M for Music
11—Garner Ted Armstrong
12—Joker's Wild
13—Three Stooges; Joyce Brothers

9:30 a.m.
2—Mr. Dressup
4—Movie: Remains To Be Seen
5—Concentration
6—Flintstones
7—News
8—Trouble With Tracy
9—You and Eye
11—Price is Right
12—Price is Right
13—Project 13

10 a.m.
2—Schools Telecast
4—Movie continued
5—Sale of the Century
6—Schools Telecast
7—Gambit
8—Eye Bet
9—Electric Company
11—Jack LaLanne
12—Gambit
13—Project 13

10:30 a.m.
2—Giant; Helene
4—Movie continued
5—Hollywood Squares
6—Giant; Helene
7—Love of Life
8—Family Affair
9—Music; Reaching Out
11—New Zoo Revue
12—Love of Life
13—Bee Beyer

ALL TIMES ARE LOCAL

CHANNELS RESERVE RIGHT TO MAKE LAST-MINUTE CHANGES

11 a.m.
2—Sesame Street
4—Not For Women Only
5—Jeopardy
6—Ed Allen
7—Where the Heart Is
8—Jean Cannem
9—Music; Sounds Around
11—Romper Room
12—Where the Heart Is
13—Stump the Stars

11:30 a.m.
2—Sesame Street
4—Bewitched
5—Who, What, Where Game
6—Hogan's Heroes
7—Search for Tomorrow
8—Jean Cannem
9—Sesame Street
11—Romper Room
12—Search for Tomorrow
13—Joanne Carson's VIP's

12 noon
2—Luncheon Date
4—Password
5—Take Time
6—Noon Show
7—News
8—News; Santa Visit
9—Sesame Street
11—Three on a Match
12—Merv Griffin
13—Movie: She Played With Fire

12:30 p.m.
2—Luncheon Date
4—Split Second
5—Take Time
6—Movie: Password—Kill (12:45)
7—As the World Turns
8—Movie: Password—Kill (12:45)
9—Telecourse
11—Days of Our Lives
12—Merv Griffin
13—Movie continued

1 p.m.
2—Bob Switzer
4—All My Children
5—The Doctors
6—Movie continued
7—Guiding Light
8—Movie continued
9—Working; Music
11—Galloping Gourmet
12—Merv Griffin
13—Movie continued

1:30 p.m.
2—Audubon Wildlife
4—Let's Make a Deal
5—Another World
6—Movie continued
7—Edge of Night
8—Movie continued
9—Music; Shadowtime
11—The Saint
12—That Girl
13—Movie continued

2 p.m.
2—Galloping Gourmet
4—Newlywed Game
5—Return to Peyton Place
6—Movie continued
7—Many Splendored Thing
8—Movie continued
9—Families, Friends
11—Saint continued
12—Many Splendored Thing
13—Fugitive

2:30 p.m.
2—I Dream of Jeannie
4—Dating Game
5—Somerset
6—Victoria Scene
7—Secret Storm
8—Somerset
9—Electric Company
11—Don St. Thomas
12—Secret Storm
13—Fugitive

3 p.m.
2—Take 30
4—General Hospital
5—Mike Douglas
6—Take 30
7—Family Affair
8—Another World
9—Hatha Yoga
11—What's My Line?
12—It's Your Bet
13—Three Stooges

3:30 p.m.
2—Edge of Night
4—One Life to Live
5—Mike Douglas
6—Edge of Night
7—Green Acres
8—What's the Good Word?
9—Speak Out
11—Brakeman Bill
12—What's My Line?
13—Superman

4 p.m.
2—Family Court
4—Love, American Style
5—Movie: Arizona Bushwackers
6—Family Court
7—Movie: Kiss Them For Me
8—Anything You Can Do
9—Sesame Street
11—Flintstones
12—Fun-O-Rama
13—Tony Visco Show

4:30 p.m.
2—Drop-In
4—Afterschool Special
5—Movie continued
6—Drop-In
7—Movie continued
8—Flintstones
9—Sesame Street
11—Gentle Ben
12—Woody Woodpecker
13—Tony Visco continued

5 p.m.
2—Treasure Of The Dutch
4—Special continued
5—Movie continued
6—Beat The Clock
7—Movie continued
8—NHL: Minnesota at Montreal
9—Mister Rogers
11—Gilligan's Island
12—My Favorite Martian
13—Tony Visco continued

5:30 p.m.
2—Get Smart
4—News
5—News
6—News
7—Movie continued
8—Hockey continued
9—Electric Company
11—Eddie's Father
12—Truth or Consequences
13—F-Troop

6 p.m.
2—Bob Switzer
4—News
5—News
6—News
7—News
8—Hockey continued
9—Zoom
11—Jeannie
12—To Tell the Truth
13—Name of the Game

6:30 p.m.
2—Apollo 17 Launch (probably)
4—Apollo 17 Launch (probably)
5—Apollo 17 Launch (probably)
6—Apollo 17 Launch (probably)
7—Apollo 17 Launch (probably)
8—Hockey continued
11—Indian Culture
11—That Girl
12—Apollo 17 Launch (probably)
13—Name of the Game

7 p.m.
2—Apollo 17 Launch (probably)
4—Apollo 17 Launch (probably)
5—Apollo 17 Launch (probably)
6—Apollo 17 Launch (probably)
7—Apollo 17 Launch (probably)
8—Hockey continued
9—Telecourse
10—Contact 1
11—Beverly Hillbillies
12—Apollo 17 Launch (probably)
13—Name of the Game

7:30 p.m.
2—TBA
4—Apollo 17
5—Police Surgeon
6—Anything You Can Do
7—World of Survival
8—News
9—Book Beat
11—Island Hobbyist
11—Dragnet
12—Hollywood Squares
13—Movie: Dirty Game

8 p.m.
2—This Land
4—Paul Lynde Show
5—Adam—12
6—This Land
7—Appointment With Destiny—Special
8—Movie: Strangers When We Meet
9—Urban Transit—Special
10—NFB Film
11—Perry Mason
12—On the Buses
13—Movie continued

8:30 p.m.
2—Benny Hill Show
4—Julie Andrews
5—Cool Million
6—Benny Hill Show
7—Special continued
8—Movie continued
9—Playhouse New York
10—Health In B.C.
11—Perry Mason
12—Rivals of Sherlock Holmes
13—Movie continued

9 p.m.
2—Benny Hill continued
4—Julie Andrews
5—Cool Million continued
6—Benny Hill continued
7—Medical Centre
8—Movie continued
9—Playhouse continued
10—Cable 10 Forum
11—Merv Griffin
12—Sherlock Holmes continued
13—Movie continued

9:30 p.m.
2—Singalong Jubilee
4—Movie: Wild Heart
5—Cool Million continued
6—Singalong Jubilee
7—Medical Centre
8—Movie continued
9—Soul!
10—Forum continued
11—Merv Griffin
12—All In the Family
13—Fugitive

10 p.m.
2—Hourglass
4—Movie continued
5—Apollo Docking
6—Mod Squad
7—Cannon
8—Movie continued
9—Soul!
11—News
12—Cannon
13—Fugitive

10:30 p.m.
2—Hourglass
4—Movie continued
5—Apollo Docking
6—Mod Squad continued
7—Cannon continued
8—Sports Beat '72
11—News
12—Cannon continued
13—Ghost and Mrs. Muir

11 p.m.
2—News
4—News
5—News
6—News
7—News
8—News
11—Untouchables
12—Rifleman
13—Virginian

11:30 p.m.
2—Movie: Trail Street (11:50)
4—Comedy Special
5—Johnny Carson
6—News
7—Movie: Last Rebel
8—News
11—Untouchables
12—Movie; Last Rebel
13—Virginian

12 Midnight
2—Movie continued
4—Special continued
5—Johnny Carson
6—Movie: Bambole
7—Movie continued
8—Movie: Bambole
11—News; Sports
12—Movie continued
13—Virginian

12:30 a.m.
2—Movie continued
4—Special continued
5—Johnny Carson
6—Movie continued
7—Movie continued
8—Movie continued
12—Movie continued
13—Movie: Pillars of the Sky

SYLVIA TYSON will sing some of the winning songs from the Hear Canada Singing contest in a special presentation on Tuesday, December 5 at 10 p.m. Joining Sylvia will be Ginette Reno, Stompin' Tom Connors and Ian Tyson.

MOVIES

Wednesday

Remains to Be Seen (xx), on 4 at 9:30. June Allyson and Van Johnson star in this 1953 mystery-comedy.

She Played With Fire (xx), on 13 at noon. An English-made drama starring Arlene Dahl and Jack Hawkins about a beautiful woman who has a bad influence on men.

Password — Kill Agent Gordon (x), on 6 and 8 at 12:45. European-made espionage drama.

Arizona Bushwackers (xx), on 5 at 4. Gunrunners, spies and intrigue set amid the Civil War highlights this western adventure starring Howard Keel and Yvonne DeCarlo.

Kiss Them For Me (xx), on 7 at 4. A 1957 service comedy starring Cary Grant, Jayne Mansfield, Leif Ericson and Suzy Parker.

The Dirty Game (xxx), on 13 at 7:30. Robert Ryan plays an American intelligence chief who remembers three of his most difficult cases in this espionage trilogy co-starring Henry Fonda and Vittorio Gassman. Filmed on location in Germany, Africa and Italy.

Strangers When We Meet (xx), on 8 at 8. Kirk Douglas and Kim Novak star in this movie version of Evan Hunter's novel about a successful married architect engaged in an affair with a married neighbor.

The Wild Heart (xx), on 4 at 9:30. The picturesque Welsh countryside enhances this otherwise vague drama about a wealthy man who falls in love with a gypsy girl. Starring in this 1953 drama are Jennifer Jones and David Farrar.

The Last Rebel (xx), on 7 and 12 at 11:30. A 1971 Italian-made western set amid the Civil War and starring football hero Joe Namath.

Bambole (xx), on 6 and 8 at midnight. A 1965 Italian-made comedy split into four satirical tales of sex and social custom. Cast includes Virna Lisi, Elke Sommer, Monica Vitti and Gina Lollobrigida.

Pillars of the Sky (xx), on 13 at 12:30. Jeff Chandler and Ward Bond star in this 1956 Western that has the cavalry arousing the ire of the Indians.

SPECIALS

Wednesday

ABC Afterschool Special, on 4 at 4:30. Santiago's Ark, a moving drama filmed in New York City. The story follows a Puerto Rican boy with imagination and dauntless ambition — to build a sailing ship on his tenement roof and man the helm of the vessel in Central Park. (60 mins.)

Launch of Apollo 17, on 2, 4, 5, 6, 7 and 12 at 6:30. The launch of Apollo 17 is scheduled for 6:53 p.m. from Cape Kennedy.

Appointment With Destiny, on 7 at 8. A trip across Mexico with one of history's luckiest invaders. Cortez and Montezuma: The Conquest of An Impire re-creates the incredible story of an inexperienced explorer and his frightened army of 600. (60 mins.)

KIRK DOUGLAS
. . . on 8 at 8 p.m.

ALUMINUM
SCREENS—DOORS
WINDOWS
SPECIALTY FINISHERS
382-4612

DISPENSING OPTICIANS Rx

Styles have Changed
but
We are still famous for Good Old-Fashioned Service
AT
Prescription Optical

- 1025 Douglas St.
- 1120 Yates St.
- 159 Trunk Rd., Duncan
- 1105 Pandora
- No. 103 Commerce Mall (View St.)

Thursday, December 7

8 a.m.
4—It's Your Bet
5—Today
6—Canada A.M.
7—J. P. Patches
8—Canada A.M.
12—Frisky Frolics

8:30 a.m.
4—This Morning
5—Today
6—Good Morning
7—Captain Kangaroo
8—Good Morning
12—Captain Kangaroo

9 a.m.
4—This Morning
5—Dinah Shore
6—Yoga
7—News
8—Yoga
9—Shadowtime; Spanish
11—Garner Ted Armstrong
12—Joker's Wild
13—Three Stooges

9:30 a.m.
2—Mr. Dressup
4—Movie: Alias A Gentleman
5—Concentration
6—Mr. Dressup
7—News
8—Trouble With Tracy
9—Working; Art
11—Price Is Right
12—Price Is Right
13—Project 13

10 a.m.
2—Canadian Schools
4—Movie continued
5—Sale of the Century
6—Canadian Schools
7—Gambit
8—Eye Bet
9—Electric Company
11—Jack LaLanne
12—Gambit
13—Project 13

10:30 a.m.
2—Giant; Helene
4—Movie continued
5—Hollywood Squares
6—Giant; Helene
7—Love of Life
8—Family Affair
9—Work; Music Place
11—New Zoo Revue
12—Love of Life
13—Project 13

CHANNELS RESERVE RIGHT TO MAKE LAST-MINUTE CHANGES

ALL TIMES ARE LOCAL

11 a.m.
2—Sesame Street
4—Not for Women Only
5—Jeopardy
6—Ed Allen
7—Where the Heart Is
8—Jean Cannem
9—Working Together
11—Romper Room
12—Where the Heart Is
13—Stump the Stars

11:30 a.m.
2—Sesame Street
4—Bewitched
5—Who, What or Where
6—Hogan's Heroes
7—Search for Tomorrow
8—Jean Cannem
9—Sesame Street
11—Romper Room
12—Search for Tomorrow
13—Joanne Carson's VIPs

12 noon
2—Luncheon Date
4—Password
5—Take Time
6—Noon Show
7—News
8—News; Santa Visit
9—Sesame Street
11—Three on a Match
12—Merv Griffin
13—Movie: Claudia

12:30 p.m.
2—Luncheon Date
4—Split Second
5—Take Time
6—Movie: Hook, Line and Sinker
7—As the World Turns
8—Movie: Hook, Line and Sinker
9—Telecourse
11—Days of Our Lives
12—Merv Griffin
13—Movie continued

1 p.m.
2—Bob Switzer
4—All My Children
5—Doctors
6—Movie continued
7—Guiding Light
8—Movie continued
9—Music
11—Galloping Gourmet
12—Merv Griffin
13—Movie continued

1:30 p.m.
2—Audubon Wildlife Theatre
4—Afternoon Playbreak—Special
5—Another World
6—Movie continued
7—Edge of Night
8—Movie continued
9—Reaching Out; Spanish
11—The Saint
12—That Girl
13—Movie continued

2 p.m.
2—Galloping Gourmet
4—Special continued
5—Return to Peyton Place
6—Movie continued
7—Many Splendored Thing
8—Movie continued
9—Eye; Cover
11—Saint continued
12—Many Splendored Thing
13—Fugitive

2:30 p.m.
2—I Dream of Jeannie
4—Special continued
5—Somerset
6—Victoria Scene
7—Secret Storm
8—Somerset
9—Cover; Images, Things
11—Don St. Thomas
12—Secret Storm
13—Fugitive

3 p.m.
2—Take 30
4—General Hospital
5—Mike Douglas
6—Take 30
7—Family Affair
8—Another World
9—Hatha Yoga
11—What's My Line?
12—It's Your Bet
13—Three Stooges

3:30 p.m.
2—Edge of Night
4—One Life to Live
5—Mike Douglas
6—Edge of Night
7—Green Acres
8—What's the Good Word?
9—French Chef
11—Brakeman Bill
12—What's My Line
13—Superman

4 p.m.
2—Family Court
4—Love, American Style
5—Movie: Cast a Dark Shadow
6—Family Court
7—Movie: Revolt of Mamie Stover
8—Anything You Can Do
9—Sesame Street
11—Flintstones
12—Funorama
13—Tony Visco Show

4:30 p.m.
2—Drop-In
4—Ponderosa
5—Movie continued
6—Drop-In
7—Movie continued
8—Flintstones
9—Sesame Street
11—Gentle Ben
12—Fantastic Voyage
13—Tony Visco continued

5 p.m.
2—What's New?
4—Ponderosa
5—Movie continued
6—Beat the Clock
7—Movie continued
8—Beat the Clock
9—Mister Rogers
11—Gilligan's Island
12—My Favorite Martian
13—Tony Visco continued

5:30 p.m.
2—Get Smart
4—News
5—Movie continued
6—News
7—Movie continued
8—Hogan's Heroes
9—Electric Company
11—Eddie's Father
12—Truth or Consequences
13—F Troop

6 p.m.
2—Sportscene
4—News
5—News
6—News
7—News
8—News
9—Ripples; Families/Friends
11—Jeannie
12—To Tell the Truth
13—Name of the Game

6:30 p.m.
2—Hourglass
4—News
5—News
6—News
7—News
8—News
9—Heart Watch
11—That Girl
12—News
13—Name of the Game

7 p.m.
2—Hourglass
4—To Tell the Truth
5—Truth or Consequences
6—Owen Marshall
7—Circus!
8—Christmas with the Crosbys—Special
9—Public Affairs
10—Floral Creations
11—Beverly Hillbillies
12—Price Is Right
13—Name of the Game

7:30 p.m.
2—Christmas Carol—Special
4—Issues '72
5—Doctor in the House
6—Owen Marshall
7—Mouse Factory
8—Crosby Special continued
9—Public Affairs
10—You and the Law
11—Dragnet
12—Mary Tyler Moore
13—Movie: Triangle

8 p.m.
2—Carol Burnett
4—Mod Squad
5—Flip Wilson
6—Carol Burnett
7—The Waltons
8—Streets of San Francisco
9—Advocates
10—Canadian Forces Pacific
11—Perry Mason
12—The Waltons
13—Movie continued

8:30 p.m.
2—Carol Burnett continued
4—Mod Squad
5—Flip Wilson continued
6—Carol Burnett continued
7—Waltons continued
8—Frisco Streets continued
9—Advocates
10—Project Trave'
11—Perry Mason
12—Waltons continued
13—Movie continued

9 p.m.
2—Telescope
4—Assignment: Vienna
5—Ironside
6—Lawrence Welk
7—Movie: African Queen
8—George Kirby
9—International Performance
10—Cable 10 Forum
11—Merv Griffin
12—Movie: Eye for an Eye
13—Movie continued

9:30 p.m.
2—Bandwagon
4—Assignment continued
5—Ironside continued
6—Lawrence Welk
7—Movie continued
8—Here Comes the 70s
9—International Performance
10—Forum continued
11—Merv Griffin
12—Movie continued
13—The Baron

10 p.m.
2—Market Place
4—Owen Marshall
5—Dean Martin
6—Emergency
7—Movie continued
8—Ghost Story
9—World Press
11—News
12—Movie continued
13—Baron continued

10:30 p.m.
2—Encounter
4—Owen Marshall continued
5—Dean Martin
6—Emergency
7—Movie continued
8—Ghost Story continued
9—Thirty Minutes
11—News
12—Movie continued
13—Ghost and Mrs. Muir

11 p.m.
2—News
4—News
5—News
6—News
7—News
8—News
11—Untouchables
12—Rifleman
13—Virginian

11:30 p.m.
2—Movie: Convoy
4—Truman Capote—Special
5—Johnny Carson
6—News
7—Movie: A Patch of Blue
8—News
11—Untouchables continued
12—Movie: A Patch of Blue
13—Virginian

12 Midnight
2—Movie continued
4—Special continued
5—Johnny Carson
6—Movie: Wicked As They Come
7—Movie continued
8—Movie: Wicked As They Come
11—News; Sports
12—Movie continued
13—Virginian

12:30 a.m.
2—Movie continued
4—Special continued
5—Johnny Carson
6—Movie continued
7—Movie continued
8—Movie continued
12—Movie continued
13—Movie: Garment Jungle

MOVIES

Thursday

Alias a Gentleman (xx), on 4 at 9:30. A 1948 drama about a convict on a prison farm who studies to be a gentleman in his spare time starring Wallace Beery.

Claudia (xxx), on 13 at noon. A delightful story taken from the Rose Franken novel, about a child bride who grows up. A funny, sentimental 1943 movie starring Dorothy Malone and Robert Young.

Hook, Line and Sinker (xx), on 6 and 8 at 12:45. Jerry Lewis and Anne Francis star in this 1969 comedy about a doomed man's last fling.

Cast a Dark Shadow (xx), on 5 at 4. An English-made thriller about a fortune hunter who plots to kill the rich woman he has just married. Good cast with Dirk Bogarde and Margaret Lockwood.

The Revolt of Mamie Stover (xx), on 7 at 4. Jane Russell and Richard Egan star in this 1956 drama that tells the story of an opportunistic dance-hall queen in Honolulu prior to and during the Pearl Harbour attack.

Triangle (xx), on 13 at 7:30. At a girl's private school, a young teacher becomes entangled in intrigue and mystery. This 1970 drama stars Dana Wynter and Ray Danton.

The African Queen (xxxx), on 7 at 9. Humphrey Bogart and Katherine Hepburn star in this Oscar-winning 1951 adventure which is definitely a classic and probably a favorite movie of just about everybody.

An Eye For an Eye (xx), on 12 at 9. A 1966 western drama highlighted by violence and revenge as a bounty hunter tracks down the killers of his family. Cast includes Robert Lansing and Pat Wayne.

KATHERINE HEPBURN
. . . on 7 at 9

A Patch of Blue (xxxx), on 7 and 12 at 11:40. Sidney Poitier and Elizabeth Hartman star in this 1965 love story about two young people who reach across the color bar. The supporting cast of Shelley Winters and Wallace Ford are excellent.

Convoy (xx), on 2 at 11:30. An English-made Second World War naval drama starring Clive Brook.

Wicked As They Come (xx), on 6 and 8 at midnight. An unscrupulous beauty-contest winner uses her wiles to catch a rich husband. This 1957 drama stars Arlene Dahl and Phil Carey.

The Garment Jungle (xxx), on 13 at 12:30. A forceful drama about the control by the rackets of the garment industry in a big city. Starring in this 1957 drama are Lee J. Cobb and Kerwin Mathews.

SPECIALS

Thursday

ABC Afternoon Playbreak, on 4 at 1:30. This Child is Mine, a courtroom drama about a custody battle between a child's natural and foster mother. Cast includes soap opera stars Rosemary Prinz and Robin Strasser. (90 mins.)

A Christmas Carol, on 2 at 7:30. An artful cartoon version of the Charles Dickens' classic Christmas Tale. (30 mins.)

Truman Capote Behind Prison Wall, on 4 at 11:30. Violence, drugs, homosexuality and penal reform are discussed in Capote's recent prison interviews. (90 mins.)

San Quentin, on 4 at 1. Prison reform experts react to Truman Capote Behind Prison Walls. This panel discussion will deal with alternative penal systems.

CHRISTMAS WITH THE CROSBYS featuring Bing and his wife Kathryn as well as the rest of the Crosby clan will be telecast on Thursday, December 7 at 7 p.m. on Channel 8. Bing's guests include Sally Struthers and Edward Villella of the New York City Ballet.

FREE HOME DELIVERY
DON MEE
CHINESE FOOD
538 FISGARD
OPEN
Mon. thru Thurs.—5:00 p.m. to 1:30 a.m.
Friday—5:00 p.m. to 2:15 a.m.
Saturday—5:00 p.m. to 2:30 a.m.
Sunday—4:30 p.m. to 8:00 p.m.
383-1032
388-4841

GEORGE KIRBY welcomes comedian Arte Johnson as special guest on Half The George Kirby Comedy Hour on Thursday, December 7 at 9 p.m. on Channel 8. In the above sketch Arte appears as an extremely flustered hold-up man and George is a most uncooperative victim. Arte just doesn't know how to do a proper job and ends up getting the worst of things. Canadian regulars Jack Duffy, Connie Martin, Julie Amato and dancer Joey Hollingsworth also appear.

Merv Runs Contest For Chubbies

A Totie Fields Look Alike Contest, perhaps one of the first beauty contests in history to favor the fat, was announced on The Merv Griffin Show, 8:30, Thursday night, November 30 on Channel 11. The contest is open to all women who look like Totie Fields.

To enter send a picture and a letter explaining, "why I think I look like Totie Fields," to:

The Merv Griffin Show,
Totie Fileds Contest,
1735 North Vine Street,
Hollywood, California 90028.

All entries must be received by January 3, 1973. No photographs will be returned.

The photographs will be carefully examined by Merv's staff and five finalists selected. The finalists will be fown to Hollywood and will appear on Merv's show with Totie Fields. They will be judged by a panel of Totie's distinguished friends including Steve Lawrence and her husband, musical conductor Georgie Johnston.

The winner will receive a new washer and dryer, a new range, and will be flown to Las Vegas for a fabulous weekend which will include two days and three nights in a de luxe room at the Riviera Hotel where Totie is starring. While there, she will be Totie's guest for the dinner show. The four runners-up will receive consolation prizes.

CANADIAN ATTENDS

Dr. Herman Geiger-Torel, general director of the Canadian Opera Company, was the only Canadian representative at the International Opera Symposium held in San Francisco in October.

Real Junk

By LAWRENCE LAURENT
The Washington Post

The reason the junk on Sanford and Son looks so authentic is because it is real junk. It has been collected by Ed Stephenson, art director for the series, and he estimates that over 3,000 individual pieces make up the set.

This makes Stephenson a busy man. Each week, all 3,000 items are collected, stored and brought out again for the taping of an episode.

Stephenson collected the items at junkyards and at swap meets. Nothing was manufactured especially for the show.

Those swap meets, are meetings of people who meet to swap items. At such meetings Stephenson acquired most of the pictures, plaques, figurines and other art objects. Larger items, such as tables, the sofa and chairs came from Los Angeles junk yards. Only one item was purchased new, the top-wringer washing machine in Fred Sanford's kitchen.

Stephenson's aim is to make the set "pleasantly junky." He explains: "The Sanfords live there, and they enjoy their home. These items are for sale. Therefore, they shouldn't be dirty and unusable.

One thing about Sanford and Son that is definitely not junk is the popularity of the series. In one recent Neilsen audience report it was in sixth place.

TIRE SALE
WE SKID YOU NOT!
OK
TIRES & STUDS
SNOW USE LOOKING ANY FURTHER
SNOW USE WAITING TOO LONG
WESTERN OK TIRE STORE
2968 Douglas St.
John Ciceri, Operator
OK BURNSIDE DOUGLAS ST. GORGE RD. HILLSIDE AVE.
BUY NOW!

TV SERVICE GUIDE

Have Your TV Serviced by a TELEVISION SPECIALTY STORE
CITY CENTRE TV
University Heights Centre
OPEN DAILY 10 a.m. - 10 p.m.
477-6971

EATON'S
Television and Appliance Repair
Dial 382-7141,
Ask for Appliance Repairs.

Electrohome Factory Service
For All Electrohome Products
385-3384
2533 Government

• Canadian General Electric
• Zenith • JVC • Nivico
• Westinghouse • Sanyo
Authorized Parts and Service Depot
385-6783
Tele-Tech Services Ltd.

"color TV specialists"
RCA SERVICE
2661 DOUGLAS
382 - 8141

Simpsons-Sears
TV REPAIRS
388-9111 For Free Pick-Up & Delivery
Charge it on your Simpsons-Sears All Purpose Account.

BUTLER BROTHERS
Sales and Service
ADMIRAL AUTHORIZED PARTS DEPOT — COLOR AND BLACK AND WHITE
Zenith — Admiral
3396 Douglas St.
383-1511 383-2961

TELEVISION SERVICE CENTRE
1014 Cook St. at Fort
383-6083
• LEAVE IT AT OUR STORE IN THE MORNING.
• PICK IT UP IN THE AFTERNOON. COLOR OR BLACK AND WHITE.
• SAME DAY IN-HOME SERVICE.

fleetwood
FACTORY SERVICE AND PARTS
383-4154
845 YATES ST.

WATCH FOR TV SERVICE GUIDE EVERY WEEK IN THIS PAPER

Friday, December 8

8 a.m.
4—It's Your Bet
5—Today
6—Canada A.M.
7—J. P. Patches
8—Canada A.M.
12—Frisky Frolics

8:30 a.m.
4—This Morning
5—Today
6—Good Morning
7—Captain Kangaroo
8—Good Morning
12—Captain Kangaroo

9 a.m.
4—This Morning
5—Dinah Shore
6—Yoga
7—News
8—Yoga
9—Reaching Out; Places
11—Garner Ted Armstrong
12—Joker's Wild
13—Three Stooges; Joyce Brothers

9:30 a.m.
2—Mr. Dressup
4—Movie: Gun Glory
5—Concentration
6—Mr. Dessup
7—News
8—Trouble with Tracy
9—Images and Things
11—Price Is Right
12—Price Is Right
13—Project 13

10 a.m.
2—Schools Telecast
4—Movie continued
5—Sale of the Century
6—Schools Telecast
7—Gambit
8—Eye Bet
9—Electric Company
11—Jack LaLanne
12—Gambit
13—Project 13

10:30 a.m.
2—Giant; Helene
4—Movie continued
5—Hollywood Squares
6—Giant; Helene
7—Love of Life
8—Family Affair
9—Music Place; Cover
11—New Zoo Revue
12—Love of Life
13—Project 13

ALL TIMES ARE LOCAL

CHANNELS RESERVE RIGHT TO MAKE LAST-MINUTE CHANGES

11 a.m.
2—Sesame Street
4—Not for Women Only
5—Jeopardy
6—Ed Allen
7—Where the Heart Is
8—Jean Cannem
9—News Places
11—Romper Room
12—Where the Heart Is
13—Stump the Stars

11:30
2—Sesame Street
4—Bewitched
5—Who, What or Where
6—Hogan's Heroes
7—Search for Tomorrow
8—Jean Cannem
9—Sesame Street
11—Romper Room
12—Search for Tomorrow
13—Joanne Carson's VIP's

12 noon
2—Luncheon Date
4—Password
5—Take Time
6—Noon Show
7—News
8—News; Santa Visit
9—Sesame Street
11—Three on a Match
12—Merv Griffin
13—Movie: The Idol

12:30 p.m.
2—Luncheon Date
4—Split Second
5—Take Time
6—Movie: Babette Goes To War (12:45)
7—As the World Turns
8—Movie: Babette Goes To War (12:45)
9—Heart Watch
11—Days of Our Lives
12—Merv Griffin
13—Movie continued

1 p.m.
2—Bob Switzer
4—All My Children
5—Doctors
6—Movie continued
7—Guiding Light
8—Movie continued
9—Sounds; Art
11—Galloping Gourmet
12—Merv Griffin
13—Movie continued

1:30 p.m.
2—Audubon Wildlife Theatre
4—Let's Make a Deal
5—Another World
6—Movie Continued
7—Edge of Night
8—Movie continued
9—Music; Ripples
11—The Saint
12—That Girl
13—Movie continued

2 p.m.
2—Galloping Gourmet
4—Newlywed Game
5—Return to Peyton Place
6—Movie continued
7—Many Splendored Thing
8—Movie Continued
9—News Places
11—Saint contiued
12—Many Splendored Thing
13—Fugitive

2:30 p.m.
2—Jeannie
4—Dating Game
5—Somerset
6—Victoria Scene
7—Secret Storm
8—Somerset
9—You and Eye; Places
12—Secret Storm
11—Don St. Thomas
13—Fugitive

3 p.m.
2—Take 30
4—General Hospital
5—Mike Douglas
6—Take 30
7—Family Affair
8—Another World
9—Hatha Yoga
11—What's My Line?
12—It's Your Bet
13—Three Stooges

3:30 p.m.
2—Edge of Night
4—One Life to Live
5—Mike Douglas
6—Edge of Night
7—Green Acres
8—What's The Good Word
9—Consultation
11—Brakeman Bill
12—What's My Line?
13—Superman

4 p.m.
2—Family Court
4—Love, American Style
5—Movie: Whistle Down the Wind
6—Family Court
7—Movie: Man Who Never Was
8—Anything You Can Do
9—Sesame Street
11—Flintstones
12—Funorama
13—Tony Visco Show

4:30 p.m.
2—Drop In
4—Ponderosa
5—Movie continued
6—Drop In
7—Movie continued
8—Flintstones
9—Sesame Street
11—Gentle Ben
12—Batman
13—Tony Visco continued

5 p.m.
2—Hi Diddle Day
4—Ponderosa
5—Movie continued
6—Beat the Clock
7—Movie continued
8—Beat the Clock
9—Mister Rogers
11—Gilligan's Island
12—My Favorite Martian
13—Tony Visco Show

5:30p.m.
2—Get Smart
4—News
5—News
6—News
7—Movie continued
8—Hogan's Heroes
9—Electric Company
11—Eddie's Father
12—Truth or Consequences
13—F Troop

6 p.m.
2—Lucy Show
4—News
5—New
6—New
7—News
8—News
9—Hodgepodge Lodge
11—Jeannie
12—To Tell the Truth
13—Name of the Game

6:30 p.m.
2—Hourglass
4—News
5—News
6—News
7—News
8—News
9—Book Beat
11—That Girl
12—News
13—Name of the Game

7 p.m.
2—Hourglass
4—To Tell The Truth
5—Truth or Consequences
6—Gunsmoke
7—You Asked For It
8—Brady Bunch
9—World Press Review
10—Arts Calendar
11—Beverly Hillbillies
12—Let's Make a Deal
13—Name of the Game

7:30 p.m.
2—Dick Van Dyke
4—Viewpoint
5—Hollywood Squares
6—Gunsmoke
7—Thrillseekers
8—Sonny and Cher
9—Wall Street Week
10—B.C. Trails
11—Dragnet
12—Maude
13—Movie: Razor's Edge

8 p.m.
2—M-A-S-H
4—Brady Bunch
5—Sanford and Son
6—M-A-S-H
7—Rudolph the Red-Nosed Reindeer
8—Sonny and Cher
9—Washington Week
10—B.C. Trails
11—Basketball: Seattle vs. Los Angeles
12—Medical Centre
13—Movie continued

8:30 p.m.
2—All In the Family
4—Partridge Family
5—Little People
6—All In the Family
7—Rudolph continued
8—McMillan and Wife
9—Just Generation
10—All About Curling
11—Basketball continued
12—Medical Centre
13—Movie continued

9 p.m.
2—Tommy Hunter
4—Room 222
5—Ghost Story
6—Tommy Hunter
7—Movie: Gift of Love
8—McMillan continued
9—Masterpiece Theatre
10—French Program
11—Basketball continued
12—Movie: Birdman of Alcatraz
13—Movie continued

9:30 p.m.
2—Tommy Hunter continued
4—Odd Couple
5—Ghost Story
6—Tommy Hunter continued
7—Movie continued
8—McMillan continued
9—Masterpiece Theatre
10—UN Achievements
11—Basketball continued
12—Movie continued
13—Prisoner

10 p.m.
2—To See Ourselves
4—Love, American Style
5—Banyon
6—Love, American Style
7—Movie continued
8—Of Men and Women—Special
9—Evening Edition
11—News
12—Movie continued
13—Prisoner continued

10:30 p.m.
2—Tommy Banks
4—Love, American continued
5—Banyon continued
6—Love, American Style
7—Movie continued
8—Special continued
11—News
12—Movie continued
13—Ghost and Mrs. Muir

11 p.m.
2—News
4—News
5—News
6—News
7—News
8—News
11—Movie: Carry On Nurse
12—Movie continued
13—Virginian

11:30 p.m.
2—Movie: Variety Girl
4—Rock Concert Special
5—Johnny Carson
6—News
7—Movie: Dracula's Daughter
8—News
11—Movie continued
12—Movie continued
13—Virginian

12 Midnight
2—Movie continued
4—Special continued
5—Johnny Carson
6—McMillan and Wife
7—Movie continued
8—Movie: Giant From the Unknown
11—Movie continued
12—Movie: Young and the Willing
13—Virginian

12:30 a.m.
2—Movie continued
4—Movie: Rogue River (1:00)
5—Johnny Carson
6—McMillan continued
7—Movie: Teen-Age Werewolf
8—Movie continued
11—News; Sports
12—Movie continued
13—Movie: Wolf Larsen

MOVIES

Friday

Gun Glory (xx), on 4 at 9:30. Stewart Granger and Rhonda Fleming star in this 1957 western drama.

The Idol (xx), on 13 at noon. Yves Montand stars in this French-made 1948 drama about a prize-fighter on the take.

Babette Goes to War (xx), on 6 and 8 at 12:45. A 1959 French-made comedy that has British Intelligence sending a French refugee to act as bait in a plot to delay the German invasion of England. Brigitte Bardot stars in the title role.

Whistle Down the Wind (xxxx), on 5 at 4. A touching almost perfect film is this 1962 drama about a trio of children who fined an escaped criminal in their barn and mistake him to be Christ. Haley Mills and Alan Bates deliver flawless performances.

The Man Who Never Was (xxx), on 7 at 4. An engrossing Second World War drama about a real-life plan of British Naval Intelligence to dupe the Germans. Good cast with Clifton Webb and Gloria Graham.

The Razor's Edge (xx), on 13 at 7:30. Tyrone Power and Gene Tierney star in this 1946 movie adaptation of Somerset Maugham's tale of an ex-First World War flier who travels over half the world in search of peace of mind.

Family Flight (xx), on 8 at 8:30. A 1972 TV-movie with the plot centering on the survival of four people whose small plane has gone down in a remote area of Baja, California. Cast includes Rod Taylor and Dina Merrill.

The Gift of Love (xx), on 7 at 9. Pure soap opera is the best way to describe this 1958 drama about a childless couple who adopt a strange little girl. Cast includes Robert Stack and Lauren Bacall.

Birdman of Alcatraz (xxxx), on 12 at 9. Superior adult drama is this 1962 movie that traces the life of Robert Stroud who became an author and expert ornithologist during 43 years of solitary confinement in prison. Excellent direction by John Frankenheimer brings out a superb performance by Burt Lancaster as Stroud.

Carry On Nurse (xx), on 13 at 11. Fun and Games in a British hospital with the "carry on" gang including Kenneth More and Joan Sims.

Variety Girl (xxx), on 2 at 11:50. An all-star cast including Bob Hope and Bing Crosby highlights this 1947 musical about a girl who goes to Hollywood in search of a career in the movies.

Family Flight (xx), on 6 at mighnight. (See earlier for details of this 1972 TV-movie.

Giant From the Unknown (x), on 8 at midnight. A 1959 melodrama with an unknown cast.

The Young and the Willing (xx), on 12 at 12:05. A British-made melodrama about the growing-up process of a restless young university student. Cast includes Virginia Maskell and Samantha Eggar.

Wolf Larsen (xx), on 13 at 12:30. A 1959 movie version of the Jack London sea adventure about the voyage of a ship helmed by a brutal sea captain starring Barry Sullivan and Peter Graves.

I Was a Teen-age Werewolf (x), on 7 at 12:55. Good for a laugh but not worth staying up for. Cast includes Bonanza's Michael Landon in his poorer days.

Rogue River (xx), on 4 at 1. Routine western drama starring Rory Calhoun and Peter Graves.

I'm No Angel (xxx), on 12 at 2:05. Mae West and Cary Grant star in this 1933 drama about a circus girl who becomes involved with a small-time crook.

SPECIALS

Friday

Ruldolph the Red-Nosed Reindeer, on 7 at 8. Burl Ives narrates this animated musical adventure about the shy reindeer who comes into his own on Christmas eve. (60 mins.)

Of Men and Women, on 8 at 10. Actress Lee Remick introduces four one-act plays on the many faces of love. A talented cast includes Cloris Leachman, Burgess Meredith and George Maharis. (60 mins.)

In Concert, on 4 at 11:30. A rousing concert wraps up three weeks of late-night specials that pre-empted the Dick Cavett show. Featured are Blood, Sweat and Tears and rock great Chuch Berry. (90 mins.)

PRINCE — a German Shepherd, and Harry (David Hughes) are the heroes of Aunt Hilda Sends Her Love, a touching comedy set in Toronto's Beaches area. This drama, also starring Frances Hyland as Hilda, will be telecast on To See Ourselves on Friday, December 8 at 10 p.m. on Channel 2.

CBC-AM-FM Radio Highlights

Saturday
December 2

2:03 (AM) Opera Time—Un Ballo in Maschera, by Verdi. Host and commentator Ruby Mercer interviews tenor Luciano Pavarotti. (Final program of the season—Metropolitan Opera returns next week.)

6:10 (AM) Identities—Pop critic Peter Goddard talks about the ethnic contribution to the Canadian music industry.

8:30 (AM) CBC Stage—presents, The Farm Show, by Paul Thompson. This drama is a radio version of the successful presentation which was staged at Toronto's Theatre Passe Muraille.

10:03 (AM) Anthology—Aspects of the Canadian novel (Part 5). The Young Writers. Also, Melie and the Bull, a story by Quebec writer Jacques Ferron.

11:03 (AM) The Bush and the Salon—"The Like Extremity," combines the 18th century journals of Samuel Hearne an James Isham, in a radio version by Chipman Hall. In the cast are Sandy Webster and Don Myers.

Sunday
December 3

12 Noon (FM) BBC Concert—Part 1: From the 20th Aldeburgh Festival; Sviatoslav Richter, piano. Preludes from the second book (Debussy). Part 2: Selections from the 25th Aldeburgh Festival—1972.

3:30 (FM) Studio '72—presents, The Bride by Ladislov Grosman; translated and adapted by Otto Lowy. Set in a small town in Slovakia in 1943 when Jews were being rounded up, a young girl rushes into marriage to avoid the call-up for all young Jewish girls.

6:00 (FM) Opera Time—First of two broadcasts from the 1972 Bregenz Festival with the Vienna State Opera Chorus and Vienna Philharmonic Orchestra conducted by Nino Sanzogno.

7:30 (AM) Sunday Theatre—presents, Early One Morning, by Rachel Wyatt. A light comedy about a con man as seen through the eyes of three different women. Stars Henry Ramer, Sheila Haney, Corinne Langston and Julie Amato.

9:03 (AM) Remember When?—Met Opera stars of the 40s—Lily Pons, Lauritz Melchior, Rise Stevens, Ezio Pinza, Traubel and many more.

Monday
December 4

10:30 (FM) Brothers-in-Law — a British comedy series involving the law, starring Richard Briers as Roger Thursby.

8:00 (FM) CBC Monday Evening — Part 1: Love and Death Themes in Opera with Sir Michael Tippett (continued from last week.) Part 2: Adelaide Hautval — A Story of Our Time. About the French doctor and great lady who was imprisoned in a concentration camp during the Second World War. (A BBC production). Part 3: Vancouver Recital.

8:03 (AM) Between Ourselves — presents Hong Kong Diary — The Winnipeg Grenadiers. Last summer the Manitoba Museum of Man and Nature gathered 200 hours of interviews with veterans of the Winnipeg Grenadieres, who with the Royal Rifles of Canada, defended Hong Kong briefly in 1941, and spent the rest of the war years in Japanese prison camps. Twenty-five years ago they survived, when simply staying alive was a triumph.

Tuesday
December 5

7:03 (FM) The Bush and the Salon — Tonight's program combines two great narratives, the 18th century journals of Samuel Hearne and James Isham, in radio version by Chipman Hall, entitled, They Like Extremity.

8:03 (AM) CBC Tuesday Night — Solomon (Handel). Toronto Mendelssohn Choir and the National Arts Centre Orchestra, conducted by Elmer Iseler. Soloists: Don Garrard as Solomon; Charles Bressler as Zadok; Lois Marshall as Queen of Sheba; Ricki Turofsky as Solomon's Queen.

10:03 (FM) Ideas — View from the Labyrinth — a report on Canadian science policy: the second of a series of five programs exploring the labyrinth of issues involved in science policy debates.

Wednesday
December 6

8:03 (AM) Concern — A special program on South Africa.

9:00 (FM) (Music of Today — a program of contemporary music from Norway.

Thursday
December 7

8:00 (FM) Encore — Emilie, by Joseph Schull, a romantic biography about the friendship between Prime Minister Sir Wilfrid Laurier and Emilie Lavergne, the wife of his law partner, Joseph Lavergne.

8:03 (AM) Musicscope — The Tudor Singers of Montreal perform the Mass in B Minor by Bach.

Friday
December 8

8:03 (AM) The Entertainers — Program tonight features Vancouver guitarist Oliver Gannon; Juliette talking to Winnipeg pop singer Sylvia Bridges; an interview with and the music of David Gates, composer and lead singer for one of the top American groups, Bread; and the Jest Society.

8:00 (FM) Musicscope — Celebrity Recital: Kenneth Gilbert, Harpsichord.

11:00 (FM) Showcase '72: Tonight's program features Les Elgart with Guido Basso Orchestra recorded earlier this year from the Forum at Ontario Place, Toronto.

SONNY AND CHER welcome multi-talented Bobby Darin as their special guest on The Sonny & Cher Comedy Hour on Friday, December 8 at 7:30 p.m. on Channel 8. A Robin Hood opera spoof with Darin as the Evil Sheriff of Nottingham, Cher as Maid Marian, Sonny as King Richard and opera singer Bruce Tuthill as Robin Hood highlights the program.

Victoria Fabric Shop Ltd.

- Fabrics
- Trims
- Draperies and accessories

Bring your measurements and we'll custom make your drapes.

For the Man in your Life

Tricel "FOULARDS"

Imported from England in richly colored patterns for dressing gowns, smoking jackets, ties, scarves. 36" yd. 4.98

PERSONALIZED SERVICE

SAVINGS BY THE YARD

for every Home Sewing Enthusiast

Store Hours: Open Daily 9 to 5:30 — Fridays - 9 to 9.

1218 BROAD STREET 382-8541

(Between Yates and View)

10% SAVINGS ON AUTO REPAIRS

Just bring in your motor vehicle rejection card and receive 10% off parts and labor on all items repaired by us.

A.B.R. AUTOMOTIVE SERVICES

Specializing in:

- Wheel alignment
- Complete suspension repairs
- Any size car or truck
- Wheel Balancing
- Brake Parts and Repairs
- Radiator Repairs

BRAKE RELINES $39.95 Drum Models

FRONT DISC $29.95 Brakes

385-1811

Cloverdale, Opp. ANC

BRIAN BANKS

Select Food Processors Ltd.

YOUR HOME FREEZER FOOD SUPPLIER

BRINGS YOU THIS ENTIRE FOOD ORDER FOR ONLY... 10.95 PER WEEK

ALL FOOD UNCONDITIONALLY GUARANTEED

THIS SAMPLE MENU CAN BE ALTERED IN ANY MANNER TO SUIT YOUR NEEDS

CHECK THESE GREAT FEATURES

- Order only the kind of food you want.
- Quality of food unconditionally guaranteed.
- No delivery charges.
- No contract binding you to a second order.
- No membership fee.
- From our modern processing plant direct to your freezer.
- Your freezer or ours.
- Easy terms or cash.

201 LBS. BEEF (Net weight.)
Government Inspected
Calgary Grain Fed Steer Beef
Custom Cut
Porterhouse Steaks
Sirloin Steaks
T-Bone Steaks
Club Steaks
Rump Roasts
Round Steaks & Roasts
Ground Beef Patties
Ground Beef
Ground Round
Soup Bones
Standing Rib Roasts
Cross Rib Roasts
Pot Roasts
Stew Beef
Chuck Steaks & Roasts
Brisket
Short Ribs
Braising Beef

52 LBS. LAMB
12 lbs. Lamb Roasts
10 lbs. Lamb Chops
10 lbs. Leg of Lamb
10 lbs. Rib Loin Chops
10 lbs. Double Loin Chops

204 LBS. ASSORTED MEATS
36 lbs. Fryers - Grade A
25 lbs. Wieners
24 pkgs. Assorted Lunch Meats
12 pkgs. Fish & Chips
24 Meat Pies: Chicken, Turkey, Beef
12 lbs. Turkey
15 lbs. Beef Sausage
6 lbs. Sole
8 lbs. Cod Fillets
12 lbs. Baby Beef Liver
30 lbs. Dog Food
30 lbs. Fricasse Foil
10 lbs. Breaded Veal Patties

14 LBS. FRESH FROZEN FRUIT
2 Peaches
2 Blueberries
4 Apples
2 Strawberries
4 Rhubarb

STAPLE ITEMS
24 Loaves Bread Dough
5 lbs. Cheese Slices
25 lbs. Margarine
15 lbs. Shortening

70 LBS. PORK
14 lbs. Pork Butt Roast
10 lbs. Pork Loin Chops
18 lbs. Ham
12 lbs. Pork Sausage
10 lbs. Bacon - Grade A
3 lbs. Spare Ribs
3 lbs. Breaded Pork Cutlets

50 CANS FRUIT JUICES
10 Orange
10 Grape
10 Apple
20 Lemonade

60 LBS. VEGETABLES
Fresh Frozen
Fancy Grade
6 Carrots
6 Peas
6 Peas & Carrots
4 Corn Kernels
6 Mixed Vegetables
2 Asparagus
8 French Fries
2 Spinach
6 Hash Browns
6 Green Beans
6 French Beans
2 Broccoli

SMALLER OR LARGER ORDERS AVAILABLE

$619.40 - 12 Per Cent C.O.B. - $50.00 Down

NO FREEZER? We have all sizes available to accomodate our food orders. Food and Freezer only $13.95 per wk.

AVAILABLE WITH OUR FOOD ORDERS

GROUND BEEF ..... 48c LB.
WEINERS ..... 39c LB.
SIRLOIN STEAK ..... $1.09 LB.
GRADE A BACON ..... 49c LB.
ASSORTED 10 LBS. OF VEGETABLES $2.10
BABY BEEF LIVER ..... 52c LB
GRADE A FRYERS ..... 34c LB.
MARGARINE 5 LBS. FOR 98c
SKINLESS SAUSAGES ..... 34c LB.
HAM ..... 49c LB.

BE SELECTIVE! You have tried the rest. Now... TRY THE BEST!

PHONE FOR INFORMATION NOW

Victoria Office 382-9101

WE RESERVE THE RIGHT TO LIMIT QUANTITIES

This Year

MAKE IT A "COLORFUL" CHRISTMAS

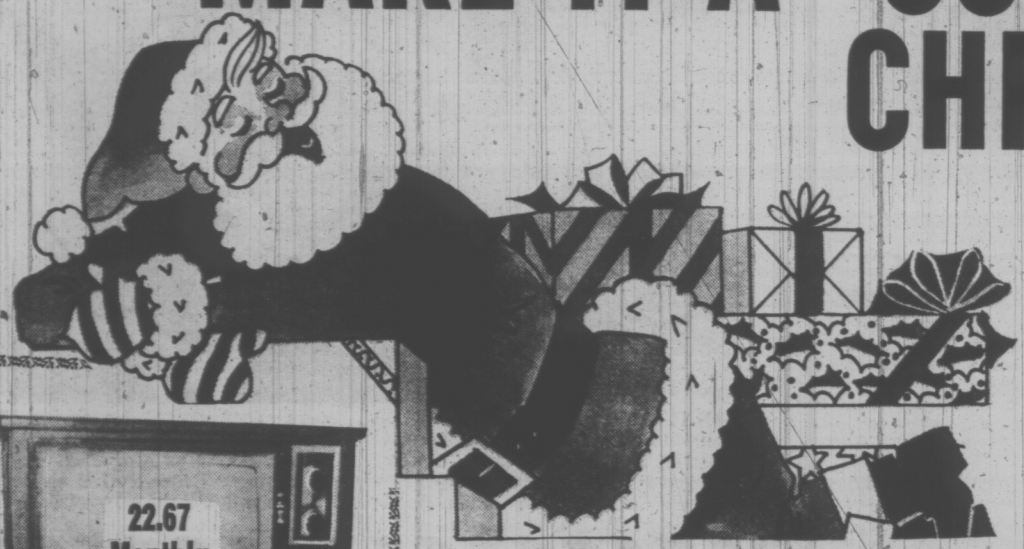

with a big new

COLOR TELEVISION

from

CITY CENTRE TV

Your Color TV Speciality Store

ZENITH SUPER CHROMACOLOR

- 20" Super Diagonal Screen
- One button automatic color tuning.
- Mediterranean styled cabinet

ONLY

599.98

STAND EXTRA

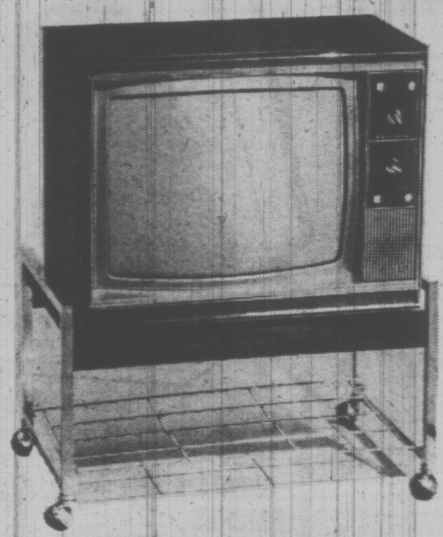

26" CLARIDGE

Top of the line Chassis
Seeing is believing

NOW **799.98**

OR TRY OUR SPECIAL PAYMENT PLAN
Monthly payments of $32.11

3 YEARS UNCONDITIONAL GUARANTEE ON ALL PARTS AND LABOR.

ELECTROHOME 19" COLOR PORTABLE

Fully automatic color Controls.

NOW ONLY **529.98**

OR TRY OUR SPECIAL PAYMENT PLAN
Monthly payments of $20.78

3 YEARS UNCONDITIONAL GUARANTEE ON ALL PARTS AND LABOR.

For Your Convenience Just Say "Charge it."

BUY from the People who give you "Same Day Service"

NO WAITING — IMMEDIATE DELIVERY

CITY CENTRE TV

UNIVERSITY HEIGHTS SHOPPING CENTRE

Shelbourne at McKenzie — Next to Kmart in the Mall

OPEN DAILY 10 to 10

Phone 477-6971

WEATHER
Tonight: Clear Periods, Cool
Saturday: Sunny, a Few Showers

Victoria Times

tv week inside today

89th YEAR, No. 147 ★★★ VICTORIA, B.C., FRIDAY, DECEMBER 1, 1972 10 CENTS DAILY, 20 CENTS SATURDAY

ANDRAS

Drastic Changes for UIC

OTTAWA (CP) — Facing a hefty $890 million deficit that must be paid out of public revenues, the Liberal government announced today that drastic changes in the unemployment insurance plan are planned.

One of them is a higher pay-in, starting next Jan. 1, by both employers and employees, a move designated to generate an extra $100 million for the fund during 1973.

Robert Andras, who took over the manpower portfolio in last Monday's cabinet shuffle, replacing Bryce Mackasey, said a number of steps to "tighten administration" of the program and repair some shortcomings also would be announced.

Main changes would be set out when the government announces its legislative program in the new Commons session starting Jan. 4.

Also announced in a news conference by Mr. Andras and Guy Cousineau, chairman of the Unemployment Insurance Commission, was a new top-limit benefit payout by the plan—up to $107 a week from the current $100.

Starting Jan. 1 the ceiling under the act for insurable earnings will go to $160 a week from the current $150. Since maximum benefits are two-thirds of weekly salary, the top benefit goes to $107 weekly.

Benefits are subject to income tax.

Employee and employer contributions are being set at new levels. From 90 cents a week per $100 of insured earnings for the worker, the amount goes to $1 starting Jan. 1. For employers the rate goes to $1.40 a week per $100 of salary paid from $1.26.

Despite the higher top benefit, Mr. Andras said the higher collections should provide a "net benefit" to the fund of about $100 million during 1973.

Total cost of the program, which was a prime issue in the campaign for the Oct. 30 election that saw the Liberals slide to a minority from a Commons majority, will top $2 billion for 1972, the government estimates.

This is made up of a total benefit payout of $1.9 billion and another $120 million for administrative costs.

The fund to which employees and employers contribute would cover about $1.01 billion and the government contribution of $890 million would cover the rest.

Mr. Andras declined to say what specific changes to the plan the government will announce once the Commons meets. But in reply to questions he indicated some of the

Continued on Page 2

Officer Charged In Killing

VANCOUVER (CP) — A Vancouver police constable was charged Thursday with criminal negligence in the use of his revolver, following the fatal shooting this week of a 17-year-old Vancouver youth.

Daniel Wilfred Teece was shot early Tuesday when four youths fled from a car that was under police surveillance.

Charged Thursday was Constable B. T. Honeybourn. He is to appear today in provincial court.

Meanwhile, city coroner Glen McDonald said Thursday he had been instructed by Attorney-General Alex Macdonald to call off an inquest into Teece's death that had been scheduled to start today.

The inquest is to be replaced by an inquiry, the coroner said.

CHASE CLIMAX following a San Jose, Calif., bank robbery came Thursday when police forced a car containing two robbers and two women hostages off the road after a 25-mile high-speed escape bid after the stick-up at a branch of the Wells Fargo bank. In the top picture, one of the hostages remains at the wheel of the getaway car while one of the bandits sits beside her holding a gun at her head. The two are shown in the bottom picture getting out of the car, the robber with his hands raised. The hostages were uninjured, but police shot one of the bandits in the head.

PILL VS. JOBLESS

TORONTO (CP) — Birth control may be the ultimate solution to the unemployment problem, an actuarial consultant said Thursday.

Jim Norton told a Board of Trade meeting: "One of the best means we have for fighting unemployment is The Pill."

He said Canada's labor force probably will grow by 2½ per cent this year but employment is increasing at a rate of only two per cent, resulting in unemployment despite creation of new jobs.

Norton said the United States has reached a "virtually no-growth" population level and Canada is headed in the same direction.

If the trend continued, employment would increase faster than the labor force.

BCGEU Seeks Same Rights as Ottawa

By ROGER STONEBANKS
Times Staff

Bargaining rights legislation, similar to that in the federal civil service, was recommended today by the 18,000-member British Columbia Government Employees Union.

The union presented an 18-page brief to the government-appointed inquiry commission into employer-employee relations in the B.C. civil service, which wound up hearings in Vancouver today.

The commission must report its recommendations to the government, which has promised bargaining rights for civil servants, by the end of this month so that legislation can be presented to the Spring session of the legislature.

The BCGEU contended in its brief that it is "the only organization presently capable of representing all employees of the B.C. provincial government" and referred to the fact that from its beginnings in the early 1940s "our union was set up as an industrial union. The industrial union concept was adopted because it was felt that an organization of this nature could work for and represent all government employees."

The union said it and the employer should negotiate a master contract for all employees but that "separate agreements would then be negotiated for the bargaining components determined by the Public Service Labor Relations Board. These negotiations on the compoment basis would deal with wages and items peculiar to that component."

The BCGEU said the parties involved should decide whether they want unresolved disputes settled via the arbitration route or right to strike.

"It is imperative that the dispute settlement procedure is effective so that the government, the union and the general public are protected from, and are not subjected to, numerous disputes in the public service," the brief said.

"Public interest is best served by an orderly manner

Continued on Page 2

STRACHAN MULLING ALE ON FERRIES

Bars on the boats are being bounced around by the provincial government.

Highways Minister Strachan confirmed today that B.C. Ferries is investigating the mysteries of bartending.

But Strachan said he would make "no statement" now about bars on boats.

The minister was asked about the topic after the Times learned a ferries' employee had interviewed Empress Hotel catering staff about liquor dispensing.

Strachan did not deny the incident, saying it was part of "an over-all survey."

Murder Charged In '52 Slaying

ALERT BAY (CP) — A 57-year-old resident of this northern Vancouver Island community was charged Thursday with non-capital murder in connection with a death 20 years ago.

James Puglas was arrested by RCMP, arraigned before provincial Court Judge. W. C. Deadman and remanded in custody.

He is charged with the murder July 30, 1952, of Sulo Onni Spetz, a fisherman who was 69 when his body was found floating in the harbor at the small community of Minstrel Island, about 20 miles east of here.

A coroner's inquest found then that Spetz, who lived alone on his fishboat, died of blows to the head from a blunt instrument wielded by an unknown assailant.

Alert Bay RCMP said investigation of the jury's verdict of homicide has been "continued to this day."

In a prepared statement, RCMP said the hunt for the killer intensified last spring when Sgt. Herb Kahoon travelled to several places in B.C. and to Regina.

"The result was new evidence sufficient to warrant a charge," the statement said.

NEWS BRIEFS

Labor Law Probe Pledged

VANCOUVER (CP) — Labor Minister Bill King said today he hopes to appoint a three-man commission of inquiry into B.C. labor laws by Jan. 1. King specified that the long-promised commission to overhaul all labor statutes will be a three-man body.

Fraud Sentence

TORONTO (CP) — John Vanderkop was sentenced Friday to seven years in prison for defrauding Union Carbide Canada Ltd. of $880,000.

Cuba Opens Door

WASHINGTON (UPI) — Cuba will allow the resumption of the airlift of refugees to the United States in the near future, U.S. state department officials report.

Protest Strike

ST. JEROME, Que. (CP) — About 150 garment workers occupied their plant here Thursday after walking off the job to protest layoffs of 250 co-workers.

Treaty Settled

BONN (AP) — West and East Germany will sign their good neighbor treaty Dec. 21 to establish normal relations, a West German spokesman announced today.

Prisoners Swapped

NEW DELHI (AP) — India and Pakistan completed the first formal exchange of military prisoners today from their war that began exactly 52 weeks ago.

Britain Punishes Uganda

New York Times

LONDON — Britain announced Thursday a series of measures aimed at punishing Uganda's Gen. Idi Amin for his recent expulsion of 20,000 Asians and possibly at detering other African nations from doing the same thing.

Sir Alec Douglas-Home; the foreign secretary, told the House of Commons that a 10 million pound ($24 million) credit, which Britain had previously suspended would now be cancelled.

The British technical assistance program, under which some 1,000 teachers and agricultural advisers work in Uganda, will be phased out over the next two years, he said. Britain pays nearly half the salaries of the personnel, and this will now be cut off as their contracts expire.

A third measure announced by Sir Alec was the decision not to replace, for the time being, the British high commissioner in Kampala.

Sir Alec did not expand on the reasons for these actions, but other officials made it clear it was in retaliation for the expulsion of the Asians who, because they hold British passportsan d nationality, chose to flee to Britain.

"We expect," one official said, "that the Ugandan Economy will drift back down to the village level."

Top Men Against Word 'Pregnant'

By ROLAND MORGAN
Times Staff

CAMPBELL RIVER — Top brass in the education department headed personally to Campbell River last year to back up the local school's superintendent in his challenges of school principal John Young's high school calendar, Young testified Thursday.

The senior bureaucrats challenged, among other things, the use of the word "pregnant" in the calendar's policy statement, composed by Young and his staff.

The officals also didn't like Young's statement that attendance at school is voluntary over the age of 15, Young said.

"This in spite of the fact that the Public Schools Act categorically states that fact," Young told a board of reference sitting here to consider his appeal of dismissal Sept. 8.

OBJECTIONS

Other objections of the department officials to Young's policy statement which was circulated to approximately 850 parents and other parties were:

The superintendent was described as a "paid official of the department of education."

A teacher who was assigned to helping female students with personal matters

Continued on Page 2

A $100 PUNCH

VANCOUVER (CP) — Donald Gary McKay, 30, of Vancouver, was fined $100 Thursday for assaulting a British Columbia Ferries captain he blamed for a dunking in Horseshoe bay.

He was given until Jan. 15 to pay the fine, or face 15 days in jail.

Court was told McKay and a girlfriend were forced into the water from their small boat Aug. 5 as the ferry bore down on them and that McKay, enraged at what happened, stormed aboard the ferry when it docked and assaulted the captain in the wheelhouse.

Prosecutor Lorne Topham said Captain J. V. Bell was off work for 26 days as a result of his injuries.

$200 MINIMUM IN EFFECT TODAY

The B.C. government's new guaranteed monthly minimum assistance program will be going into effect earlier than expected.

A cabinet order dated Thursday proclaims the Guaranteed minimum Income Assistance Act, passed at the special session of the legislature, effective today.

Also proclaimed effective is the Handicapped Persons Assistance Act.

Undr the two acts, the minimum monthly income for the elderly and handicapped will be $200.

It was expected originally that the acts would be effective by Christmas or later.

INDEX

	Page
Births, Deaths	38
Classified	38-47
Comics	35
Entertainment	24-26
Family Section	29-31
Finance	8-10
Prairie News	27
Sports	17-19

Israel Cut Off

TEL AVIV (UPI) — Strikes by communications technicians and airport workers all but cut Israel off from the outside world today, limiting overseas telephone calls and severing the nation's air links for the second day.

IRA Chief's Rallying Call Fails

Times News Services

DUBLIN — Dubliners rejected an appeal from jailed Irish Republican Army commander Sean Mac Stiofain to take to the streets in protest against his detention. Fewer than 500 turned out for a rally Thursday night held by the Sinn Fein, the political arm of the IRA.

In the Dail, the Irish parliament, Premier Jack Lynch's bid to push through tough new measures to curb the IRA faced defeat today because of the illness of an independent deputy who normally supports the government.

Mac Stiofain issued an appeal through his lawyer Thursday night:

"In the name of God, I want the people out on the streets protesting on my behalf," said the guerrilla chieftain in a statement issued by his lawyer.

The failure of his appeal reflected an apparent groundswell of anti-IRA feeling in the Irish republic, once the underground army's sanctuary in its war to drive the British from Northern Ireland.

On Wednesday night only 2,000 to 4,000 of Dublin's 600,000 people turned out for another protest rally, and it had Bernadette Devlin's fiery oratory as an attraction.

Opposition is growing in the republic to the bloody bombing campaign that Mac Stiofain's Provisional Wing of the IRA is waging in the North. The belief is also spreading that unless the guerrillas are crushed, their attacks will spread to the South.

Parliament assembled to vote on the proposed legislation and many politicians, even within Lynch's ruling Fianna Fail party, predicted it would be its last session.

Joseph Sheridan, an independent who has voted with the government since his election, lay ill in his southern constituency. Political sources said the government, confident it could win a quick election on the "law and order" issue if today's parliamentary vote went against it, was putting no pressure on Sheridan to attend the session.

That would leave the combined opposition Fine Gael and Irish Labor parties bolstered by four independents who have indicated they would vote against the new measures, with 71 votes to Lynch's 70.

In London, Prime Minister Edward Heath said he was approached by "various people" who told him the militant Provisional wing of the IRA might consider a truce. But he withheld any public reaction to such an idea.

The alleged provisional statement also warned the people of Northern Ireland to avoid British military installations, personnel and vehicles, including all Ulster police stations.

British Army sources said this may mean more attacks by Provisionals on military installations and personnel. Soviet-made rockets earlier this week caused casualties and damage in more than a dozen places.

Present Island Zoning Adequate Until 2001

The city's population could jump 50 per cent without a single change in existing zoning, a special meeting of the Capital Regional District board was told Thursday.

This disclosure was made by planning director Tony Roberts after Victoria Ald. Tom Christie asked where a projected population of 89,915 in the city by 2001 is going to live. Present population is 60,897.

"If all the existing zoning, such as apartments, was developed you would have a population in excess of 90,000 now," replied Roberts.

The population projection for southern Vancouver Island was given as 366,990 by the year 2001 compared with 194,870 last year. Saanich would continue to be the most populous area — rising to 143,130 from the current 65,052.

Population increase and the resulting urbanization was the subject of the five-hour special meeting which examined five alternatives suggested in a planning department report on residential land use in the future.

The five options were given as:

- Contnuing present policies.
- Directing residential development to the Highlands.
- Directing residential development to Langford, Colwood and Metchosin.
- Increasing development on the Saanich Peninsula and in the urban core.
- Creating satellite towns, at Latoria in Colwood and Turgoose in Central Saanich.

It was agreed to maintain all five alternatives while they are explored further by a sub-committee which will give emphasis not only to future residential uses but also to such things as transportation, highways, industry, sewage and water. A deadline of March 31 was set.

The alternative land use suggestions are a prelude to drawing up a new regional plan for Greater Victoria, the Saanich Peninsula and Langford-Colwood-Metchosin.

The first stage of a regional plan, covering the Gulf Islands, has been prepared and forwarded to the provincial government. The Sooke area will be the subject of the third stage.

BEFORE THE JUDGE

A 26-year-old Ontario man, described by Judge William Ostler as "unscrupulous" and "in many ways amoral," was sentenced Thursday in provincial court to a total of six months for theft and obtaining lodgings by fraud.

William Robert Van Allen stole an engagement ring, valued at $450, from a woman with whom he spent the weekend of Oct. 21-23. He sold the ring to a pawnshop Oct. 23 for $40. He also took the woman's car keys and drove her car to Salt Spring Island where he left it.

Van Allen was given six months for the theft of the ring, six months for theft of the automobile and a further one month on a charge of obtaining lodgings by fraud. The three sentences are to run concurrently.

★ ★ ★

Edward Medin Zendel, 32, of 1460 Myrtle, was sentenced to two months in prison for prowling by night.

Zendel was observed Nov. 14 on the property of an apartment building at 1885 Fort, looking in windows.

★ ★ ★

A 65-year-old man, described by Ostler as "just an unrepentant thief," was sentenced to a total of six months in prison on charges of theft under $50 and being unlawfully at large.

"You have spent most of your mature life in jail," Ostler told Roy William Lindley, of the Churchill Hotel.

Lindley was sentenced to six months in prison for stealing a totem pole from a Government St. store on July 2. He also received a one-month concurrent sentence for being unlawfully at large.

★ ★ ★

Barry Lou Maida, 19, of 109—885 Craigflower pleaded guilty to a charge of possession of an unregistered firearm.

In the course of a drug search at the accused's apartment Nov. 6, police found a sawed-off .22 rifle. When questioned later by police about the gun, the accused said "it hadn't occurred to him to have it registered."

In testimony Thursday, Maida claimed the gun was made for him as a birthday present by a friend, that it was merely an ornamental piece and couldn't be fired. Maida was fined $25.

★ ★ ★

Robert Samuel Ash, 30, of 5513 Sooke Road, was fined $250 and placed on eight months' probation after pleading guilty to assault causing bodily harm.

Ash picked a fight with a friend of his recently divorced wife. The man was taken to Victoria General Hospital as a result of injuries inflicted by Ash.

★ ★ ★

Barney Farrell Thomas, 19, of the Brunswick Hotel, was sentenced to a total of 14 days on charges of breach of probation and causing a disturbance by being drunk.

Thomas had been placed on probation for 18 months following a March 27 charge of possession of marijuana. On Nov. 4, he was arrested for causing a disturbance by being drunk in the doorway of the Canadian Imperial Bank on Government and Yates.

The accused was given 14 days on each charge, the sentences to run concurrently.

★ ★ ★

William Grant Hopkins, 18, of 3975 Cumberland, was given a suspended sentence and put on six months' probation for possession of marijuana.

Hopkins was apprehended on the 3900 block Quadra Oct. 31 and was found to have a small quantity of marijuana in his jacket pocket.

In traffic court, Andre Bruce Wesley, 25, of 1327 Walnut, was sentenced to 30 days in prison and had his driving licence suspended for one year by Judge Harold Alder.

In a Nov. 14 chase on the Trans-Canada Highway, a police cruiser had to do 110 miles an hour to overtake the accused. He was finally stopped half a mile west of the Thetis Lake overpass at 1:20 a.m.

★ ★ ★

Joseph Arthur Gordon, 44, of 847 Parklands, and Brian Norman Hawkins, 19, of 1207 Union, were both fined $350 for impaired driving.

★ ★ ★

Henrietta Elizabeth Underwood, 31, of Central Saanich Road, was fined $200 and banned from driving between 6 p.m. and 6 a.m. for a period of six months, for impaired driving.

Landslides Trap Cars

LIMA, Peru (Reuter) — Landslides have cut Andes mountain roads, trapping about 500 vehicles and virtually isolating the cities of Tingo Maria and Pucallpa, the Peruvian transport ministry said Tuesday.

MAIS FURNITURE CITY

STARTS TODAY OPEN 'TIL 9 P.M.

SLEEPING BEAUTY SALE

OUR PRICES ALL IN A COMA!

ON 1973 ZENITH COLOR

THREE MORE REASONS WHY YOU SHOULD BUY A ZENITH COLOR TV

1 Needs Fewest Repairs
In a recent nationwide survey, independent TV servicemen named Zenith color TV more than 2 to 1 over the next best brand as needing fewest repairs.

2 Easiest To Fix
Independent servicemen in this survey named Zenith color TV significantly more often as being easiest to fix when it did need repair.

3 Preferred by more TV Servicemen
These are among the reasons why more TV Servicemen in this survey* preferred to own Zenith color TV than any other brand.

*DETAILS AVAILABLE ON REQUEST

THE MILANO CHROMACOLOR"
- Genuine Mediterranean-styled cabinet with base and top in genuine pecan veneers.
- Select hardwood solids
- Solid-State Titan 101 chassis
- Super video range tuner
- 20" super screen picture.

M.S.L. PRICE $729
Stock Reduction Sale 599.95

THE DREW
This hard-to-get model now in stock at Mais.
Wood grained, American walnut finish, 20" super screen picture.
M.S.L. Price 659.95
YOU'LL BE AMAISED AT THE LOW, LOW PRICE!

THE AVANTE
- Ultra modern space-age styling
- 26" Zenith Chromacolor
- 100% Solid State
- Super gold video guard tuner. Stock Reduction.

YOU'LL BE AMAISED AT THE LOW, LOW PRICE!

EASY TERMS

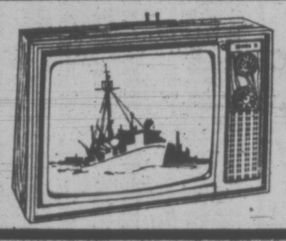

THE CELESTIAL 20" BLACK AND WHITE
- Zenith quality it is
- Remote control it is
- 20" portable it is

The Stock Reduction You Won't believe ONLY Sale Price 229.95

THE VIRGIL
- 26" Zenith Chromacolor
- Mediterranean styled console
- 100% Solid State chassis
- Super gold video guard tuner
- A joy to behold
- A model of dependability.

YOU'LL BE AMAISED AT THE LOW, LOW PRICE!

SLEEPING BEAUTY CONTEST

DEC. 1st TO DEC. 16th IN OUR WINDOW

WIN!

1. Any purchase made during any 15 minutes prior to our Sleeping Beauty getting out of bed earns a 10% discount on the 1st $300 of any purchase or group of purchases. Even at our low, low sale prices.

2. $10 daily prize for closest guess of time spent in bed by our Sleeping Beauty — each day.

3. Grand Prize — Grange Chiropractic Box Spring and Mattress Unit (Value $219.90) for closest guess of total time our Sleeping Beauty spends in bed December 1st to December 16th.

OUR SLEEPING BEAUTY GETS OUT OF BED AS THE MOOD MOVES HER FROM 1:00 P.M. TO 5:00 P.M. EACH DAY!

SORRY . . .
NO TELEPHONE INFORMATION ON OUR "AMAISED ZENITH PRICES" DURING THIS SPECIAL SALE

Our Beauty Sleeps On This Deluxe Bedroom Suite

OUR FINEST SUITE! A BEAUTIFUL SPANISH BEDROOM SUITE — Finished in real oak veneer this suite displays many quality features. Large triple dresser with high rising vertical mirror, full size man's 5-drawer chest and beautiful double-crowned headboard.

NEW LOOK PRICE 429.00

NITE TABLE AVAILABLE AT 69.95

Other Bedroom Suites, 129.50

50 Chesterfield Suites—Must Go!

2-PCE. COLONIAL SUITE
Exactly as shown. • High Back • Soft Edge • Rolled Arm • Semi-Attached Tufted Pillow Back • Hard Wearing Tweed in Lantern Gold and Green/Gold.
VALUE 449.50. SALE 369.50

Other Chesterfield Suites, 159.00

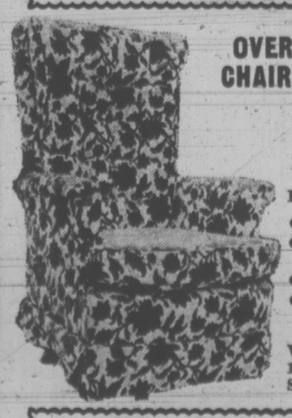

OVER 60 OCCASIONAL CHAIRS MUST BE SOLD!

HIGH BACK SWIVEL ROCKERS
Exactly as Shown
- Deep Tufted Back
- Reversible Foam Deep Cushions
- Arm Caps
- In Attractive Assortment of Cut Velvets.

Value 179.50. SALE 129.50

Other Chairs From 59.50

THE FINEST MATTRESS MONEY CAN BUY!

Grange

CHIROPRACTIC With SPRINGWALL

- UNIQUE SPRINGING SYSTEM
The exclusive Chiropractic mattress has a revolutionary new springing system that outperforms the conventional units; provides extra support.
- QUILTED WITH FOAM
The Chiropractic mattress is quilted with foam to give you a surface softness for deep down sleep.
- AIRLET (R) BORDER
Hundreds of pores aerate the inside of your Chiropractic mattress to give it a wonderful ventilated freshness.
- STERIGARD (R) TREATED
The exclusive fabric used on Chiropractic is Sterigard treated to resist odors and maintain freshness.

TWIN SIZE MATTRESS or BOX SPRING (Each Piece) 99.95
46" 109.95
QUEEN SIZE 259.95
TRADE-INS ACCEPTED

GIVE DAD A DISHWASHER FOR CHRISTMAS

Automatic Front Loading Portable Dishwasher
by "ROPER"
THE WORLD'S LARGEST DISHWASHER MANUFACTURER

• Top of the Line • Porcelain Enamel Interior • Maple Cutting Board Top • 2 Revolving Spray Arms • Dual Detergent Dispenser • 6 Push Button Controls • Rinse and Hold Cycle • Pots and Pans Cycle.

A glance at illuminated panel tells you exactly what your washer is doing at any given moment. No need to scrape your dishes. Built-in dispose-all gets rid of everything except bones and fruit stones.

ALL THE FEATURES OF A $500 DISHWASHER

MOM'S PRICE 299.95
Factory Warranty

OTHER MODELS FOR 258.88

DINETTE SUITES
3-PIECE DINETTE SUITE 36"x24", no-mar tables and 2 padded chairs.
OUT THEY GO 49.95

Beautiful Swag Lamps
From 23.00

TABLE LAMPS 20% OFF

SPECIAL SELECTION OF LARGE TABLE LAMPS 50% OFF

DINING ROOM SUITES

7-PIECE MARINO OAK DINING ROOM SUITE with oval table 42" x 60", opens to 78". Buffet, hutch, 4 sisal chairs. Reg. 639.95. SALE 539.95

7-PIECE ROSEWOOD DINING ROOM SUITE. Table, buffet, hutch and four chairs. Reg. 519.50. SALE 419.50

Mais FURNITURE AND APPLIANCES

1821 Cook Open Fri. 'til 9 385-2435

The Pendulum

CLOCKS
CLOCK MOVEMENTS
CLOCK PARTS—CLOCK KITS
GRANDFATHER MOVEMENTS

Enjoy making a clock yourself or choose the perfect design to complement your home decor. Your choice from our attractive selection would also make a delightfully different gift on any special occasion.

CLOCK REPAIR SERVICE
Cuckoo Clocks, Antique Clocks and Watches
HOUSE CALLS
Custom Made China Plate Clocks

Mon. - Sat. 9:00 - 5:30, Fri. 9:00 - 9:00
930 GORDON ST. Across from Eaton's Parkade 385-2613

OPEN HOUSE
OAK BAY BORDER $29,970
1030 BANK ST.
SATURDAY 1:00 - 5:00

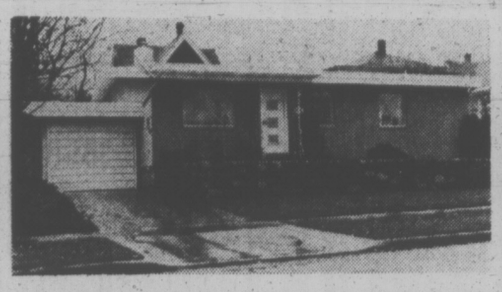

Deluxe custom built, no-step home, off Oak Bay Ave. 2 bdrms, 1½ baths, lovely garden, 6 years old. Don't miss this, it won't last.

VICTOR M. SMITH 386-1361 or 383-8593
CANADA PERMANENT TRUST

EXECUTIVE FAMILY HOME

Pleasantly located in a natural treed setting — On a quiet cul-de-sac—Close to all amenities—Area of fine custom-built homes—Carefully planned—Three bedrooms — Large master bedroom with ensuite and walk-in closet. Carpeted living room highlighted by a large brick fireplace. Separate formal dining room. Large sparkling kitchen that every woman dreams of. Wrap-around sundeck. Extra full high basement with roughed-in fireplace, plumbing. Excellent for possible in-law suite or extra family living.

National Trust ESTABLISHED 1898

Listed to sell quickly at
$38,750 (ML)
For viewing please call:
SYL SHUMKA
386-2961

OPEN HOUSE SAT., 1:30 - 4:30
6728 WOODWARD DRIVE

"QUALITY MASONRY HOME"

(1) 1400 sq. ft. on 1 floor. (2) 3 Bedrooms (master 2-pce. powder room). (3) Large living room (floor-to-ceiling fireplace). (4) Large kitchen with eating area plus a guest-sized dining room. (5) Loads of cupboards, washer-dryer enclosed off kitchen. (6) Family room with wall-to-wall carpet. (7) Large lot (130x130).
Tree-screened in a quiet area of Brentwood.

G. LLOYD 479-4105
BLOCK BROS. REALTY LTD. 477-1841

Know where you're going to book your visiting VIPs, Miss Long?

The better the hotel, the better the business trip. In Victoria, make sure your visitors stay at The Empress.

For reservations at any one of 14 CP Hotels or affiliates across Canada, call 384-0486
CP Hotels

$590,000 Taken Court Told

MONTREAL (CP) — About $590,000 was taken from a box account operation used to trade in the shares of Pan American Mines Ltd., on the Canadian Stock Exchange in 1971, a government investigator testified.

Yvon Allard, an investigator with the Quebec department of financial institutions, told the preliminary hearing in the Pan America fraud case the money was distributed to two Montreal men — lawyer Edward Bernfeld and Bertrand Dufour.

Earlier testimony indicated the money eventually was transferred to mining promoters in Phoenix, Ariz., including Patrick Brawley, Pan American's general manager.

Brawley and two other men are charged with defrauding 21 United States citizens of 1.3 million shares of Pan American stock valued at $5 million. They also are charged with forgery and conspiracy to defraud the shareholders.

The other men are Steven Schwartz, former salesman with the brokerage firm of Holand, Andrews, Perrier and Co. Ltd., and Andrew R. L. McNaughton, president of Norcan Ltd., a Montreal engineering and business consultant firm.

The preliminary hearing is being held to determine if there is enough evidence to warrant a trial.

Allard told Sessions Court Judge Redmond Roche a box account is an account in the name of a company or individual used by a stock broker to buy and sell shares in a stock "to activate the market and also to avoid large fluctuations in stock prices."

Usually a box account involves only one company or individual, he said, but in the case of Pan American two companies, American Investments Corp. and Miramar Investment Corp., formed the box account at Holland Andrews.

Dufour was secretary of the firms.

Benfelt testified last June that he was acting on instructions from Brawley and Schwartz and was told "everything was in order."

The hearing, considering hearing evidence against McNaughton, was postponed to Feb. 5.

Schwartz has been ill in hospital since last June, and Brawley is fighting extradition from the U.S. in Phoenix.

Renault Plant Closing Early

MONTREAL (CP) — Assembly of Renault cars at a plant owned by the Societe de Montage Automobile (SOMA) will end early in 1973, say Renault Canada Ltd. and the Quebec department of industry and commerce.

The plant will close "as soon as the stock of components is exhausted, early in 1973," the announcement said.

No specific date was set for the shutdown.

Earlier this month, Guy Saint-Pierre, industry and commerce minister, said the Quebec government had reached an agreement with Renault to keep the plant, 10 miles southeast of here, open until the end of June, 1973.

SOMA is a subsidiary of the General Investment Corp. (GIC) the Quebec government-controlled investment agency.

The announcement said the two parties were forced to dismiss the agreement to keep the plant open because of the costs involved.

The plant originally was scheduled to shut down Dec. 31 because the cars produced there cost $200 more than the same model imported from France.

Renault Canada will concentrate on sales and service of Renault cars after it ceases operations at the plant, said Pierre Le Godec, vice-president and general manager.

Meanwhile, in Wolfburg, West Germany, a spokesman for Volkswagen AG refused to comment on a report that Saint-Pierre was meeting Volkswagen executives in an attempt to work out an agreement whereby the company would build more than 50,000 cars a year at the SOMA plant.

The spokesman said Saint-Pierre had visited company headquarters, but could not disclose the subject of the talks other than calling them "informative."

Imports Up, Exports Lag In Car Field

OTTAWA (CP) — Canada's deficit in trade in motor vehicles and parts jumped to $364 million for the first nine months of this year, compared with $62 million for the same period last year.

Statistics Canada reported Wednesday that imports from the United States rose 15 per cent and imports from other countries rose 46 per cent, while exports to the U.S. rose only 10 per cent and exports to other countries fell nine per cent.

"A $100-million over-the-year increase in the vehicle trade surplus with the U.S. had existed at the end of June, but it was lost in the third quarter in part by production losses both from the conversion of the Ste. Therese (Que.) plant to assemble a new car line, and from a closedown in Oshawa (Ont.) for extensive model changes."

Canada exported $3.3 billion in vehicles and parts to the United States, up from $2.96 billion, and imported $3.25 billion, up from $2.8 billion, for a surplus of $8.6 million, down from $132.2 million.

Exports to other countries totalled $149 million, down from $158.4 million, and imports totalled $522 million, up from $357.9 million, for a deficit of $373 million, up from $194.1 million.

Move in for Christmas!
3 OPEN HOUSES SAT., 2-4
OAK BAY

3545 Murdoch Crescent
Price: $44,500

3553 Murdoch Crescent
Price: $45,600

These fine new homes are in Oak Bay, University area. Generous floor area, full basement, two-car carport; treed lot. Immediate occupancy. Trade in your present home.

Prior appointments: DON WHYTE or ALEC GOWER

WHYTE & GOWER
Oak Bay Properties Ltd.
2227 Oak Bay Avenue

Japanese Firm Gets Permit

MONTREAL (CP) — Yamaichi Securities Ltd. of Tokyo, the first Japanese brokerage firm to be granted an investment-dealer permit in Canada, will open offices in Montreal, a spokesman for the Quebec Securities Commission said Thursday.

The subsidiary company, to be called Yamaichi International Canada, will carry usual investment-dealer business with Canadian institutions, but will not trade with individuals or enter monetary market activity.

The spokesman said Yamaichi's initial capitalization has been set at $300,000 and the number of employees at 20.

It was not announced when the company would begin its Montreal operations.

Lafferty Decision Reserved

TORONTO (CP) — A board of the Ontario Securities Commission has reserved decision on a Montreal investment firm's appeal of a decision by the Toronto Stock Exchange to reject the company's membership application.

During the hearing this week, lawyers for Lafferty, Harwood and Partners Ltd. argued that denial of TSE membership by the exchange's board of governors earlier this year was based mainly on past improper conduct, outlined at proceedings which the lawyers said were conducted in a prejudicial manner.

William Smith, a Toronto lawyer, said the 1969 purchase and disposal of shares of MacMillan Bloedel Ltd. of Vancouver did not constitute deliberate deception as the TSE governors said.

BAD ERROR

"It was an unfortunate correction of a bad error," he said, describing Richard Lafferty as a man of integrity and honesty.

The TSE board, in its ruling, said Lafferty, Harwood deceived the public and the Montreal Stock Exchange, of which the company is a member, by hiding the share purchase which had placed the firm in a capital deficiency position relative to MSE bylaws.

PROBLEMS EASING

TORONTO (CP) — Some of the problems of over-supply and low prices have lessened in the aluminum industry but so far there is no "real improvement" in pricing says the chief of Alcan Aluminum Ltd.

Nathan V. Davis, chairman of Alcan, told the Toronto Society of Financial Analysts that Alcan's profit will recover "to the extent that we get better prices for our products in the highly competitive markets, in Europe and North America."

These markets account for about 75 per cent of shipments from Alcan, one of the world's aluminum giants with major production facilities in Quebec and British Columbia and dozens of other countries.

Davis said free-world aluminum consumption this year should be about 11 per cent higher than in 1971. But because of the slow trend toward price improvement "it would be unfortunate if the industry were to abandon a policy of production restraint."

$2M From Oil, Gas

EDMONTON (CP) — The Alberta government realized $2,178,336 Tuesday from a sale of petroleum and natural gas permits.

D. F. HANLEY AGENCIES LTD.
Welcomes Another
"Golden Rule Realtor"

TONI CANNON

The Shakespeare Street Office of D. F. Hanley Agencies Ltd. is pleased to announce another addition to the team of Golden Rule Realtors. Mrs. Cannon has had several years of experience in the Real Estate field. She has proven to be both energetic and extremely capable when it comes to solving Real Estate problems. Phone 388-4294 and ask for Toni Cannon, you will get the kind of service you deserve.

DF Hanley Agencies Ltd

Canada Permanent
SOLE AGENT FOR
"The Rudyard Kipling"
Prestige Apartment Homes
1420 Beach Drive
Oak Bay
OPEN DAILY (Except Sundays)
For Appointments
Call 386-1361 or 598-5622

Sunflight
BAHAMAS
from
15 DAYS EACH OF 2 $369.00
Call Us Today
Geo. Paulin Travel
382-9168
1006 Government St.

Canada Permanent
SOLE AGENT FOR
"Spencer Castle"
Luxury Condominium Homes
2920 Cook Street
OPEN DAILY (Except Sundays)
For Appointments
Call 386-1361 or 388-7123

OPEN HOUSE—3402 HENDERSON RD.
SATURDAY, DEC 2—1:30 to 5:00 p.m.

This gracious, modern, beautifully landscaped residence is situated just minutes from the University. It's bright and spacious. Living room 15'x18' and dining room have wall-to-wall over oak floors. The deluxe kitchen with eating area has utility room off with entrance to sundeck. 3 bedrooms and bathroom. Lower level has very spacious rumpus room, 2-piece bathroom. Asking $41,900. This home has quality plus. Doug Lawson in attendance.

BROWN BROS. ON BLANSHARD
385-8771 Anytime

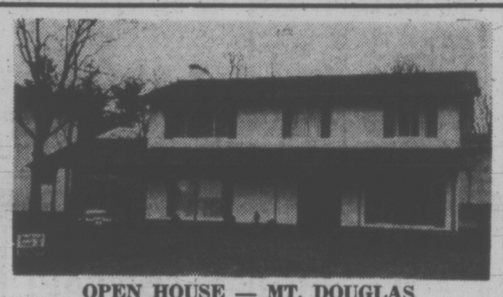

OPEN HOUSE — MT. DOUGLAS
SAT. — DEC. 2 2:00 - 4:30
1529 GRANADA (off Jamaica)

Ideal 4-bedroom family home situated in a quiet but well-developed area. Carpeted throughout with room for further development. Spacious and well planned — only 6 months old — must be sold as owner transferred. Excellent assumable 8¾% mortgage ..... $35,500.

For prior viewing please call
386-2111 Alan Westgate (Res) 656-3423

MONTREAL TRUST
1057 FORT STREET

Bank of British Columbia

CONDENSED FINANCIAL STATEMENTS — OCTOBER 31, 1972

CONDENSED STATEMENT OF ASSETS AND LIABILITIES as at October 31, 1972

Assets

	1972	1971
Cash resources	$ 38,376,162	$ 22,495,510
Government and other Securities	21,684,657	28,202,726
Loans	179,451,571	124,294,157
Bank premises	1,512,532	1,461,550
Securities of and loan to a corporation controlled by the bank	658,543	787,991
Customers' liability under acceptances, guarantees and letters of credit, as per contra	2,246,596	910,141
Other assets	245,557	140,830
	$244,175,618	$178,292,905

Liabilities

Deposits	$221,616,341	$163,311,927
Advances from Bank of Canada, secured	550,000	—
Acceptances, guarantees and letters of credit,	2,246,596	910,141
Other liabilities	383,804	291,110
Accumulated appropriations for losses	1,332,513	935,797
7½% Debentures	5,000,000	—
Capital, rest account and undivided profits	13,046,364	12,843,930
	$244,175,618	$178,292,905

STATEMENT OF REVENUE, EXPENSES AND UNDIVIDED PROFITS year ended October 31, 1972

	1972	1971
Revenue		
Income from loans	$ 11,479,786	$ 7,359,833
Income from securities	1,360,148	2,505,127
Other operating revenue	814,649	517,704
Total revenue	$ 13,654,583	$ 10,382,664
Expenses		
Interest on deposits and debentures	$ 7,765,606	$ 5,495,376
Salaries, pension contributions and other staff benefits	2,712,696	1,984,282
Property expenses, including depreciation	816,530	638,738
Other operating expenses, including provision for losses on loans based on five-year (four-year in 1971) average loss experience	1,555,206	1,340,123
Total expenses	12,850,038	9,458,519
Balance of revenue	804,545	924,145
Appropriation for losses	240,000	540,000
Balance of profits before income taxes	564,545	384,145
Provision for income taxes relating thereto	260,000	183,000
Balance of profits for the year	304,545	201,145
Dividend	102,111	51,056
Amount carried forward	202,434	150,089
Undivided profits at beginning of year	38,380	38,291
	240,814	188,380
Transferred to rest account	200,000	150,000
Undivided profits at end of year	$ 40,814	$ 38,380

Bank of British Columbia
Grow with us

Victoria Times
FRIDAY, DECEMBER 1, 1972 15
SECOND SECTION

jack scott

How the Veto by Nixon Affects Our TV Future

Being one of our occasional Questions and Answers columns:

Question: "Your comment of some months ago on the Public Broadcasting Service, through Channel Nine, introduced me to television at its finest," writes T.M. "I can truthfully say that it has offered me undreamed-of rewards in entertainment and education. Does President Nixon's vetoing of financing for its operation mean an end to this service?"

Answer: Not necessarily an end, since Nixon's veto was against long-term appropriations, but it means a steady cutback in PBS programming. Nixon's veto was, in fact, an expression of his disapproval of the philosophy of public broadcasting and one critic has described the U.S. government's policy as "keeping the television world safe for commercialism."

Apart from the decline or the loss of that admirable channel my guess is that its dismal future through lack of funds will have a profound effect this side of the border.

I was among those convinced that the day-to-day performance of PBS, the continuing demonstration that television could be a rich and meaningful medium and not the shrill and trivial plaything of merchandisers, would convince Canadians that we, too, should have such a network. Now that example seems fated to disappear.

The perfect model for us, of course, is the British Broadcasting Corporation which, with four radio and two television channels, offers its listeners and viewers the most interesting, adult broadcasting service in the world. But since it is out of sight and out of hearing there's no way that we can get the message. PBS offered us the only demonstrable alternative and that now is threatened with extinction.

Anthony Lewis, of the New York Times' London bureau, recently wrote that there are four beliefs so widely held in Britain that they are taken for granted. Our own concept of Canadian television ought to be based on these four principles:

- 1. The scarce wave-lengths available for domestic broadcasting should not be used primarily for commerce.
- 2. National tax revenue in substantial amounts should support a public radio and television service available to every household.
- 3. Public broadcasting should cover and comment on politics and public affairs, even the most controversial issues, as one of its prime responsibilities.
- 4. Politicians should have no control whatever of the content of public radio or television programs. Even the tax revenues of the service should be immune from ordinary budgeting procedure and legislative restriction.

★ ★ ★

Question: "I am happy to inform you that I made a respectable profit — a cool four dollars — as the result of your interview with Ron Lancaster, the quarterback of the Saskatchewan Roughriders," writes Sidney Porter, of Sooke. "While others scoffed, while the sports experts sneered, I put my faith in the Merriwell qualities you ascribed to Lancaster and never lost that faith even when the Saskatchewan chances seemed hopeless. Burt L. Standish, himself, could not have written a more unlikely or thrilling finish. Now, of course, I must ask the obvious question: Can Ronnie do it again in the Grey Cup game with Hamilton?"

Answer: It was naughty of you to bet, Mr. Porter, and nutty of you to bet on such flimsy evidence. But, yes, Lancaster will come through again, quite possibly in the last 30 seconds of play.

★ ★ ★

Question: "I very much enjoyed your reminiscing about motoring with your father in the good old days, but when you write of the Great Winnipeg Flood of 1948 are you not two years out? My recollection is that it was 1950."

Answer: It was indeed and I thank the other dozen odd ex-Winnipegers who wrote or phoned to correct me.

★ ★ ★

Question: "Your note on Marks and Spencer stores in Britain reminds me that I must write a letter of commendation to that firm," writes Bill W. "I have worn a blue, rayon-type shirt for 10 years now and a grey sweater I bought at the same time at quite a low price I wear to the office often in winter now. It retains its shape, although it has seen some pretty rough wear. A pair of slacks I bought there for use on a hiking trip in Devon 10 years ago are still being used with no fraying at the pocket or untoward wear signs. I am going to write them right now and tell them how one man here feels about their goods. Are there no Canadian outlets for this British chain?"

Answer: Some of the Marks and Spencer clothing, under the St. Michael brand, is available at local stores, notably Woodwards, but a cursory check shows that the prices are about what you'd expect for imported goods.

★ ★ ★

Question: "I know someone who is most interested in obtaining the address of the firm that manufactures the ear plugs you mentioned in a recent column," writes Miss H. A. "Being hyper-sensitive to noise in this day and age is a tormenting experience, but being afflicted with it makes Victoria, for one more reason, a wonderful place to live."

Answer: The ear plug is called the Lee Sonic Ear-Valv and it is claimed that it screens out high frequency sounds. For a brochure and price list write to Sigma Engineering Company, 11320 Burbank Boulevard, North Hollywood, California, 91601.

Huffing, Puffing After Smokes

A province-wide recall of unmarked packages of cigarettes continues in an effort to meet today's deadline for having health warnings on all cigarette packages.

The province's four major tobacco manufacturers are working to comply with new British Columbia regulations stating that all cigarettes must have "danger to health" warnings on them today.

"Quite obviously it's a monumental task and we're not going to be able to finish it in time," a spokesman for one of the four companies — Rothmans of Pall Mall Canada, Imperial Tobacco Products Ltd., Macdonalds Tobacco Marketing Ltd., and Benson and Hedges Tobacco Co. — said Thursday.

"It's an impossible task," said another. "We've got every employee doing nothing else."

Since the new B.C. regulations were announced Nov. 2, company employees have been going around to each of the province's 6,000 tobacco shops, he said.

They ship back to Vancouver headquarters any packages without the printed warning and replace them with properly marked packages.

Either of three warnings may be used:

"Cigarette smoking is harmful to you," "The Department of National Health and Welfare advises that danger to health increases with amount smoked," and "The Surgeon-General has determined that cigarette smoking is dangerous to your health."

The first is B.C.'s new warning, the second Canada's warning and the third that of the United States.

Only a few slow-selling brands of Canadian cigarettes — such as Imperial Tobacco's Sweet Caporals or Rothmans' Peter Stuyvesant — still have no health warning. Since last spring the Canadian manufacturers have been introducing warnings on all their packages.

But most imported cigarettes have been caught without the printed label.

A. E. Morris Ltd., 1116 Government St., a shop that sells many imported cigarettes, has been putting warning stickers on cigarette packages itself.

"None of our English brands have it on," said manager Walter Hitchock Thursday. Most French, American and Danish brands he sells haven't either.

These cigarettes were made specifically for export, said Hitchock, so their manufacturers have been able to dodge laws in the country of origin regarding health warnings.

Hudson's Bay Wholesale, one of the city's largest cigarette wholesalers, has been shipping cigarettes out of the province for the last three weeks if they don't have the printed warning.

Health warnings must be on cigarette vending machines by today as well, and warnings in shops that sell cigarettes by Jan. 1, 1973.

The Great Cigarette Hunt Is Dragging

Millstream Fire Out

Millstream landfill fire is finally out.

The last flames were extinguished about noon Thursday, two-and-a-half months after the Pollution Control Board assumed responsibility for the blaze and initiated a research project to put out the smouldering fire.

Total cost of the project was $70,000.

Eight to 10 men worked daily on the fire with bulldozers, shovels and caterpillars.

The fire at the dump began smouldering in late August and officials feared it would smoke for up to two years.

Protests from local residents and criticism from Langford Fire Chief Allan LeQuesne sparked the PCB decision to conduct a research project by fighting the fire and attempting to discover the best methods for dealing with the problem and preventing such fires in the future.

The fire covered a 40-acre area and was smouldering as deep as 50 feet into the rubbish.

The research report, to be published shortly, will recommend cellular construction for all landfills in the province.

Dumps should be compartmentalized into cells of different materilas so that if fires break out they will be contained in one section.

The research group found that the burning out procedure used by LeQuesne and his firemen, was an effective method of dealing with the fire preventing it from rekindling later.

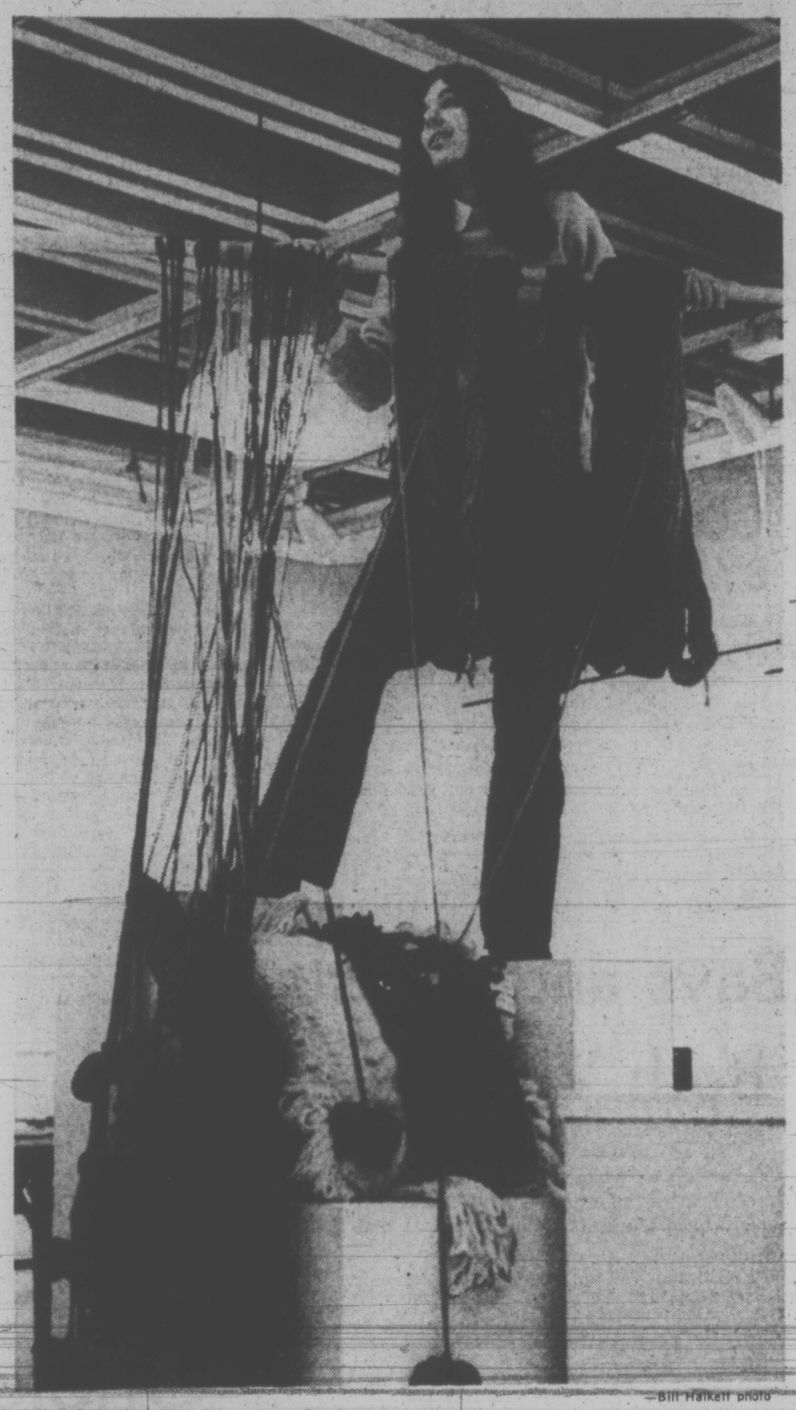

—Bill Hankey photo

CRAFTSMEN AT WORK can be watched by the public in an exhibit which opened at the Art Gallery of Greater Victoria, 1040 Moss, Thursday night and continues through Sunday. Rene Poyzer helps set up one of three displays of hand-weaving. About 30 craftsmen and artists will demonstrate such specialities as potting, etching, book-binding, lute-making, craft welding, stained glass art, painting and calligraphy.

Hopes Fading For Agreement —Sandringham

The co-owner of Sandringham Private Hospital said today he cannot see a way of resolving a stumbling block to settlement of the 26-month strike.

Russell Shepherd of Vancouver was commenting on the last issue in the strike—the return to work of the strikers and the resulting displacement of 24 persons who have taken their jobs since the strike began Sept. 30, 1970.

He said hospital management will "probably" meet next week with special mediator Jack Sherlock and "possibly" the striking Local 1311, Canadian Union of Public Employees.

"The stumbling block is, and I don't see how it can be resolved, is to dismiss 24 people," Shepherd said.

"If there was some way of phasing the others back in over a longer period it might be feasible."

Other issues have apparently been settled, although no one has disclosed details.

Alex Markides, CUPE staff representative, said today he has no comment except that he understands the government is endeavoring to establish a meeting between the parties "early next week."

The two sides have held three negotiating meetings, the last Nov. 10, since Labor Minister Bill King persuaded the hospital to talk to the union for the first time since before the strike began.

Throughout the negotiations, it has been clear that the major problem was the return to work of the strikers. Last week, Shepherd said there had been agreement on 95 per cent of the issues — but not on a return to work.

FIRE HITS VIEW ROYAL RESIDENCE

Nine members of View Royal volunteer fire department battled a blaze for 50 minutes today in a vacant house at 224 Island Highway.

Fire Chief Frank Bell said the fire began in the basement, burned through the main floor and into the ceiling. The house is owned by Mrs. G. E. Thomas, 1005 Pacington.

The cause of the fire was faults in either the electrical or heating system, said Bell.

Parents Protesting Principal's Transfer

A letter protesting the transfer of Willows School principal Tom Curteis was circulated among parents Thursday by the school's Parent-Teacher Association.

The group plans to petition the school board if it gets a majority of parents to support the letter.

The letter which asked for a reply today, says the executive of the PTA "learned with deep regret that the trustees of School District 61 have approved the arbitrary transfer of senior school administrators who plan to retire within four years."

Curteis' transfer, according to school board chairman Hal Knight, is in line with recent board policy of moving principals every five years "to give them a new challenge."

"We cannot quarrel with this plan," the PTA letter states, "until it has run its cycle and been evaluated.

"What we do find disturbing . . . is the school board's plan to deviate from the fair employment practices exercised by private and government employers.

"They reward long and faithful service of able employees by disturbing them as little as possible during their last three or four years of duty."

Robert Gray, acting president of the PTA, said they are not protesting the transfer policy, but simply arguing that "when a man has only three years left, it's unfair to all concerned to move him.

"It's a high-handed move by the school board," Gray said. "They are not taking into consideration the feelings of the public, the students or the administrators themselves.

CURTEIS
. . . parents want him

"It's a move for the sake of a move," Gray continued. "They're saying this is the policy, take it or leave it . . . and we're not taking it.

Gray said they were taking action on behalf of other principals caught in a similar position.

Curteis said when he learned of the decision to transfer him to a new school next September, he wrote a letter of appeal to the board, stating he was planning to retire in three years.

Knight said today if there is a majority of parents protesting the transfer "the board will definitely have to reconsider its decision."

Gray said the PTA action was taken without involving Curteis but has the full support of Willows teaching staff.

Hospital Denies Waste Charges

Senior spokesmen at Gorge Road rehabilitation hospital firmly denied today claims by two doctors that the hospital is being poorly utilized.

Mrs. Irene Warren, chairman of the hospital board, and Bill Morrison, administrator at the Gorge, were responding to statements made at the board meeting of Victoria General Hospital Thursday night. (See earlier story Page 22.)

At that meeting Dr. J. L. Hefernan, chief of Victoria General's medical staff, said 1,313 patient-days were wasted at the hospital between March and October this year because orthopedic patients ready to be transferred to the Gorge were delayed for lack of a bed.

The board meeting was also told the Gorge Hospital is not making much use of the home care program, which allows some patients to be sent home earlier by providing care from nurses and psyiotherapists in home visits.

Morrison pointed out today that it is not the hospital but the attending doctor who says when a patient will be sent home and whether the home care program will be utilized.

The Gorge's utilization committee, headed by a doctor and including department heads, meets every Wednesday and is constantly concerned with efficient use of the hospital's 98 beds, he said.

Mrs. Warren said the Gorge has about 100 patients on its waiting list.

"Our problem is we haven't enough rehabilitation beds."

A bed at the Gorge Hospital is rarely vacant for more than a couple of hours except on Saturdays, she said.

Morrison said the hospital has standing instructions for doctors to try and discharge patients by 1 p.m. so new patients can be transferred in the same day.

But physicians are busy people, he said, and a doctor operating at noon is more concerned about that patient than someone who is almost well at the Gorge and he may not get around to discharging that patient until later in the afternoon.

UVic: Standards Poles Apart

A confidential University of Victoria senate report revealing a wide range of academic standrds between university departments was printed in part by the Martlet student newspaper Thursda.y.

The report, prepared by senate's standing committee on entrance requirements and standards, and discussed in interim form in a closed meeting of senate recently, shows a percentage distribution of grades for various departments.

According to the Martlet, the report shows, for example, 25.3 per cent of students enrolled in first year Classics last year received first-class marks, compared to only 6.5 per cent receiving first class in English.

Failures in first-year Classics last year went to 10.7 per cent of students while 16.5 per cent failed in first year English.

First year French had a failure rate of 26.9 per cent.

In upper level courses, the German and French departments awarded first-class marks to 45.5 and 35.7 per cent of students, respectively, while the Bacteriology and Biochemistry department gave only 15.5 per cent of students top marks.

Martlet editor Dave Todd, who won't reveal how the paper obtained the report, said more findings will be disclosed next week.

The small section of the report, printed without comment, lists four years of statistics on 12 departments from Anthropology to German.

"I don't know where they got hold of it," UVic registrar Ron Ferry said Thursday. "It was discussed in camera in the Senate and won't be made public until January."

Smooth Sailing In Phone Switch

Provincial government telephone operators said there were "no hassles" today as a new direct-dial system was installed in the government switchboard.

Changeover to the new "centrex" system, which spells the end of the familiar switchboard number 382-6111, went smoothly, according to government spokesmen.

All new department numbers are in the new B.C. Tel directory, but people who continue to call the old number will be answered by operators who will inform them of new numbers.

The government department numbers have the special "387" prefix, each office with its own four-digit suffix.

The 12 operators who ran the switchboard will not be out of a job according to government spokesmen.

They have all been retrained by the department of public works and will move into new positions in January.

The only number not listed in the public directory is for the legislative press gallery, which can be reached by using the new switchboard number, 387-6121.

Victoria Times
FRIDAY, DECEMBER 1, 1972 37
FOURTH SECTION

Nothing Improper In Building Rental

The Capital Regional District board was told Thursday there was nothing improper in its planned move next year from offices in the Bastion Square to the Simon Leiser Building on lower Yates Street, which is being renovated.

Board chairman Hugh Curtis said he is perfectely satisfied" with the arrangements for the new building.

The board's solicitors had been asked to make sure everything is "straightforward and above board and I regret controversy should come to this project which is commendable on all sides."

Earlier this week, former Victoria alderman Ian Stewart charged Mayor Peter Pollen with negotiating and signing a contract with the regional district in which he had a personal interest.

Pollen replied that the Simon Leiser Building is owned by a non-profit foundation of which he is a member but that he had no personal interest in the lease or the building. He said he had never received any financial gain from it, nor could he under law.

Thursday, Pollen told a regional board meeting it is "most unfortunate" that the Simon Leiser Building has been "made into a political football, in my opinion with a certain amount of malice."

The last regular regional board meeting Nov. 22 approved execution of a new lease of office space between the regional district and the Victoria Region Environment Enhancement Foundation which owns the building.

An executive committee report said the new lease was being recommended by solicitors to take the place of a previous lease which named Pollen and Gordon Reeson "as agents for a non-profit foundation which was to be created.

"This provision of the lease has now been undertaken and in the opinion of the solicitors it is preferable to executive a new document with the new foundation but on precisely the same terms and conditions as previously prevailed."

Approval will be sought from the minister of municipal affairs because the proposed 10-year lease is in excess of five years and must have ministerial approval.

BREATH-TEST PAPERS UPHELD

VANCOUVER (CP) — A certificate signed by the officer who conducts a breathalyser test in suspected impaired driving cases brought to court is sufficient proof of its contents, the B.C. Court of Appeal ruled Thursday in a decision awaited with particular interest by the legal profession.

The ruling could affect court procedure in future impaired driving cases.

The issue was brought before the B.C. Court of Appeal in a Crown appeal by Vancouver lawyer S. Martin Toy after two lower courts had ruled that the certificate by itself was not sufficient for court purposes.

A year ago a Nelson judge who was trying the case of a man arrested near Salmo for suspected impaired driving rejected the breathalyser certificate — presented by the Crown — on his interpretation of the relevant sections of the Criminal Code.

He held that the certificates could not be admitted as evidence of the man's blood alcohol content because the officer who made the actual test was not called to testify that he conducted such a test.

This ruling was later upheld in B.C. Supreme Court.

In the appeal, the B.C. Court of Appeal held that the certificate was sufficient under the Criminal Code, should have been held admissable by the provincial court judge and sent the case back to him to complete the trial.

A $300 Mistake In City Ballots

Because they wrongly describe aldermanic candidate Henry Bitterman as a "realtor," more than 21,000 Victoria city ballot forms will have to be reprinted — at an estimated cost of $300.

The term realtor can be used only by a member of the Canadian Association of Real Estate Boards, a spokesman for the Victoria Real Estate Board explained Thursday.

Bitterman is not a member of that organization.

The board lodged a formal protest with the city after the proclamation of municipal elections listed Bitterman as a realtor.

Ballots for the Dec. 9 election were later found to contain the same description.

Board president Eric Charman noted that erroneous ballots could result in an invalid election.

The altered designation will list Bitterman as "company president."

Bitterman himself said he was unaware the term realtor was patented, believing it to be a universally-accepted term meaning real estate salesman.

ROADMEN SPARE THAT TREE

A landmark dogwood tree at the Sooke-Metchosin cutoff will not be felled for road widening, Capital Regional Board representative R. M. Emery said today.

Emery said highways department officials have promised to spare the tree when they expropriate property owned by Ken Robinson, at 2266 Sooke Road.

Robinson had earlier complained to Emery that plans, shown him by the highways department, included blacktopping a strip of his land on which the tree stood.

8-Year Term For Trafficking

NANAIMO (CP) — Neil Kierby Seabrook, 19, of Quesnel, was sentenced Wednesday to eight years after pleading guilty to a charge of trafficking in heroin by selling one capsule of the drug on two occasions to RCMP undercover officers.

He was sentenced to five years concurrent after pleading guilty to breaking into a Quesnel home Aug. 7.

Loot in the break-in was about $15,000 in cash and cheques.

Cowood Man's Condition Fair

A 38-year-old Colwood man is in fair condition with internal injuries after a Wedneday night rush-hour collision with a power pole on Esquimalt Road.

Stanley Schwartz, 2753 Strathmore Road, underwent surgery in Victoria General Hospital following the crash on Esquimalt Road, west of Harbor.

Car damages were estimated at $1,000.

EGG PRICES

	Prod.	Whlse.
Grade A large	.46	.38
Grade A medium	.41	.33
Grade A small	.31	.43
Grade B	.28	.40

HORWOOD MAZDA
Let Yourself GO!
In a Low Mileage '72
COMPANY-OWNED CAR!
Save Hundreds
$ $ $ $ $ $

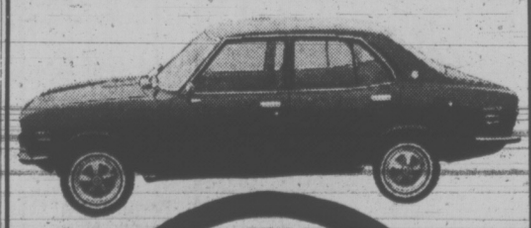

BALANCE OF NEW CAR WARRANTY

1600 SEDANS
2 ONLY—Orange; 3 ONLY—Red. All with radios and standard transmissions.

1800 COUPE (618 Model)
1 ONLY—Red; automatic and radio.
1 ONLY—Orange; automatic, radio and vinyl roof.

808 SEDANS
1 ONLY — Blue; standard transmission, radio. 1 ONLY—Blue with white roof. Standard transmission, radio.

1 Only—RX2 Rotary Sedan
Yellow with black vinyl roof. Radio.

1800 PICK UP
1 ONLY—Blue. Heavy Duty Bumper. West Coast mirrors.

HORWOOD MAZDA
810 JOHNSON at BLANSHARD 385-1451

ELIGIBILITY 'A REAL NIGHTMARE'

Voter List Bias Charge Laid

Victoria aldermanic candidate Malcolm Anderson filed a formal complaint Thursday with the B.C. Human Rights commission, claiming race discrimination in Victoria's method of compiling its voters' list for the Dec. 9 civic election.

★ ★ ★

Anderson told a press conference he filed the charge under section 10 of the Human Rights Act which prohibit publishing of any notice indicating an intention to discriminate on the basis of nationality or religion.

He said his complaint concerned the city's practice of withholding from the voters' list new property owners with Chinese or East Indian names, until they prove their status as British subjects of Canadian citizens.

Anderson said the city has mailed about 1,000 letters to such persons, informing them they must provide the necessary proof before they can vote.

City clerk and returning officer Morran Waller agreed today that the etters have been sent, but said the list referred to does not include only persons with East Indians and Chinese names, but also those who appear to be of European and other origin.

Another city hall source explained that deciding on eligibility to vote is, from the administrative point of view, "a real nightmare."

Where some doubt exists as to a person's voting qualifications the returning officer has not only the right but the duty to ask for proof, as stipulated by the Municipal Act.

The official said short of checking on every single case the only real option open was some sort of "arbitrary" system such as listing names where some doubt existed.

★ ★ ★

"I don't think it's a matter of discrimination or anything else," he added.

Jack Sherlock, director of the Human Rights Commission, was unavailable for comment.

Simpsons-Sears has everything for Christmas

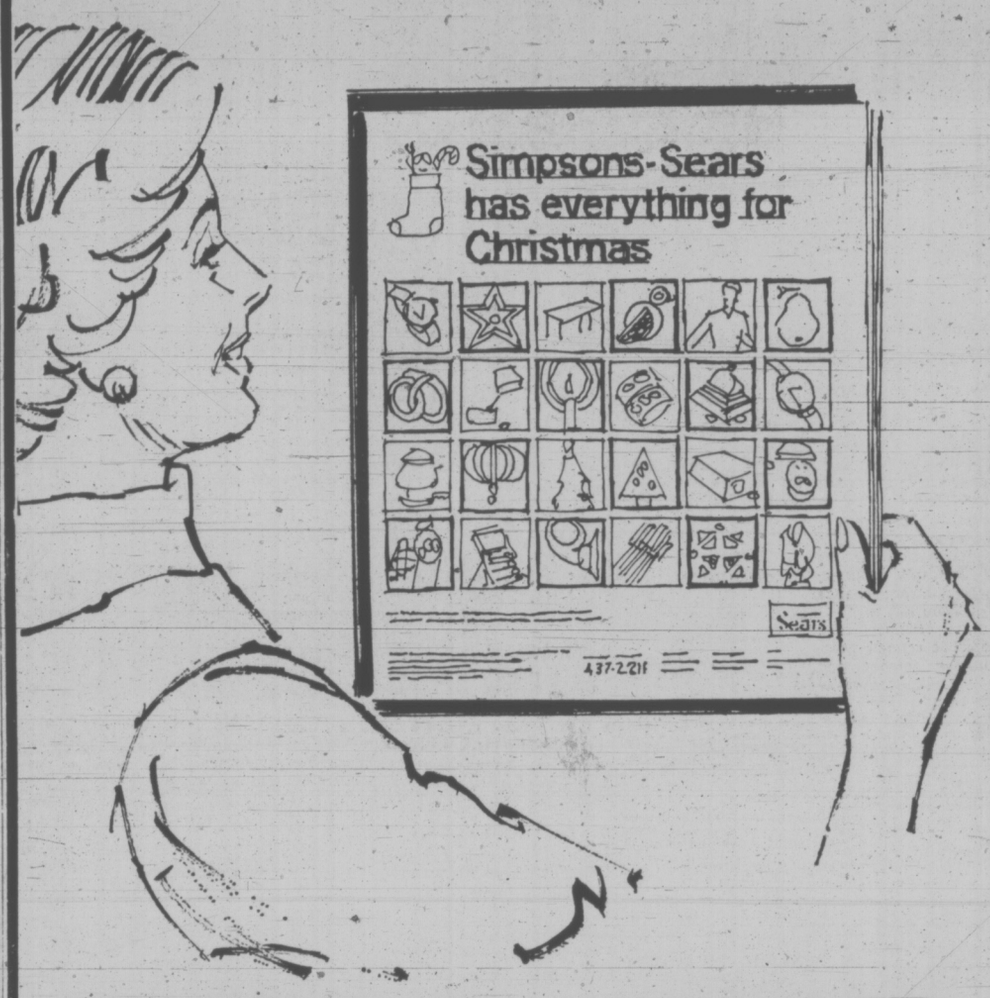

Re-Check Your Colourful 40-Page Flyer

SHOP SATURDAY NIGHT 'TIL 9
Open Every Shopping Day
9:30 a.m. to 9 p.m.
'Til Christmas

DOOR OPENING SPECIALS

On Sale at 9:30 a.m. Saturday
For One Hour Only
Personal Shopping Only
While Quantities Last

Men's Jacket
Water repellent, all-weather jacket with convenient zip-out lining. Collar. Navy, Brown and Beige colours. Sizes 36 to 46.
Sale Price, each... 15.97
Personal Shopping: Men's Dress Clothing (45)

Boys' Terry Socks
Stretch terry socks in assorted solids and stripes. Sizes medium (7 to 9) and large (9 to 11).
Sale Price, pair..... 47c
Personal Shopping: Boys Wear (40)

Pantyhose
Kayser all-nude pantyhose. Assorted colors. Sizes petite, medium, medium tall.
Sale Price, pair..... 97c
Personal Shopping: Hosiery (75)

Men's Dress Shirts
Short sleeve dress shirts in polyester/cotton blend. Wash and wear. Sizes 14½ to 17 neck. Colours of White, Blue, Mauve and Pink..... 2.97
Personal Shopping: Men's Furnishings (33)

Supercity Set
Build your own city or farm buildings. Starter set includes 106 pieces and gives hours of fun for kids and dad.
Low Price, set..... 97c
Personal Shopping: Toys (49)

Coffee House Special
Beverage and delicious slice of yummy layer cake. Choose from Chocolate, Pineapple or Spice cake and have coffee, tea, milk or a soft drink with it.
Low Price..... 33c
Coffee House: Second Floor

Christmas Cards
Variety pak. 16 Cards in all. Choose from various paks. Sale Price, each 88c
Personal Shopping: Stationery (3)

Bar Set
A 41-piece bar set. Complete set includes 8 each 7-oz. wine glass, 12-oz. hiball, 4½-oz. champagne, 3¼-oz. cocktail, 7-oz. old-fashioned and one 1-oz. shot glass. Low Price, set 9.97
Personal Shopping: China, Giftware (35)

Vacuum Bags
For all makes of cleaners. Assorted quantities per pack. Require make and model number.
Sale Price..... 2 paks for 2.47
Personal Shopping: Vacuums (20)

Flatware
Odd pieces of stainless steel flatware from discontinued patterns.
Low Price..... 10 for 1.77
Personal Shopping: Jewellery (4)

Craftsman Tapes
¾"x10' Tape, locking power return. Graduated in 8ths and 16ths. Chrome case. Mylar-coated blade. Reg. 4.69 each. Sale Price, each 2.47
Personal Shopping: Hardware (9)

MagiCubes
Flash without batteries, for X-type instamatics. 3 Cubes per pak.
Sale Price, pkg..... 1.27
Personal Shopping: Cameras (39)

Women's Umbrellas
Famous Knirps umbrellas. Telescopic, with flat design, in Brown, White, Navy, Red and Green.
Sale Price, each..... 8.99
Personal Shopping: Accessories (88)

Super Blade
Strong plastic construction fits over any hockey stick handle. Heat and curve. Reg. 59c. Sale Price, each.. 49c
Personal Shopping: Sports Centre (6)

Hockey Stick
Intermediate size, neutral blade. 47" or 48" length. Buy several to last the season. Reg. 99c each.
Sale Price, each..... 77c
Personal Shopping: Sports Centre (6)

Hockey Goal
Junior size goal, pre-strung nylon netting. 1" Plated tube construction. Reg. 7.99 each. Sale Price, each 5.97
Personal Shopping: Sports Centre (4)

Simpsons-Sears Hillside: 3190 Shelbourne Street. Lots of Free Parking . . . No Tickets, No Time Limit

WEATHER
Tonight: Clear Periods, Cool
Saturday: Sunny, a Few Showers

Victoria Times

tv week inside today

89th YEAR, No. 147 — VICTORIA, B.C., FRIDAY, DECEMBER 1, 1972 — 10 CENTS DAILY, 20 CENTS SATURDAY

ANDRAS

Drastic Changes for UIC

OTTAWA (CP) — Facing a hefty $890 million deficit that must be paid out of public revenues, the Liberal government announced today that drastic changes in the unemployment insurance plan are planned.

One of them is a higher pay-in, starting next Jan. 1, by both employers and employees, a move designated to generate an extra $100 million for the fund during 1973.

Robert Andras, who took over the manpower portfolio in last Monday's cabinet shuffle, replacing Bryce Mackasey, said a number of steps to "tighten administration" of the program and repair some shortcomings also would be announced.

Main changes would be set out when the government announces its legislative program in the new Commons session starting Jan. 4.

Also announced in a news conference by Mr. Andras and Guy Cousineau, chairman of the Unemployment Insurance Commission, was a new top-limit benefit payout by the plan—up to $107 a week from the current $100.

Starting Jan. 1 the ceiling under the act for insurable earnings will go to $160 a week from the current $150. Since maximum benefits are two-thirds of weekly salary, the top benefit goes to $107 weekly.

Benefits are subject to income tax.

Employee and employer contributions are being set at new levels. From 90 cents a week per $100 of insured earnings for the worker, the amount goes to $1 starting Jan. 1. For employers the rate goes to $1.40 a week per $100 of salary paid from $1.26.

Despite the higher top benefit, Mr. Andras said the higher collections should provide a "net benefit" to the fund of about $100 million during 1973.

Total cost of the program, which was a prime issue in the campaign for the Oct. 30 election that saw the Liberals slide to a minority from a Commons majority, will top $2 billion for 1972, the government estimates.

This is made up of a total benefit payout of $1.9 billion and another $120 million for administrative costs.

The fund to which employees and employers contribute would cover about $1.01 billion and the government contribution of $890 million would cover the rest.

Mr. Andras declined to say what specific changes to the plan the government will announce once the Commons meets. But in reply to questions he indicated some of the

Continued on Page 2

Officer Charged In Killing

VANCOUVER (CP) — A Vancouver police constable was charged Thursday with criminal negligence in the use of his revolver, following the fatal shooting this week of a 17-year-old Vancouver youth.

Daniel Wilfred Teece was shot early Tuesday when four youths fled from a car that was under police surveillance.

Charged Thursday was Constable B. T. Honeybourn. He was remanded today to Dec. 13 for trial.

Meanwhile, city coroner Glen McDonald said Thursday he had been instructed by Attorney-General Alex Macdonald to call off an inquest into Teece's death that had been scheduled to start today.

The inquest is to be replaced by an inquiry, the coroner said.

CHASE CLIMAX following a San Jose, Calif., bank robbery came Thursday when police forced a car containing two robbers and two women hostages off the road after a 25-mile high-speed escape bid after the stick-up at a branch of the Wells Fargo bank. In the top picture, one of the hostages remains at the wheel of the getaway car while one of the bandits sits beside her holding a gun at her head. The two are shown in the bottom picture getting out of the car, the robber with his hands raised. The hostages were uninjured, but police shot one of the bandits in the head.

PILL VS. JOBLESS

TORONTO (CP) — Birth control may be the ultimate solution to the unemployment problem, an actuarial consultant said Thursday.

Jim Norton told a Board of Trade meeting: "One of the best means we have for fighting unemployment is The Pill."

He said Canada's labor force probably will grow by 2½ per cent this year but employment is increasing at a rate of only two per cent, resulting in unemployment despite creation of new jobs.

Norton said the United States has reached a "virtually no-growth" population level and Canada is headed in the same direction.

If the trend continued, employment would increase faster than the labor force.

BCGEU Seeks Same Rights as Ottawa

By ROGER STONEBANKS
Times Staff

Bargaining rights legislation, similar to that in the federal civil service, was recommended today by the 18,000-member British Columbia Government Employees Union.

The union presented an 18-page brief to the government-appointed inquiry commission into employer-employee relations in the B.C. civil service, which wound up hearings in Vancouver today.

The commission must report its recommendations to the government, which has promised bargaining rights for civil servants, by the end of this month so that legislation can be presented to the Spring session of the legislature.

The BCGEU contended in its brief that it is "the only organization presently capable of representing all employees of the B.C. provincial government" and referred to the fact that from its beginnings in the early 1940s "our union was set up as an industrial union. The industrial union concept was adopted because it was felt that an organization of this nature could work for and represent all government employees."

The union said it and the employer should negotiate a master contract for all employees but that "separate agreements would then be negotiated for the bargaining components determined by the Public Service Labor Relations Board. These negotiations on the component basis would deal with wages and items peculiar to that component."

The BCGEU said the parties involved should decide whether they want unresolved disputes settled via the arbitration route or right to strike.

"It is imperative that the dispute settlement procedure is effective so that the government, the union and the general public are protected from, and are not subjected to, numerous disputes in the public service," the brief said.

"Public interest is best served by an orderly manner

Continued on Page 2

STRACHAN MULLING ALE ON FERRIES

Bars on the boats are being bounced around by the provincial government.

Highways Minister Strachan confirmed today that B.C. Ferries is investigating the mysteries of bartending.

But Strachan said he would make "no statement" now about bars on boats.

The minister was asked about the topic after the Times learned a ferries' employee had interviewed Empress Hotel catering staff about liquor dispensing.

Strachan did not deny the incident, saying it was part of "an over-all survey."

NEWS BRIEFS

Labor Law Probe Pledged

VANCOUVER (CP) — Labor Minister Bill King said today he hopes to appoint a three-man commission of inquiry into B.C. labor laws by Jan. 1. King specified that the long-promised commission to overhaul all labor statutes will be a three-man body.

Cuba Opens Door

WASHINGTON (UPI) — Cuba will allow the resumption of the airlift of refugees to the United States in the near future, U.S. state department officials report.

Treaty Settled

BONN (AP) — West and East Germany will sign their good neighbor treaty Dec. 21 to establish normal relations, a West German spokesman announced today.

Prisoners Swapped

NEW DELHI (AP) — India and Pakistan completed the first formal exchange of military prisoners today from their war that began exactly 52 weeks ago.

Murder Charged In '52 Slaying

ALERT BAY (CP) — A 57-year-old resident of this northern Vancouver Island community was charged Thursday with non-capital murder in connection with a death 20 years ago.

James Puglas was arrested by RCMP, arraigned before provincial Court Judge W. C. Deadman and remanded in custody.

He is charged with the murder July 30, 1952, of Sulo Onni Spetz, a fisherman who was 69 when his body was found floating in the harbor at the small community of Minstrel Island, about 20 miles east of here.

A coroner's inquest found then that Spetz, who lived alone on his fishboat, died of blows to the head from a blunt instrument wielded by an unknown assailant.

Alert Bay RCMP said investigation of the jury's verdict of homicide has been "continued to this day."

In a prepared statement, RCMP said the hunt for the killer intensified last spring when Sgt. Herb Kahoon travelled to several places in B.C. and to Regina.

"The result was new evidence sufficient to warrant a charge," the statement said.

INDEX

	Page
Births, Deaths	38
Classified	38-47
Comics	35
Entertainment	24-26
Family Section	29-31
Finance	8-10
Prairie News	27
Sports	17-19

Israel Cut Off

TEL AVIV (UPI) — Strikes by communications technicians and airport workers all but cut Israel off from the outside world today, limiting overseas telephone calls and severing the nation's air links for the second day.

Britain Punishes Uganda

New York Times

LONDON — Britain announced Thursday a series of measures aimed at punishing Uganda's Gen. Idi Amin for his recent expulsion of 20,000 Asians and possibly at detering other African nations from doing the same thing.

Sir Alec Douglas-Home, the foreign secretary, told the House of Commons that a 10 million pound ($24 million) credit, which Britain had previously suspended would now be cancelled.

The British technical assistance program, under which some 1,000 eeachers and agricultural advisers work in Uganda, will be phased out over the next two years, he said. Britain pays nearly half the salaries of the personnel, and this will now be cut off as their contracts expire.

A third measure announced by Sir Alec was the decision not to replace, for the time being, the British high commissioner in Kampala.

Sir Alec did not expand on the reasons for these actions, but other officials made it clear it was in retaliation for the expulsion of the Asians who, because they hold British passportsan d nationality, chose to flee to Britain.

"We expect," one official said, "that the Ugandan Economy will drift back down to the village level."

Most Active Stocks

Here are the 2 p.m. closing prices on the most active stocks on the Vancouver Exchange.

For earlier prices, see Page 8.

	Close	Ch'ge
INDUSTRIALS		
All-Can B	2.25	+.30
Tokar	3.00	— —
Baldwin Hotels	1.50	— —
OILS		
Commercial Gas	.17	+.04
Delta	.69	+.06
Williams Creek	.31	+.01
MINES		
Leemac	.97	+.12
Cop-Ex	.98	—.30
Cifex	.32	—.02
Gunn	1.75	+.10
Pentehawk	1.13	+.03
Kalco	.26	+.01

Top Men Against Word 'Pregnant'

By ROLAND MORGAN
Times Staff

CAMPBELL RIVER — Top brass in the education department headed personally to Campbell River last year to back up the local school's superintendent in his challenges of school principal John Young's high school calendar, Young testified Thursday.

The senior bureaucrats challenged, among other things, the use of the word "pregnant" in the calendar's policy statement, composed by Young and his staff.

The officals also didn't like Young's statement that attendance at school is voluntary over the age of 15, Young said.

"This in spite of the fact that the Public Schools Act categorically states that fact," Young told a board of reference sitting here to consider his appeal of dismissal Sept. 8.

OBJECTIONS

Other objections of the department officials to Young's policy statement which was circulated to approximately 850 parents and other parties were:

—The superintendent was described as a "paid official of the department of education."

—A teacher who was assigned to helping female students with personal matters

Continued on Page 2

A $100 PUNCH

VANCOUVER (CP) — Donald Gary McKay, 30, of Vancouver, was fined $100 Thursday for assaulting a British Columbia Ferries captain he blamed for a dunking in Horseshoe bay.

He was given until Jan. 15 to pay the fine, or face 15 days in jail.

Court was told McKay and a girlfriend were forced into the water from their small boat Aug. 5 as the ferry bore down on them and that McKay, enraged at what happened, stormed aboard the ferry when it docked and assaulted the captain in the wheelhouse.

Prosecutor Lorne Topham said Captain J. V. Bell was off work for 26 days as a result of his injuries.

$200 MINIMUM IN EFFECT TODAY

The B.C. government's new guaranteed monthly minimum assistance program will be going into effect earlier than expected.

A cabinet order dated Thursday proclaims the Guaranteed minimum Income Assistance Act, passed at the special session of the legislature, effective today.

Also proclaimed effective is the Handicapped Persons Assistance Act.

Under the two acts, the minimum monthly income for the elderly and handicapped will be $200.

It was expected originally that the acts would be effective by Christmas or later.

IRA Chief's Rallying Call Fails

Times News Services

DUBLIN — Dubliners rejected an appeal from jailed Irish Republican Army commander Sean Mac Stiofain to take to the streets in protest against his detention. Fewer than 500 turned out for a rally Thursday night held by the Sinn Fein, the political arm of the IRA.

In the Dail, the Irish parliament, Premier Jack Lynch's bid to push through tough new measures to curb the IRA faced defeat today because of the illness of an independent deputy who normally supports the government.

Mac Stiofain issued an appeal through his lawyer Thursday night:

"In the name of God, I want the people out on the streets protesting on my behalf," said the guerrilla chieftain in a statement issued by his lawyer.

The failure of his appeal reflected an apparent groundswell of anti-IRA feeling in the Irish republic, once the underground army's sanctuary in its war to drive the British from Northern Ireland.

On Wednesday night only 2,000 to 4,000 of Dublin's 600,000 people turned out for another protest rally, and it had Bernadette Devlin's fiery oratory as an attraction.

Opposition is growing in the republic to the bloody bombing campaign that Mac Stiofain's Provisional Wing of the IRA is waging in the North. The belief is also spreading that unless the guerrillas are crushed, their attacks will spread to the South.

Parliament assembled to vote on the proposed legislation and many politicians, even within Lynch's ruling Fianna Fail party, predicted it would be its last session.

Joseph Sheridan, an independent who has voted with the government since his election, lay ill in his southern constituency. Political sources said the government, confident it could win a quick election on the "law and order" issue if today's parliamentary vote went against it, was putting no pressure on Sheridan to attend the session.

That would leave the combined opposition Fine Gael and Irish Labor parties bolstered by four independents who have indicated they would vote against the new measures, with 71 votes to Lynch's 70.

In London, Prime Minister Edward Heath said he was approached by "various people" who told him the militant Provisional wing of the IRA might consider a truce. But he withheld any public reaction to such an idea.

The alleged provisional statement also warned the people of Northern Ireland to avoid British military installations, personnel and vehicles, including all Ulster police stations.

British Army sources said this may mean more attacks by Provisionals on military installations and personnel. Soviet-made rockets earlier this week caused casualties and damage in more than a dozen places.